AY, JANUARY 13,

Hamburger Cafe Matinee Specials

Turkey cutlet, celery sauce, mashed potatoes, bread and butter, coffee with whipped cream.

15c

Lobster salad, mayonnaise, bread and butter, coffee with whipped cream.

15c

FOURTH FLOOR.

ceding one. Come! Tell your

Gowns

25c-Values to 50c
50c-Values to $1.00
69c-Values to $1.3
$1.00-Values to $2.0
$1.50-Values to $3.0
$1.98-Values to $4.00

See this beautiful Silverware in our Eighth St. Window.

-WHITE FAIR-

Baby Day

ALL HEMMING FREE

75c Embroidered Flannel
lt wool, splendid quality.
patterns.

1.25 Embroidered Flannel
ew, beautiful patterns.
rade, strictly all wool.

1.50 Embroidered Flannel
xtra quality, all pure wool.
ortment of designs.

85c Birdseye Cotton
ed Star grade—best made.
ten-yard bolts.

15c Ramona Flannel, Yd.
ast color, very durable.
ink and blue.

8 1-3c Canton Flannel
ull bleached, heavy nap.
a customer. 'Phone orders

12½c Outing Flannel, Yd.
oft, fluffy nap. Extra heavy
cream only.

7½c Outing Flannel, Yd.
triped effects in short lengths
he lot lasts.

WASH AND BABY RIBBONS
000 bolts finest wash ribbon
olors. No. 1 and No. 1½
00 bolts baby ribbon, No. 1,
nd No. 2 widths.

5 Yard Bolts, each 10c

irst Floor.

rsets--New Models--

Regent and W. B. Reduso

nuine com-
e two cor-
perhaps in
ade. More
are worn
two makes.
rld's best
he best ma-
are really
es. We're
w models.
r attach-
guaranteed

$1.50
AL REGENT
ORSETS.
qual of any
$2.50 corset

$3.50
ROYAL REGENT
AND W. B. REDUSO
CORSETS.
Other makes at
are no better.

d. English Long Cloth, Y
Extra fine, soft quality, 20c a yard grade, 12 yds. in each piece. $1.5

C

30c White Madras, Y
Neat striped and figured effects, splendid quality. Regularly 20c a yard.

25

C

IST FLOOR.

Two Parts, Complete—26 Pages

Part 1—Telegraph-News Sheet—16 Pages

# The Los Angeles Times

Twenty-Eighth Year.

MINIMUM TEMPERATURES: Boston, 14; New York, 18; Washington, 24; Pittsburgh, 18; Cincinnati, 10; Chicago, 14; Kansas City, 12; St. Paul, 10; Jacksonville, 58; Los Angeles, 52.

PER ANNUM, $9.00 | Per Month, 75 Cents, or 2 1-2 Cents a Copy.

THURSDAY MORNING, JANUARY 14, 1909.

On All News Stands, Trains and Streets. | 5 CENTS.

### THE WEATHER.

BRIEF REPORT.

FORECAST—For Los Angeles and vicinity: Rain; fresh southwest wind. For San Francisco and vicinity: Rain; fresh southwest winds.

Sunrise, 6:50; sunset, 5:05; moon rises 12:53 a. m. Friday.

YESTERDAY—Maximum temperature, 69 deg.; minimum, 53 deg. Wind 5 a. m., northeast; velocity, 6 miles; 5 p. m., southwest; velocity, 4 miles. At midnight the temperature was 58 deg.; cloudy.

TODAY—At 2 a. m. the temperature was 56 deg.; shower.

Precipitation for 24 hours to 5 p.m. today by Weather Bureau rain .33; season to date, 5.26 inches; same date last season 2.07 inches; rainfall, 6.17 inches; from 5 p.m. to 1 p.m. this morning by The Times rain gage, .01 inch; season to date, 6.18 inches.

[For complete weather report, including comparative temperatures, will be found on page 15, part I.]

### INDEX TO PARTS AND PAGES

Part I.
Proceedings of Legislature.
Rain All Over California.
Exodus Refugees in America.
Views of Middle West News.
Notes on the Pacific Slope.
News of National Capital.
Life's Crimes and Tragedies.
All the Latest Sporting News.
Market Reports: Financial.
City in Brief: Vital Record.

Part II.
Mail Break Plot Foiled.
Trio of Bandits Confess.
Blended Will Contest Off.
Public Service: Official Doings.
Hope to Save Wrecked Ship.
Editorial Page: Pen Points.
Music and Dramatic Column.
Events in Los Angeles Society.
Fads and Features for Women.
Los Angeles County News.
"Wreck of the Tehachepi."
Recovering On Its Feet.

### POINTS OF THE NEWS IN TODAY'S ISSUE.

Period by an incautious remark "Big Jim," the three desperate highbinder safe-crackers in the City Prison confessed to many desperate deeds.

Finding a revolver and cartridges in a cake sent to the County Jail prisoner enabled Sheriff Hammel to foil a murderous plot to kill two prisoners and break jail.

Mrs. Bedford has withdrawn his suit to break the will of one of the heirs to the Glassell estate, which cut her daughter off with a pittance.

Report of the District Attorney's office of the unexpected raid through the gates on the Hynes Athletic Club and the prosecution of the proprietor.

Disappearance of the lost automobile and the searching parties sent out to find the last man, charged with embezzlement a warrant was issued yesterday for the president of the Security Building Company, located in a nearby State.

Judge Wells put at the hearing in the case of the Consolidated Bank of Los Angeles vs. Carlson case is postponed.

The Board of Public Works rescinds pavement company because of [illegible] and bids for pavement will be readvertised.

The Board of Police elects Willis H. Booth by a unanimous vote.

Pasadena.

Trustees of Pasadena Board of Education assures they will not seek re-election.

Steamer Sybil Marsten, wrecked on Point Loma in easy position and may float. Crew of crew drowned.

Engineers claim to have discovered irregularities whereby redmen on San Juan reservation have been buncoed out of their lands.

Proposed amendments indorsed by Supervisor Gilbert Gilmer's Committee are favorably voted on.

Two masked burglars break into vault at Pasadena State Bank.

Pacific Electric Railway Company finds a better position at Wilmington and is putting over grades on street where it is laying tracks.

Work on factory shortly to be opened in Redondo.

Redlands.

Councilman Melrose seeks method of withholding privileges for others than members of wealthy gun club members.

Resolutions bills introduced by Grove Jackson arouse great interest and have been controversy.

Heavy rainfall and melting snows in the mountains start floods in Sacramento and San Joaquin rivers.

Inability of jury to try Patrick Calhoun proves to be long and difficult task.

San Francisco.

Democrats demand Governor by Billion majority.

Democrats serve notice of Democrats.

Paragraph couple over seventy ask divorce after honeymoon that lasted less than a day.

Dr. A. Lawrence Lowell nominated president of Harvard to succeed Eliot.

Dr. Hunter, who is suing Mrs. Jean-nette Deere Chapman for breach of promise, has said millionaire widow are to wed.

Washington.

Conviction of ex-[illegible] appropriating money of Indians of San Pedro harbor contract.

President Roosevelt rides ninety-eight miles in seventeen hours to prove that the army and navy officers is not [illegible].

Brig.-Gen. Brigot Maitland O'Reilley, adjutant-general of army, retires after thirty years' service.

Foreign.

Twenty Turkish officers and probably Enver Bey will accompany American Admiral Sperry to Spain soon to become guests of Spain soon to become pupil of Wilbur Wright.

Chicago.

Financial trouble of big Duluth grain firm starts bear raid on wheat market.

Failure of report at definite point in stock market warns bears not to bold an attack on [illegible].

### NEGROES SUPPORT ANTIS.

Anti-Saloon Convention for Colored Men to Be Held at Atlanta, Ga.

ATLANTA, Ga., Jan. 13.—[Associated Press Day Report.] Jan. 13.—Following a movement started in Dallas, preparations are being made for the holding of the anti-saloon convention of the negroes of the South at Atlanta, Ga., on February 8. The meeting is to be known as the "Southern Negro Anti-Saloon Congress," and it is declared to be the intention to make the affair an epoch in the history of the negro race in the South.

MALLARD FROM THE FEN.

## MONOPOLY IN DUCKS

*Game Protected for Gun Clubs.*

*Assemblyman Melrose Wants Common Hunter to Get a Shot.*

*Complains That Preserve Is Feeder for San Joaquin Members.*

*Birds Now Fall Prey to Men in Corduroys, Others Go Hungry.*

BY B. FRANK GREAVES.

[BY DIRECT WIRE TO THE TIMES.]

SACRAMENTO, Jan. 13.—[Exclusive Dispatch.] Without any malice in his heart, Assemblyman Melrose of Orange county has gone gunning after one of the aristocratic gun clubs of Southern California, in a matter of peculiar interest to all hunters in that section. If he is successful the plebeian duck shooters of Los Angeles and adjoining counties will share many of the favors that now, under the law, seem to be heaped upon men who are able to pay hundreds of dollars for membership and dues in an exclusive organization. It is an echo of the fight that has been waged for years between club members and the common or garden variety of hunter.

Constituents of Melrose have complained for months of a State game preserve in the vicinity of Balboa and Newport Bay, which to all effects and purposes is maintained at public expense for the especial benefit of members of the San Joaquin Gun Club, made up of wealthy Los Angeles sportsmen.

The Assemblyman is trying now to find a way whereby the general public may profit in kind.

CAME PRESERVES COLLECTED.

At the last session of the Legislature the State Fish and Game Commission was empowered to create game preserves. One of its acts was to lease from James Irvine a large portion of the extensive San Joaquin ranch in Orange county, many acres of it being under water or marshy. Ducks and geese gather there by thousands and in the old days it was a great resort for hunters of all classes.

It may be that the commission was not aware of the fact that the game preserve thus created immediately adjoins the private grounds of the San Joaquin Gun Club, but it did not take the general hunting public long to make the discovery.

The gun club apparently saw that it was likely to have a plague of ducks and geese on its grounds for it built a wire fence in the water separating its lands from the State preserve, the top wire being just above the surface of the water, while gun club signs abound.

JUST OVER THE FENCE.

Any duck or goose that flew over the wire after seeing the signs surely would be a gone goose, but the club has absolved itself and is not to blame if members shoot the birds that get on the wrong side of the fence.

It is a fine thing for the club. The game flocks to the preserve immune while on State land and water from attacks from the hordes of hunters who roam the section in the open season. Then, foolish things, the birds wing in great flocks over the fence onto the gun club grounds, only to fall prey to the nimrods with corduroy suits and $200 guns.

The common hunter is barred from the preserve by wardens who guard its boundaries vigilantly and members only are permitted to hunt on the club grounds.

Assemblyman Melrose is seeking a remedy for the situation and members of the Southern California delegation are aiding him.

### FREAK GAMBLING BILLS.

EFFORT TO MUDDLE FIGHT.

[BY DIRECT WIRE TO THE TIMES.]

SACRAMENTO, Jan. 13.—[Exclusive Dispatch.] Since the introduction of the anti-race track gambling bills in Senate and Assembly, nearly a dozen measures of various sorts have appeared, all aimed at gambling in different phases. Two or three have been offered with the evident purpose of diverting the attention of the lawmakers from the true-blue race track bill that is almost an exact counterpart of the Hughes bill in New York, violation of which carries a penalty limited to imprisonment, with no alternative of a fine.

The latest anti-gambling measure was presented in the Assembly today by Collum of San Francisco. It has no relation to horse races, being drawn with a view to stop the playing of any kind of game for gain in clubs or organizations of any sort. The bill provides that all clubs shall obtain licenses at a cost of ten dollars a quarter, and that the presiding officer and one member of the governing body of each club shall make an affidavit to the county or city tax collector that no gambling of any sort is permitted, or, if there has been gambling, that the persons guilty thereof have been expelled from the club.

Failure to furnish the affidavit will cause the withholding of license renewal, and will be taken as evidence that the club is a common gambling house, subject to constant supervision

(Continued on Fourth Page.)

INDEPENDENT "SWEATS BLOOD."

Witness Against Alleged Powder Trust Tells of Struggle to Exist.

[ASSOCIATED PRESS NIGHT REPORT.]

PHILADELPHIA, Jan. 13. — The hearing of the case of the United States government against the alleged powder trust, in which the government declares the powder companies are maintaining a monopoly in restraint of trade, was resumed in the Federal building here today.

William L. Keller, president of the Rockdale Powder Company, an independent concern, testified that the independent companies had organized a committee and gone to the New York office of the Dupont Company and asked that the price of powder in all parts of the country be raised. The witness said that the committee was told by J. A. Haskell of the Dupont Company that "the price should be lower if anything."

"Have you survived since?"

"We are on the top of the earth," was the reply.

"Struggling?"

"Sweating blood," answered the witness.

FORTY-SEVEN BODIES OUT.

BLUEFIELD (W. Va.) Jan. 14.—Forty-seven bodies had been taken at 1 o'clock this morning from the Lick Branch mine at Switchback, W. Va., where a fatal explosion occurred Tuesday. An official statement issued last night estimates the total number of dead at fifty-seven.

## VIEWS OF TERRIBLE RUIN WROUGHT BY EARTHQUAKE.

First Actual Photograph of Disaster to Reach Los Angeles,

showing utter wrecks of buildings razed by convulsion of nature that wiped out 200,000 lives and destroyed property valued at millions in Calabria and Sicily.

RAIN AND SNOW.

## HEAVY RAINFALL THREATENS FLOODS.

*High Water in Sacramento and San Joaquin Expected to Follow Storm In Calaveras Watershed—Snow Slide at Summit Blocks Trains.*

[BY DIRECT WIRE TO THE TIMES.]

SACRAMENTO, Jan. 13.—[Exclusive Dispatch.] At the United States Weather Bureau here today reports received indicate that floods may be expected at Stockton and on the islands of the delta of the Sacramento and San Joaquin rivers on account of the heavy rainfall today along the watersheds of the Calaveras and other streams rising in the Sierras. The Sacramento River is falling and no danger is anticipated at the present.

Steamers arriving from the north this morning reported a break in the levee on the Yolo county side below Elkhorn, twelve miles above here, at a point where a cut was made some time ago to allow the Reclamation district dredger to pass through. The break is about seventy-five feet wide and a large body of water is flowing into the Yolo tule basin. No great damage will result.

The rapid rise in the American River this afternoon carried away the temporary bridge at Fair Oaks.

Another snowslide on the mountain division of the Southern Pacific near Summit today took out fifty feet of snow sheds and delayed traffic awhile. Twelve inches of snow fell at Summit and more today. The total depth there now is about twelve feet. Rain fell here all day.

PASSENGERS GO HUNGRY.

The Boca and Loyalton Railroad train that left Loyalton Friday evening with thirty-five passengers, three carloads of live stock and several carloads of lumber, was stalled on the summit between there and Boca until Sunday noon in the heaviest snowstorm of the winter. The passengers and crew had nothing to eat until Saturday night, and they, as well as the live stock, suffered greatly.

The Western Pacific purchased the Boca and Loyalton road some time ago, and has been running heavier trains than did the former management. After being stalled, both engines were uncoupled and were used to break a way through the snow, but one became derailed and both ran out of water and fuel before morning.

TRAIN BRINGS RELIEF.

Dr. Myers, chief surgeon of the Western Pacific, who was among the passengers, with a companion, walked to Loyalton, sixteen miles, Saturday morning for help. The relief train reached the marooned one about 10 o'clock that night, and after supplying food to the passengers and providing fuel and water, it brought the stock cars back, leaving the stalled train to make its way to Boca, which it did the next day. Communication has just been restored by wire.

RAIN IS GENERAL.

[ASSOCIATED PRESS NIGHT REPORT.]

SACRAMENTO, Jan. 13.—Rain throughout the Sacramento Valley has been general for the last twenty-four hours, .67 of an inch having fallen since last night, making a total of 2.76 since the first day of the year. The river at this point registers twenty feet.

OUT OF BANKS.

[ASSOCIATED PRESS NIGHT REPORT.]

STOCKTON, Jan. 13.—The rainfall in this vicinity was heavy last night

(Continued on Fourth Page.)

MEN FOR EQUAL SUFFRAGE.

Club Is Organized in Chicago and Representative Is Sent to the Legislature.

[BY DIRECT WIRE TO THE TIMES.]

CHICAGO, Jan. 13.—[Exclusive Dispatch.] The first men's woman's suffrage club to be organized in the United States was launched at a meeting of thirty citizens of Chicago at the City Club rooms yesterday. The name of the new organization is the Chicago Men's Equal Suffrage League, and the initial meeting was presided over by Attorney Oliver W. Stewart. Following the election of officers, T. C. McMillan, who had just been chosen president of the league, was appointed a committee of one to go to Springfield and work with the Legislature in the interest of bills bearing on the question of woman's suffrage that may come before that body.

The members of the Executive Committee are the Rev. Joseph A. Milburn, pastor of the Plymouth Congregational Church; John P. McGoorty, former member of the Illinois Legislature and member of the Charter convention; Oliver W. Stewart, the only member of the Legislature ever elected on the prohibition ticket from Chicago; Henry W. Thurston and Lewis J. Block. The league will work for the securing of the ballot for women and shall be an auxiliary body of the Illinois Equal Suffrage Association, according to the constitution.

"I am in a position to know that the feeling in favor of equal suffrage is one that is spreading rapidly all over the country among men, particularly among the men of the Middle West," said Mr. Stewart.

### DEATH RELEASED THEM.

Prisoners Who Set Fire to Jail Hoping to Escape, Perish in Flames.

[BY DIRECT WIRE TO THE TIMES.]

TILLER (Ark.) Jan. 13.—[Exclusive Dispatch.] George Lacey and Jesse Collins, while confined on minor charges, set fire to the city jail here last night, and yelled "Fire!" hoping to escape thereby. Their yells turned to screams when the jailor failed to respond as promptly as expected and fire fighters could not unlock the doors of the prison as the flames got beyond control. When the jailor arrived with the keys the jail and its prisoners were consumed by the fire.

FRENZIED.

## REFUGEES ARRIVE.

*First to Come From Scene of Horror.*

*Tragic Stories Told by Fugitives from Southern Italy and Sicily.*

*One Passenger Fled Stricken City After Digging for Family in Vain.*

*Steamer Met in New York by Mob of Excited People. Man Goes Mad.*

[BY DIRECT WIRE TO THE TIMES.]

NEW YORK, Jan. 13.—[Exclusive Dispatch.] Fifty refugees from the Silician earthquake zone and one actual survivor of the scenes of terror that followed the earthquake and tidal wave and the subsequent destruction of Messina arrived here today on the Lloyd Sabaudo steamship Re d'Italia from Palermo.

As soon as the steamer reached her pier in Jersey City, adjoining the Pennsylvania Railway station, a mob of excited and in many cases frenzied Italians rushed aboard and the police had hard work to keep the friends of the arriving Italians within the bounds of safety.

One steerage passenger actually went crazy during the excitement incidental to the landing of the refugees. He was taken to a hospital. Most of the refugees who arrived today brought word of friends and relatives lost in the disaster, either to friends and relatives here or in western cities. The breaking of bad news, which was done none too gently, caused many pathetic scenes on the big pier.

TRAGIC RECEPTION.

The liner brought 1400 steerage passengers, and the reception of the [illegible] was a tragic one. [illegible] the saddest case of many thousands was published in Sicily was Giuseppe Cotrone. After digging vainly for his wife and three children in the ruins of the house where they had been visiting in the Corso Vittorio Emanuele, he fled to Palermo and was given a ticket to New York by the steamship company.

Cotrone is a well-to-do cattle dealer in Brooklyn and he arrived today practically bereft of reason.

Constantino Zangrando, a cabin passenger of Chicago, was a passenger on the vessel when it arrived in Naples from Genoa on the afternoon of December 29, the day following the earthquake. In Naples they heard of the disaster in Sicily and for twenty-six hours the Re d'Italia lay in the harbor of Naples, while many vessels arrived, bearing dead and wounded from the stricken city. A Russian warship, said Mr. Zangrando, arrived with 200 dead.

HEROISM OF INJURED.

A dozen vessels reached Naples the afternoon the Re d'Italia left that port and the scenes attending the disembarkation of the wounded, many of them horribly hurt, were heartrending. One woman, whose arms had been literally torn from their sockets, endeavored to protect her infant with what little strength she had left. One man, with both legs crushed, angrily refused medical assistance until his wife should be attended to, although she was not nearly as badly hurt as was her husband.

Father Felix O'Neill, a curate here, was on the steamer and was busy night and day administering to the wounded and dying, and Joseph Malfa, another passenger, returned from Messina via Palermo, where he learned of the destruction of Messina and the death of his father and mother.

Joseph Paliforroni, a Chicago banker, well known in the Italian colony there, lost his father, mother, three sisters and a brother in a town sixty miles from Reggio, where severe shocks were also felt.

Filipi Larosa, on his way from Messina to Sandre, in a train, was one of 100 passengers who fled in terror from the train when it shook with the earthquake and threatened to topple over on the frightened passengers. Finally, on a steamer he escaped to Naples, but the Strait of Messina was so rough owing to the earthquake and the tidal wave that the vessel was nearly lost. A scarcity of surgeons in Palermo, where the steamer arrived on the morning of December 31, caused the Re d'Italia's surgeon, Nathal, to be called, where he attended several hundred wounded who had been brought from Messina.

COURSE OF TRUE LOVE.

## ABSENCE MAKES HEARTS FONDER.

DR. STANLEY IN LOVE WITH WIDOW HE SUES.

Says If Left Alone He and Mrs. Jeanette Deere Chapman Would Leave Courtroom Hand in Hand. Asks $150,000 Damages for Breach of Promise.

[BY DIRECT WIRE TO THE TIMES.]

CHICAGO, Jan. 13.—[Exclusive Dispatch.] "I love her devoutly and she loves me. If we were left to ourselves for a short five minutes our troubles would be ended and we would go away together hand in hand."

This fervid declaration of his affection for Mrs. Jeannette Deere Chapman, sister of the late Charles H. Deere and prominent society woman, was made today by Dr. Kirke Stanley of New York. He emphatically denied, however, the report that he would drop the $150,000 suit for breach of promise to marry, which he has pending against Mrs. Chapman.

"Mrs. Chapman and I love each other," said the doctor. "Her relatives prevented our marriage. The wedding day was set and the marriage license had been taken out. She would marry me now, if they didn't stand in the way. Our affection for each other has never waned. If we were to meet and talk over our affairs for a few minutes, the trouble would end. We would be married and happy."

Attorney C. Leroy Brown, who represents the millionaire widow, said today that Dr. Stanley had released Mrs. Chapman from all claims to damages several years ago.

This was denied today by Dr. Stanley and his attorney, Robert E. Cantwell. They assert that their suit is proper and that they will be able to prove their claims.

### MANSION AND CASH HIS GIFTS.

D. O. Mills Makes Wedding Presents to Granddaughter, to Wed Earl of Granard Today.

[BY DIRECT WIRE TO THE TIMES.]

NEW YORK, Jan. 13.—[Exclusive Dispatch.] A London mansion and $100,000 are the wedding gifts of D. O. Mills, the banker, to his granddaughter, Miss Beatrice Mills, who will become the bride of the Earl of Granard tomorrow.

Mrs. Mills gave her daughter a tiara of pearls and diamonds.

Lord Granard's gift of jewels to his bride was not brought here, but a photograph is being shown with the other gifts.

### CUBAN CONGRESS ASSEMBLES.

HAVANA, Jan. 13.—The new Cuban Congress assembled at noon today, marking the beginning of renewed Cuban independence after more than two years of American intervention.

### PROFESSOR OF AERONAUTICS.

GOETTENING (Germany) Jan. 13.—The first aeronautical professorship has been founded by the University of Goettening, and Dr. Ludwig Prandl of the mathematical and physical faculty has been assigned as professor.

### QUAKES FELT IN THE TYROL AND AUSTRIA.

[ASSOCIATED PRESS NIGHT REPORT.]

VIENNA, Jan. 13.—Slight earthquake shocks were felt today in Southern Austria and the Tyrol.

The disturbances extended from Sarajeve, in Southeastern Bosnia, to Meran, in the Tyrol.

Among other places where the shocks were felt were Trieste, Pola and Trient.

No damage has been reported.

ACADEMIC HONOR.

# PROF. LOWELL HARVARD HEAD

*Corporation Names Successor to President Eliot.*

*Nomination Must Wait Seven Days for Overseers.*

*Instructor Is Member of Old New England Family.*

[BY DIRECT WIRE TO THE TIMES.]

BOSTON (Mass.) Jan. 13.—[Exclusive Dispatch.] Prof. A. Lawrence Lowell was nominated for president of Harvard University to succeed President Eliot, at a meeting of the Harvard corporation today, and President Eliot subsequently presented his name to the board of overseers.

Under the rules of the overseers the nomination must remain on the table for seven days before confirmation is possible. The formal election will take place next Wednesday and it was generally understood today among the overseers that the confirmation will be unanimous. The members of the corporation and the overseers of Harvard College went into joint session at 11 o'clock for the purpose of choosing a successor to President Eliot.

Prof. Lowell was born on December 13, 1856, about two years after his brother, Percival Lowell, who has also won many laurels in astronomy and scholarship. The Lowells were among the early settlers of New England, having come to Newburyport in 1639. The sons attended Harvard College and traveled abroad before choosing a life occupation. Augustus Lowell, his father, until within a year or two of his death on June 22, 1901, was not only a leader in financial enterprises of Boston and New England, but held positions of authority in the direction of the policies of the Lowell Institute and the Massachusetts Institute of Technology, besides engaging in other unselfish activities which his modesty kept concealed.

Prof. Lowell graduated from Harvard University in 1877 and returned to study at the law school. In 1880 he began the practice of law in Boston. With W. F. Stimson and F. C. Towell he formed a partnership in 1891. He had produced "Essays in Government," in 1889; in 1896, "Governments and Parties in Continental Europe," followed. From 1897-9 he lectured at Harvard and became the professor of the science of government there the following year.

LABOR.

# POLITICS RUNNING LABOR BUREAU.

**RETIRING OFFICIAL EXPOSES A MINNESOTA GRAFT.**

**Assistant Commissioner Absent from Duties Many Weeks, Traveling Over United States, Boosting Johnson for President and at Same Time Drawing Salary from State.**

[BY DIRECT WIRE TO THE TIMES.]

ST. PAUL (Minn.) Jan. 13.—[Exclusive Dispatch.] William M. Williams, retiring State labor commissioner, in a supplementary report delivered to the Legislature, declares that the State Labor Bureau is run for political purposes only; that he was compelled to redistrict the State for the Democratic political bosses and that although the law says the commissioner shall name his assistants, the Governor's private secretary and executive clerk were allowed to do the appointing and Williams was not consulted as to their appointment or retention.

He hands the following bouquet to E. J. Lynch, his assistant, who was a leader in promoting Gov. John A. Johnson's campaign for the Presidential nomination:

"The assistant labor commissioner was absent from his duties at the State capitol building from twelve to fourteen weeks, traveling over the United States in the interest of a Presidential candidate and drawing his salary from the State of Minnesota all the time."

**STATE SALOON HOLDS.**

**Supreme Court of Oklahoma Decides That Adverse Vote Was Illegally Taken.**

[BY DIRECT WIRE TO THE TIMES.]

GUTHRIE (Okla.) Jan. 13.—[Exclusive Dispatch.] The State Supreme Court today held that the liquor dispensary (State saloon) system, which was disapproved by a vote of the people on November 3, was illegally submitted, and therefore the system is still in force.

The submission was illegal, says the court, because the proposition contained two separate and antagonistic questions, the repeal of the system and an amendment to the Constitution compelling the voters to give but one expression on the two.

The Supreme Court also decided today that the State has no right to interfere with the transporting of liquor from a depot or express office to the home of the purchaser, that the delivery is a part of an interstate commerce shipment.

**UNPRECEDENTED SALE.**

The sales of the Midwinter Number of The Times has been very much greater this year than ever before. If you wish to tell your eastern friends more about Los Angeles, Southern California, and the Pacific Southwest—the people, products, soil, climate, enterprises and opportunities for the future—the Midwinter Number of The Times will do it more effectively and thoroughly than would be possible in any other way.

Price, postage prepaid, 12 cents. Send in your orders early, before the edition is exhausted.

THE TIMES-MIRROR CO.

NEXT PRESIDENT OF HARVARD UNIVERSITY.

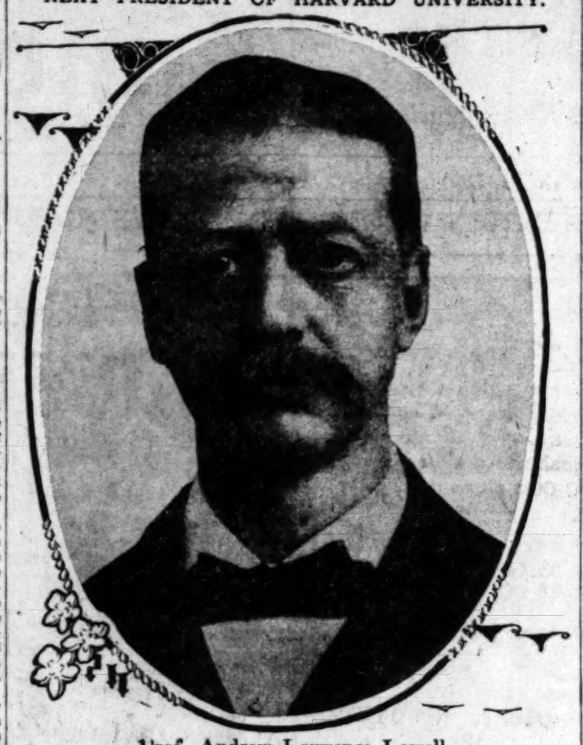

Prof. Andrew Lawrence Lowell,

who was yesterday nominated by Harvard corporation to succeed President Eliot.

SWEEPING.

# GOVERNMENT PROBING ENTIRE STOCK YARDS.

[BY DIRECT WIRE TO THE TIMES.]

CHICAGO, Jan. 13.—[Exclusive Dispatch.] The government investigation into the affairs of Morris & Co. has branched out to include almost every other packing firm in the stock yards, according to information gained today.

Subpoenas have been issued for employés of the National Packing Company, Swift & Co., Schwarzschild & Sulzberger, Cudahy & Co. and other subsidiary concerns. Not more than two or three men from each firm have been summoned so far. It is thought they are from the traffic departments.

United States District Attorney Edward W. Sims would not admit that this move meant a general campaign against the so-called "beef trust."

On the other hand, he encouraged the opinion that it was an attempt to find out whether the same system of obtaining concessions from the railroads that has been charged before the grand jury against Morris & Co. obtained among the other packers.

The fact that such a small number of subpoenas has been issued supports the contention that so far the government has in mind little beyond methods of rebating.

Unless something new is reached in the investigation few more subpoenas will be issued. Little difficulty has been encountered by the deputy marshals in serving those already issued. The hearings will go on until February 1 at least.

The government still is fishing for violations of the Sherman anti-trust law, but so far has obtained little evidence of value along that line.

George Dougherty, traveling auditor for Morris & Co., was the chief witness of the day. He presented claim records of the company against the railroads extending over the last five years.

Thomas Hoops, head of the beef shipping department of the company, and H. C. Belt, claim freight agent for the Chicago and Alton and Clover Leaf railroads, were the only other witnesses. Dougherty and Hoops will go on again today.

George Wall, manager of the St. Joseph (Mo.) branch house of Morris & Co., who was subpoenaed to bring certain books to Chicago, sets on the books and his presence probably will not be required. Many of the witnesses subpoenaed originally will not have to appear before the grand jury.

The government officers say they are satisfied with the evidence as far as it has gone. An attorney for the New York Central Railroad called upon Mr. Sims with reference to the railroad books wanted by the government. The books will be turned over at once.

UP AND DOWN THE VALLEY.

# PITH OF NEWS FROM THE MIDDLE WEST.

[BY DIRECT WIRE TO THE TIMES.]

CHICAGO, Jan. 13.—[Exclusive Dispatch.] A snowstorm, ticketed for Chicago, is scheduled to arrive some time tonight or tomorrow. What proportions the storm may reach, the forecaster was unable to definitely predict today. Today's maximum temperature was 27 and the minimum 14 deg. Middle West temperatures, the dash indicating below zero:

| | Max. | Min. |
|---|---|---|
| Alpena | 22 | 2 |
| Bismarck | —2 | —18 |
| Cairo | 32 | 22 |
| Cheyenne | 44 | 8 |
| Cincinnati | 28 | 10 |
| Cleveland | 22 | 0 |
| Concordia | 26 | 8 |
| Denver | 50 | 14 |
| Des Moines | 28 | 10 |
| Detroit | 22 | 8 |
| Devil's Lake | —2 | —16 |
| Dodge City | 26 | 16 |
| Dubuque | 30 | 8 |
| Duluth | 20 | 0 |
| Escanaba | 28 | 0 |
| Grand Rapids | 30 | 10 |
| Green Bay | 30 | 2 |
| Helena | 4 | —10 |
| Huron | 24 | —2 |
| Indianapolis | 24 | 8 |
| Kansas City | 28 | 12 |
| Marquette | 28 | 0 |
| Memphis | 34 | 26 |
| Milwaukee | 34 | 8 |
| Omaha | 26 | 10 |
| St. Louis | 30 | 12 |
| St. Paul | 28 | 10 |
| Sault Ste. Marie | 24 | 0 |
| Springfield, Ill. | 26 | 6 |
| Springfield, Mo. | 28 | 18 |
| Wichita | 24 | 14 |

SLAUGHTER OF INNOCENTS.

[ASSOCIATED PRESS DAY REPORT.]

CHICAGO, Jan. 13.—Thirteen children have been killed in the last eleven months by accidents in outlying business districts of Chicago. To stop this slaughter and similar deaths in other neighborhoods, the mounted police service will be extended in the near future.

MAYOR BUSSE'S FATHER ILL.

[ASSOCIATED PRESS DAY REPORT.]

CHICAGO, Jan. 13.—Capt. Gustave A. Busse, father of Mayor Busse, is seriously ill of gangrene poisoning. His legs may have to be amputated to save his life, although physicians have decided to wait a few days before resorting to the knife. Gangrene followed treatment by a chiropodist a few weeks ago. Capt. Busse is 74 years old, and a veteran of the Civil War.

MAKING WELL-SHAPED WOMEN.

[ASSOCIATED PRESS DAY REPORT.]

CHICAGO, Jan. 13.—The cloak model may yet prove a lasting benefit to the human race. Through her and the ready-made clothes she displays, woman may strike a standard figure, according to Mrs. Beatrice F. Howard, in an address last night. "In ready-made clothes the maker attempts to fit the average nearest to the perfect figure," Mrs. Howard said. "Persons who buy these ready-made garments, which have been cut to the shape of women of excellent physique, try more and more to adapt their figures to the clothes. Eventually this will produce the well-shaped woman."

GARY'S FIRST STEEL RAIL.

[ASSOCIATED PRESS DAY REPORT.]

CHICAGO, Jan. 13.—The first steel rail has been turned out at Gary, Ind., at the Indiana Steel Company's plant. For several weeks tests of the furnaces and the rolling mills have been made and everything is in readiness for active operation. The big steel rail was turned out without a mishap and marks the entrance of Gary into the world of steel manufacture. The company will immediately put three blast furnaces into operation, while a fourth is being built. The completion of the quadruple furnaces will enable the company to employ about 500 additional men.

REFORM INSTEAD OF JAIL.

[ASSOCIATED PRESS DAY REPORT.]

CHICAGO, Jan. 13.—Judge MacKenzie Cleland's probation experiment may become a law. A bill has been drafted on the lines of the parole system inaugurated by him, and will be presented to the Legislature within a few days. Back of the movement is the establishment of State probation leagues, and it is hoped to make the movement national. Judge Cleland believed in giving offenders brought before him a chance to reform, instead of sending them to the Bridewell. He would suspend sentence and make them report to him at certain periods. Heart to heart talks were indulged in between the court and the erring ones until it was found that Judge Cleland was not within the law. Then he was transferred to another station, and his work lapsed. In spite of the criticism his system received a strong effort is to be made to have it become a law. The proposed bill provides that all offenders for whose acts provision is made for only a fine or imprisonment, shall be paroled when, in the opinion of the court, the interests of society will be benefited. Another provision is for a State commission to encourage the application of the law.

MILK ENDANGERS MANY.

[ASSOCIATED PRESS DAY REPORT.]

CHICAGO, Jan. 13.—Milk from hundreds of cows condemned on account of tubercular affections have been sold in Chicago residence districts, imperiling the lives of thousands, according to members of the State Pure Food Bureau, who are now waging a war upon tubercular cattle. The discovery came in Hammond, Ind., where the inspectors of the bureau have traced hundreds of cattle condemned in the Lake county district. It was supposed that these cattle had been slaughtered.

TROUBLE FOR THE GROOM.

[ASSOCIATED PRESS DAY REPORT.]

CHICAGO, Jan. 13.—If the Chicago Dressmakers' Club gets its own way the obtaining of a marriage license will no longer be a pleasure, but an ordeal. The bridegroom-to-be will be forced to assure the license clerk that he can pay all household bills, and most important of all, the dressmakers', before he is given the coveted license. A resolution presented to the dressmakers, and now under consideration, reads: "Recommend that our committee draft a bill providing that applicants for marriage licenses be compelled to take a civil examination and furnish references from previous employers as to their ability to support themselves. In this compulsion the capable woman will be protected from her future 'protector,' and will be stimulated to consider her avocation in life more seriously, and to bring about a better moral condition of the community."

# MAKING THE BEST OF IT.

**Gov. Carroll's Wife Will Be Fumigated for the Inauguration.**

[BY DIRECT WIRE TO THE TIMES.]

DES MOINES (Iowa) Jan. 13.—[Exclusive Dispatch.] Upon the solicitation of Governor-elect B. F. Carroll, the City Board of Health has "lifted the quarantine lid" from his wife, and ordered her thoroughly fumigated so she can attend his inauguration as Governor here tomorrow.

Ten days ago Jean Carroll, their son, was stricken with scarlet fever and the Governor's home and family were quarantined for thirty days according to law.

LOVE'S YOUNG DREAM.

# SAYS HUSBAND WAS TOO TIGHT.

**PAID BUT ONE DOLLAR FOR NIGHT GOWN AND WAIST.**

**Gray-Haired Couple in Divorce Court Tell of Honeymoon That Lasted Only One Day With Breakfast of Coffee and Pork Pie—Thirty Cents Squandered.**

[BY DIRECT WIRE TO THE TIMES.]

PITTSBURGH (Pa.) Jan. 13.—[Exclusive Dispatch.] Both with iron gray hair and tottering steps, Mrs. Henry Benter and her husband appeared in the divorce court this morning. The husband, who confessed to 74 years, is asking a divorce from his wife, who is 70, charging her with desertion. She was a widow when she married Benter, a widower, about one year ago, and there was much of the humorous cropped out as the hearing progressed today.

Judge Marshall Brown did not want to hear the case at all, saying it was a shame that two such old people should be in court, but Benter was determined to get a divorce, saying his wife hadn't treated him right and he wouldn't stand for it.

It came out that the honeymoon of the old couple lasted less than twenty-four hours. They were married Sunday forenoon and next morning the bride was back at her daughter's home for breakfast. She said she had gone to his home on their wedding day and the wedding breakfast consisted of some coffee, which she made herself, and two pork pies. She declared her husband had lots of money, but was "too tight." She told the court further that when she arose next morning she found nothing to eat in the house and decided to quit, and quit she did.

"I went back afterwards for my shirt waist, my night gown and some other things I had left, but they had been sold," said Mrs. Benter to the court. "Henry asked me what they were worth, and said that he would pay me for them, and I made it $1.50, but he wouldn't give me but a dollar, saying he had spent some change on me the day we got married."

"I did, too. I spent 30 cents in car fare," said the white-haired old husband whom the wife accused of being too tight. Judge Brown smiled and took the case under advisement. Mrs. Benter had an attorney, but he did not get a chance to talk.

TOKEN PROVES AFRICAN GOD.

**Chicago Nurse Anxious to Get Rid of Idol Worshiped by Thousands of Natives.**

[BY DIRECT WIRE TO THE TIMES.]

CHICAGO, Jan. 13.—[Exclusive Dispatch.] Among the tokens bestowed upon Miss Ida Van Scoy by Har Lal Singh, an aristocratic Indian Punjabi whom she nursed back to health a year ago, was a little idol which the East Indian declared had been given him by an African river pilot.

Now Miss Van Scoy is anxious to get rid of the idol. It has developed that the idol is a god worshiped by over seventy thousand Damaraland natives, who are in a state of unrest because their god has been taken out of the country. German colonial officers are negotiating for the return of the idol.

**Sample Shoes at Cut Prices.**

Top floor Bryson Blk., 2d and Spring.

OTTOMAN OVATION.

# TURKS WILL HONOR FLEET.

*One of Sultan's Sons May Be Passenger to America.*

*Thirty Officers to Make Long Voyage.*

*Expect to Learn Much from Foremost Navy.*

[BY DIRECT WIRE TO THE TIMES.]

CONSTANTINOPLE (Turkey) Jan. 13.—[Exclusive Dispatch.] Great excitement prevails among the Turks on account of the visit of the American fleet to Turkish waters. Four battleships are now at Smyrna and four more are coming to remain until January 24. Admiral Schroeder, second in command, is coming to Constantinople in the battleship Louisiana. One of the Sultan's sons probably will go with the squadron to America, and it is regarded as certain that thirty Turkish officers will go.

The Grand Vizier, the naval minister, and naval circles generally, are intensely interested in the visit of the fleet, as this will be the first occasion since the revolution when warships of a great power have entered Ottoman ports. The authorities are anxious to impress the visitors with the fact that they are thoroughly civilized now and that Turkey is on the road to become one of the great naval powers of the world.

The American vessels will carry Turkish officers as guests, two officers going on each battleship. The senior in rank is Vice-Admiral Said Pasha, son of the Grand Vizier. He is only 30 years of age and speaks English perfectly.

"We are extremely grateful to the American government," said Arif Pasha, the naval minister, "for asking the Turkish officers to accompany the fleet. We are confident that our representatives will learn much from the American navy, which we consider the last word in modernism of idea and efficiency.

"It is not permitted," he said with a smile, "that foreign battleships shall pass the Dardanelles, but I think we can make an exception in favor of the American admiral."

LURE OF GOLD.

# LIFE OF WIFE PAID FOR MINE.

**ALASKA PROSPECTOR WRITES OF RICH FIND.**

**Borrowed Money as Grubstake on Woman's Ring—She Died of Hardship and Exposure, He Now Reports Fortune to Man Who Held the Ring.**

[BY DIRECT WIRE TO THE TIMES.]

ST. LOUIS, Jan. 13.—[Exclusive Dispatch.] C. M. Beckold, an Alaskan miner, who is visiting relatives at No. 410 Scantan avenue, learned today through a dispatch from Robert W. Martin that he has a greatly-increased fortune, which he estimates at $1,000,000, as the result of a grubstake advanced to Martin last March.

Beckold grubstaked Martin at Fairbanks last March, advancing him $1000 on Mrs. Martin's diamond ring, and Martin set out for Coldfoot, 600 miles from Fairbanks. According to an unwritten law among miners, the man who grubstakes his partner is entitled to half the "pan," and a half interest in the claim should one be struck.

After getting his grubstake, Martin, accompanied by his wife, struck out on the four weeks' journey across the ice and snow behind a dog team. Before reaching the field of his success, his wife succumbed to the rigorous climate.

Martin, after nine months of hardship and struggle, struck a rich vein of ore, and at once wrote Beckold.

In his letter, he asks that his dead wife's ring be sent to him.

PRIZE FOR SPOOKS.

**Five Thousand Dollars Offered to Medium Who Will Meet Test Conditions.**

[ASSOCIATED PRESS DAY REPORT.]

NEW YORK, Jan. 13.—The Metropolitan Psychical Society which some time ago offered a prize of $5000 to any one who could count oranges without seeing them, an offer which is still open, has just announced a new test with a similar reward, open to all persons here and abroad. This is the test as outlined in a circular of the society:

"A book will be opened at random just above the head of the medium, so that no living person will know what pages are exposed to view. Any amount of light will be permitted and absolutely nothing will be done to obstruct the view of the pages. The medium can then ascertain through the agency of spirits just what the first three words on either page are, the test to be repeated five times.

"Applicants will be required to give some evidence of eligibility; after which the entire sum of $5000 will be deposited with some responsible person. If spirits enter rooms and see objects within them and communicate with mediums, the above test should be given with perfect ease. While the test may not prove the spirit theory owing to the possibility of clairvoyancy, mediums should give the test if there is any truth in their claims."

WHEN next you buy a dentifrice, ask for Dentol, the only one possessing thorough antiseptic, cleansing and healing properties. Substitutes disappoint; buy only DENTOL, the famous French dentifrice.

**Superb Routes of Travel.**

$9.85 FIRST CLASS San Francisco SECOND CLASS $7.35
Includes berth and meals. Portland, $19.85, $12.35. Gray's Harbor, $19.85, $14.85. Seattle, $22.85, $17.35.
*S.S. Hanalei, Sun., Jan. 17, 1:30 p.m.*
Excellent passenger accommodations. Low freight rates. C. J. LEHMAN, General Manager, 2?? S. Spring St. Phones—Main 502, A5070.

$9.85 FIRST CLASS SAN FRANCISCO SECOND CLASS $7.35
Including berth and meals. Portland, $19.85, $12.35. Gray's Harbor, $19.85, $15.35. Seattle, $22.85, $17.35. S.S. "TAMALPAIS" sails 4:30 p.m. TODAY; S.S. "YOSEMITE" SATURDAY for Portland and Seattle, stop 7 hours Victoria. Unsurpassed passenger service. Tickets WEST COAST S.S. OFFICE, 521 S. Spring St. Main 1207. THEO. FULTON, Jr., Gen. Agent.

Theaters—Amusements—Entertainments.

HAMBURGER'S MAJESTIC THEATER—BROADWAY, bet. 9th and 9th. OLIVER MOROSCO, Lessee and Manager.
All Week — THE LINGERING LAUGH COMEDIANS
MURRAY & MACK in "THE SUNNY SIDE OF BROADWAY"
FORTY PEOPLE—THE GREAT "FACEOGRAPH"—BIG SUNNY CHORUS. Prices 25c, 35c, 50c, 75c. A few front rows $1. Matinee prices—15c, 25c, 50c, 75c. Last rows 75c.
NEXT WEEK BEGINNING SUNDAY MATINEE "THE SEASON'S BIGGEST MUSICAL NOVELTY." NEXT WEEK "Lola From Berlin"
CORINNE IN JOHN J. McNALLY'S
MATINEE SUNDAY—MATINEE WEDNESDAY—MATINEE SATURDAY. Klaw and Erlanger's massive Liberty Theater production.
FIRST TIME AT THESE PRICES—25c, 35c, 50c, 75c and $1.00.

MOROSCO'S BURBANK THEATER—THE HOME OF SUCCESS. Los Angeles' Leading Stock House.
Rain has no effect on the enthusiastic crowds flocking to the Burbank to see the big, sensational racing melodrama—
SEE THE THRILLING BOXING MATCH "Sporting Life" NEXT WEEK "THE ROYAL BOX"
REGULAR BURBANK PRICES—10c, 25c, 35c and 50c. MATINEE DAILY.
TO FOLLOW—"THE HEART OF A GEISHA."

ORPHEUM THEATER—MATINEE EVERY DAY. BOTH PHONES 1447.
VAUDEVILLE
EVA TAYLOR & CO. EDWIN LATELL, FOUR FRANKLINS, MAJESTIC TRIO, BLONDE TYPEWRITER, HARRY TATE'S MOTORING, CASTELLANE & BRO., HOWARD & LAWRENCE.
Matinee Today
ORPHEUM MOTION PICTURES.
NIGHTS—10c, 25c, 50c, 75c. MATINEES DAILY—10c, 25c, 50c.

GRAND OPERAHOUSE—Matinees Tuesday, Saturday and Sunday. BOTH PHONES 1447.
SECOND BIG WEEK—FERRIS HARTMAN AND HIS COMPANY.
It Happened in Nordland
NIGHTS—15c, 25c, 35c, 50c. MATINEE
NEXT—"THE TENDERFOOT."

MASON OPERAHOUSE—H. C. WYATT, Lessee and Manager.
TONIGHT AND BALANCE OF WEEK WITH MATINEE SATURDAY. B. Harris presents Chas. Klein's remarkable drama—
"The Lion and the Mouse"
PRICES—$1.50, $1.00, 75c and 50c. SEATS NOW SELLING.
NEXT WEEK—"THE WOLF."

Week January 18—Matinee Saturday Only
THE LYRIC THEATER (N. Y.) SUCCESS
"THE WOLF"
BY EUGENE WALTER, Author of "PAID IN FULL."
SEAT SALE OPENS TOMORROW 9 A.M. PRICES: 50c to $1.50.

AUDITORIUM—"Theater Beautiful" Ernest Coxhead, Architect. Phones H. 1447.
GRAND OPENING MONDAY EVENING, JANUARY 18th.
"CINDERELLA" THE BEAUTIFUL SPECTACULAR FAIRY PLAY.
A company of recognized artists—large ensemble, chorus and ballet. The theater is—for the children as well as the grown-ups—so bring the children, and grow young again. Prices every night—Orchestra, 50c; Balcony, 25c, 35c; Family Circle, 25c. Matinees Wed. and Sat., 25c, 35c, 50c. ALL SEATS RESERVED. SEATS NOW ON SALE.

BELASCO THEATER—PHONES—Main 2380, Home A6262.
Tonight and All This Week—LEWIS S. STONE and the Belasco Stock Company will give the first stock production in this city of Henry Miller's great success—
MATINEE TODAY "HEARTSEASE"
Regular Matinees Every Thursday, Saturday and Sunday.
NEXT WEEK—The funniest farce ever written, "CHARLEY'S AUNT." NOW ON SALE.

WALKER THEATRE—GRAND AVE., between 9th and 10th. J. HARRY PIEPER, Lessee and Manager. PHONES—F3634, MAIN 468.
SEE THE Pattersons BRONZE STATUESQUE GROUPINGS
THE BEST VAUDEVILLE AT ITS BEST
THE FIVE PATTERSONS in bronze posing, the most beautiful model act ever in Los Angeles; HARRY M. O'CONNOR and FRED ELLIOTT in a laugh-provoking sketch; TWO ELWOODS; "SYLVESTRO," the wonder; new motion pictures; MISS WHARTON, 2 new songs; New Orchestra. Prices 10c, 25c, 35c. All seats reserved. Evening show, 8:15.

PEOPLE'S THEATER—323 SOUTH MAIN STREET. PHONES—Main 6129; Home 6129.
THIS WEEK—MATINEES SATURDAY. LUELLA MORSE AND HER STOCK COMPANY.
"THE HOLY CITY" THE MOST SUBLIME PLAY EVER WRITTEN.
PRICES—10c, 25c, 35c, 50c. MATINEES, 10c AND 25c.

EUTERPEAN MALE QUARTETTE—
CONCERT AT THE Y. M. C. A.
THURSDAY EVENING, JANUARY 14, 1909. ADMISSION 25c and 50c.

LOS ANGELES THEATER—SPRING STREET, between 2nd and 3rd. Direction Sullivan & Considine.
FASHIONABLE VAUDEVILLE
EVERY DAY. Bargain Matinee 10c and 25c. EVERY NIGHT, 10c, 25c, 50c.

McCAREY'S PAVILION NAUD JUNCTION—Friday Evening, LIGHTWEIGHT BOXING CONTEST
Packy McFarland vs. Dick [illegible]
Roy Moore vs. Andy Rivers, six rounds; Dick Given vs. Jack Woods, six rounds; Otto vs. Young Russell, six rounds. Admission $1; reserved seats $1.50 and $2. Tickets at A. B. Greenewald's Cigar Store, 107 So. Spring St.

Timely Special Announcements.

Cawston Ostrich Farm South Pasadena
ORIGINAL OSTRICH FARM OF AMERICA ESTABLISHED 1886.
150 Gigantic Ostriches
SEE OUR AVIARY OF RARE BIRDS
BEAUTIFUL GROUNDS
Delightful lunches at the Japanese Tea Garden
BUY OUR Excursion Tickets ROUND TRIP AND ADMISSION TO FARM
ON SALE AT P. E. RY. TICKET OFFICE AND
City Store 224 West Third St.

TAXICAB SERVICE—
Phones—Ex. 66, Main 3196—Until Midnight
F1451—ALL NIGHT
PHONE ANY TIME TO WESTERN MOTOR CAR CO., OWNERS.

LOS ANGELES OSTRICH FARM—OPP. EAST LAKE PARK.
All Yellow Cars Transfer Direct to Farm. Fare 5c.
OSTRICH DANCE, 11:30 DAILY.
Excursion tickets, round trip and admission 25c. For sale at our CITY STORE, 524 S. BROADWAY, LOS ANGELES.

Superb Routes of Travel.

BANNING LINE—Daily Service to
SANTA CATALINA ISLAND
S. S. HERMOSA CAPACITY 450. The only steamship line to Catalina Island. We do not operate gasoline boats.
Hotel Metropole EUROPEAN PLAN.
EXTRA TRIP SATURDAY EVENINGS
Via Pacific Electric 5 p.m. Train
BANNING CO., 104 PACIFIC ELECTRIC BUILDING, LOS ANGELES. PHONES—Main 4402; Home [illegible]

FOR SAN FRANCISCO, SEATTLE—
And all points in the Northwest. Large elegant steamships
Santa Rosa and State of California
Leave Los Angeles 10:20 A.M. Wednesdays and Sundays.
Daylight Ocean Excursion to San Diego
Leave Los Angeles Tuesdays and Saturdays 9:00 A.M.
STEAMSHIP CURACAO for MEXICAN PORTS leaves SAN PEDRO Feb. 9, March 9. City Ticket Office, 258 South Spring street. Phones: Home A9217; Sunset, Main 41.

PORTLAND, Eureka and San Francisco
The Strs. Roanoke and Elder leave San Pedro every Thursday at 1 p.m. direct for Portland (no change,) calling at San Francisco, Eureka and Astoria. For freight rates and reservations, call or phone Coast Line Pacific Steamship Co., 524 S. Spring St. Main 1215. Prom.

ALL TOURISTS SHOULD SEE—San Gabriel Mission, Pasadena, Redlands, in Cal., L. A. Ostrich Farm and Dance, or Indian Village and Grant Parks. Included on Tilton's Trolley Trip, through Pasadena and Orange groves; afternoon at Long Beach, largest on coast—a ride of 90 miles for $2. Dust, no; all chairs. Competent guides. Daily, 9:30 a.m. P. E. Depot, cor. 6th and Main.

ments—Entertainments.

UESTIC THEATER—
OLIVER MOROSCO, Lessee and Mgr.
LINGERING LAUGH COMEDIANS
"THE SUNNY SIDE OF BROADWAY"
OGRAPH"—BIG SUNNY CHORUS.
Matinee prices—15c, 25c, 50c, 75c.
NEXT WEE
MORNING AY MATINEE GEST MUSICAL NOVELTY.
IN JOHN J. McNALLY'S "Lola From Berli
WEDNESDAY MATINEE SATURD
sive Liberty Theater production.
15c, 25c, 35c and $1.50.

NK THEATER—THE HOME OF SUCCESS
ers' Leading Stock House.
ntastic crowds flocking to the Burbank this
melodrama—
orting Life"
SEE THE EXCITING DERBY RA
15c, 25c and 50c. MATINEE SATUR
E HEART OF A GEISHA."
R—MATINEE EVERY DAY.
BOTH PHONES 1447.

EVILLE
BLONDE TYPEWRITERS.
HARRY TATE'S "MOTORI
CASTELLANE & BRO.
HOWARD & LAWRENCE
MOTION PICTURES.
MATINEES DAILY—10c, 2
SE—Matinees Tuesday, Saturday, Sun
BOTH PHONES 1067.
H HARTMAN AND HIS COMPANY IN
d in Nordland
MATINEES
TENDERFOOT."
SE—H. C. WYATT, Lessee and Manager.
WEEK WITH MATINEE SATURDAY—
remarkable drama—
and the Mouse
SEATS NOW SE
"THE WOLF."
Matinee Saturday Only
ATER AN. Y.) SUCCESS
WOLF'99
Author of "PAID IN FULL."
PRICES: 50c to $1.50.
er Beautiful" Ernest Crawford, Bar
Phones M. 1236, Ba
NDAY EVENING, JANUARY 18TH.
LLA" THE BEAUTIFUL FAIRY SPECTACULAR FANTASY.
semble, chorus and ballet. This fairy
ion-age—to bring the children, and let's
Matinee prices—15c, 25c, 35c, 50c, 75c.
Balcony, 25c, 35c; Family Circle, 15
SEATS RESERVED. SEATS NOW ON S
PHONES—Main 2300, Home A209
S. STONE and the Belasco Theater Co
in this city of Henry Miller's great
RTSEASE" MATINEE TODAY
Tarkington. Saturday and Sunday.
er written, "CHARLEY'S AUNT."
GRAND AVE., between 7th and 8th
HARRY PIEPER, Lessee and Mgr.
Main 4600.
VAUDEVILLE AT ITS BE
SONS in bronze posing, the most
Acrobats: HARRY M. O'CONNOR
DOT" in a laugh-provoking rural
SYLVESTRO," the "aerialist;" ev
STON, 2 new songs; New Travelette
t. Evening shows, 7:15.
523 SOUTH MAIN STREET.
PHONES—Main 6129; F1924.
SATURDAY. LUELLA MORET IN
CITY" THE MOST SUBLIME
PLAY EVER WRITTEN
INEES, 10c AND 25c.
QUARTETTE—
T THE Y. M. C. A.
14, 1909. ADMISSION 25c and 35c.
TER—SPRING STREET, Near Fourth
Direction Sullivan & Considine
LE VAUDEVILLE
and 25c. EVERY NIGHT, 10c, 20c, 30c.
ON—Friday Evening,
IGHT BOXING CONTEST
and VS. Dick Hyl
Dick Given vs. Jack Woods, 45
sion $1; reserved seats $1, $2 and $3
ieving 8t.

Announcements.

n Farm South Pasa
M OF AMERICA ESTABLISHED 188
Ostriches
T RARE BIRDS
GROUNDS
Japanese Tea Garden
TAKE CARS OF MAIN STREET MARKED OSTRICH FARM
Tickets ROUND TRIP AND ADMISSION TO FARM 25c
E. RY. TICKET OFFICE AND OUR
West Third St. ONE BLOCK FROM 3RD
ain 3196—Until Midnight
—ALL NIGHT
ESTERN MOTOR CAR CO., OWNERS.
CH FARM—OPP. EAST LAKE PARK
Farm. Fare 5c.
11:30 DAILY.
dmission 25c. For sale at our
LOS ANGELES.

tes of Travel.

y Service to
ALINA ISLA
Hotel Metrop
EUROPEAN PLAN.
TURDAY EVENINGS
ectric 5 p.m. Train
LECTRIC BUILDING, LOS ANGELES.
Main 4492; F8576.
O, SEATTLE—
Large elegant steamships
e of California
Wednesdays and Sundays.
to San Diego
Saturdays 9:00 A.M.
ORTS leaves SAN PEDRO
23 South Spring street.
nd San Francisco—
San Pedro every Thursday at 5 p.m.
ing at San Francisco, Eureka and
ations, call or phone; City Offices Nort
St. Main 5125. F7681.
LD SEE—San Gabriel Mission
ve. or Indian Village and Totem Pole,
rough Pasadena and orange groves in
east—a ride of 20 miles for the cost
10 a.m. P. E. Depot, cor. 5th and

AGAINST PROSECUTION.

## CALHOUN JURY LOOKS REMOTE.

### San Francisco Citizens Are All Disqualified.

### Women Admit Prejudice and Bias.

### Evidence Has Been Read and Discussed.

[ASSOCIATED PRESS NIGHT REPORT.]

SAN FRANCISCO, Jan. 12.—Six men were disqualified as jurors, the existence of a seventh was completed today in the prospect of securing twelve men to try Patrick Calhoun upon an indictment charging bribery of a former supervisor. If this city was disappointing as far as the present panel is concerned, when the second day of the trial ended at the usual hour tonight this evening.

Of the talesmen thus far subjected to the cross-fire of questions by attorneys and defense, eight have admitted bias or prejudice and two have openly expressed a belief that the defendant is guilty of the crime charged against him.

Each man, whose fitness to serve will be determined by the court, was apparently unsatisfactory to the prosecution by reason of his answers upon one or more of the many questions that have occupied the attention since the municipal graft trial of two years ago.

In accordance with the instructions given by Judge Lawlor on several occasions today the attorneys were required to be careful of jury material, and for three hours was given to the cross-examination of John M. Adams, one of the talesmen, who was not given over to the defense even after he confessed he believed the defendant guilty. Adams' each tedious argument of legal character before the court. A time was finally decided upon, and Adams duly left the box under excuse by the defense.

The proceedings created a general impression that the citizenry of San Francisco is in large part disinclined to jury service in the pending case because of the wide publicity given to the testimony to be introduced. They seem thus far examination has admitted an opinion, based upon newspaper articles, and in answer to direct questions addressed to them by counsels relates to the identical publications to which he has referred.

Talesmen were asked today whether they believed it proper for the district attorney to extend immunity to persons who confessed themselves guilty of taking bribes, whether or not in the fight between the railroads and its employés it is believed that the prosecution was charged with similar methods in conducting business in the past. Some of the talesmen, employed by the railroads, admitted that how the Calhoun case with which they are familiar created some amusement in their minds, but it was his practice to keep such opinions expressed to themselves, whatever side they favored.

## JURY LEAVES BENCH.

### Judge Hebbard Due to Start Practice Among Fishes, but Good Lawyer.

[BY DIRECT WIRE TO THE TIMES.]

SAN PEDRO, Jan. 13.—[Exclusive Dispatch.] It is my present intention to resume the practice of law. I must support my family, for I have six children and an invalid wife to support, and am practically penniless," said Judge Hebbard this morning, following his announcement that he would not qualify as a Supreme Court Justice, to which he was appointed last fall for six years at a salary of $12,000 per annum.

Judge Hebbard reiterated his statement that he has done no wrong; that he has faithfully serve the people, and that his conscience is clear. He refuses to qualify for Supreme Court at a sacrifice to himself and says that the public cannot appeal to him makes the sacrifice through any feeling of suspicion may be entertained by the Supreme Court.

Attorney-General of the State Bar Association reported that Judge Root was responsible for embodying in a decision rendered by him an opinion written by Judge Gordon, former counsel for the Great Northern Railway. The decision was adverse to that railroad.

Governor Gillett today appointed Attorney Frank Monroy to the vacant judgeship, at the request of Gov.-elect Costello.

## SHEEP AND HORSES DROWN.

### FLOCK SWEPT INTO OCEAN.

[ASSOCIATED PRESS NIGHT REPORT.]

SANTA CRUZ (Cal.) Jan. 13.—In full view of at least fifty persons who were powerless to render aid, Massino Mossi, a fisherman, and a team of horses owned by their death in the surf this afternoon. Mossi was attempting to cross the San Lorenzo river.

Mossi, an Italian laborer, plunged in and tried to persuade Mossi to leave the wagon, but he refused to do so. Harry Sturgis, an 18-year-old boy, threw out with a rope, but Mossi was dazed and had lost his senses and did not grasp it.

Horses kept up their futile struggles for half-hour before they finally sank and disappeared in the current. Not a trace was seen, just before his body reached the ocean, Mossi was observed attempting to seize the bridle of wagon and other small articles in the San Lorenzo's banks.

## MECCA FOR TRAMPS.

### CALIFORNIA INVADED.

[ASSOCIATED PRESS DAY REPORT.]

SAN FRANCISCO, Jan. 13.—An invasion by many and dangerous hoboes from the East is causing the railroad officials and police authorities so much trouble that there is considerable talk of appealing to the Legislature for some measure of relief. Already the Southern Pacific is contemplating the employment of a force of thirty men, whose duty it will be to assist in fighting the many hoboes from its trains coming from the East and the Southwest. Another has driven the most of the tramp to this State and the railroads have suffered considerable destruction of much property. The chief special officers of the Southern Pacific estimate there are now in this State 1400 tramps, and that they are being followed by even greater numbers.

## PROFITS WITH CLERKS.

### SOLVE LABOR PROBLEM.

[ASSOCIATED PRESS NIGHT REPORT.]

BOSTON, Jan. 13.—That the cupidity of labor problem can be solved is the belief of George Mosbacher, proprietor of the Palace Cloak and Suit Company of this city, who, besides paying his employé a weekly salary, shares the profits of the year with them.

The first dividends were declared yesterday, when he presented the clerks of five and two years' service with checks, giving the former a sum amounting to as much as many clerks earn in a year.

Mosbacher announced that the same mutual sharing would be in vogue during the coming year.

## SLOPE BRIEFS.

**Transport Sheridan Arrives.**

SAN FRANCISCO, Jan. 13. — The United States army transport Sheridan arrived today from Manila. Among her passengers was Maj.-Gen. John F. Weston, recently in command of the Department of the Philippines, who has been assigned to the Department of California, succeeding Brig.-Gen. Smith.

**Would Oust Successor.**

OLYMPIA, Jan. 13.—A complaint in quo warranto was filed by Charles B. Coon, retiring Lieutenant-Governor in the Supreme Court today, seeking to oust from office the in-coming Lieutenant-Governor, M. E. Hay. The complaint alleges that Hay is disqualified from office because he paid for advertisements published in the newspapers during the primary campaign, in alleged violation of the primary laws.

**Big Mills Sold.**

SAN FRANCISCO, Jan. 13.—The sale of the Del Monte Milling Company's properties to Albers Brothers, cereal manufacturers of Portland, Or., was announced today. Several hundred thousand dollars are involved in the deal.

**Jap Fishermen Rescued.**

SAN FRANCISCO, Jan. 13.—During the trip from Manila of the transport Sheridan, which arrived here today, seven Japanese fishermen who were found struggling for their lives on an overturned sampan off the port of Nagasaki were rescued by a boat from the ship. The Japanese had been in the water for some time and were on the verge of collapse when taken on board the transport. They were landed at Nagasaki.

**Spendthrift Refused.**

REDDING, Jan. 13.—Because an applicant for citizenship papers who has lived in Modoc county for six years and has earned $35 a month during that time admitted to the court that he had saved nothing, but had wasted his substance in riotous living, Judge Raker of Alturas has refused to grant him the right to become an American. The applicant was fully qualified in every other way, but told Judge Raker that he had spent his earnings on liquor and gambling, whereupon the court rejected his petition.

**Missing Man Located.**

OAKLAND, Jan. 13.—William T. Walter, secretary of the Piedmont Paving Company, who has been missing from his home for two weeks, was located this morning in Oregon City.

## TRAFFIC AMENDMENTS.

CHICAGO, Jan. 13.—[Exclusive Dispatch.] The National Industrial Traffic League, of which J. C. Lincoln of St. Louis is president, has begun an active campaign in the interest of amendments to the Interstate Commerce Act. It is stated that bills either have been or will be introduced into Congress to the following purposes:

First—To give the Interstate Commerce Commission, in its discretion, power to prohibit the taking effect of advances in existing rates upon a prima-facie case being made, showing the unreasonableness of such proposed advances.

Second—Giving the shipper the right to route his freight.

Third—Requiring the carriers to quote rates in writing upon application and upon the request to insert the rates in bills of lading.

Judge Thomas G. Jones of the United States Court for the Middle District, Montgomery, Ala., in elaborate opinion yesterday afternoon held the Carmichael prohibition act, under which the State is operating, to be constitutional.

## LOCAL TRAVELERS.

### Los Angeles People Who Are Registered at Hotels in Other Cities.

[BY DIRECT WIRE TO THE TIMES.]

NEW YORK, Jan. 13.—[Exclusive Dispatch.] The following Los Angeles people are registered tonight at New York hotels: Broadway Central, W. E. Gilbert, B. J. McConville; Belmont, J. Christopher.

IN CHICAGO

CHICAGO, Jan. 13. — [Exclusive Dispatch.] The following Los Angeles people are registered tonight at Chicago hotels: Auditorium, R. Midgeley; Grace, J. J. Hartsock; Great Northern, Mrs. C Goldberg. From Pasadena: Brevoort, J. E. Hayden.

IN SAN FRANCISCO.

SAN FRANCISCO, Jan. 12.—[Exclusive Dispatch.] The following Los Angeles people are registered tonight at the Hotel St. Francis: Mrs. W. J. Barlow, N. E. Wilson, C. W. Hubbard, M. Campbell, James Lawrence and wife.


**If You Want to Go East C. Haydock.**
Agent Illinois Central R.R., 118 West Sixth.

**Alberhill Coal, $8.50 Per Ton.**
Main 791, F1866. 311 Security Bldg.

**Try Murine Eye Remedy**
For Red, Weak, Weary, Watery Eyes. Murine Doesn't Smart—Soothes Try Murine.

FREE STOPOVER
privileges allowed on all through railroad tickets at
:-: Hotel :-: Del Monte
near Old Monterey, Cal.
THE PARADISE OF THE PACIFIC
and one of the sights of California.
World-famous 17-Mile Drive. Quaint Old Monterey. Beautiful Del Monte Park. Finest golf course on Coast. For full particulars address
H. R. WARNER, Manager.

For Rent
Hotel Azusa
A. P. Griffith, Azusa

SAN JACINTO HOT SPRINGS
(RELIEF HOT SPRINGS)
The curative hot mud baths quickly relieve rheumatism and nervous affections. Mod a hotel and sanitary bath houses. For information see George F. Taylor, 325 South Broadway, Los Angeles, or Peck-Judah Co., 353 south Spring St.

San Francisco Hotels

FAIRMONT HOTEL SAN FRANCISCO

Scenic Hotel of the World
Overlooks San Francisco Bay and City
Five Minutes Ride from Ferries
600 rooms. Every room has bath
Rates—single room and bath—$2.50, $3.00, $3.50, $4.00, $4.50, $5.00, $7.00, $10.00.
Suites—$10.00, $12.50, $15.00, $20.00 and up.
Management
Palace Hotel Company

Hotel St. Francis
San Francisco
In the Center of the City's Life and Color
Rates (European plan) from $2.00 upward.
For reservations, etc., communicate with our representative, F. M. Cummings, 553 S. Spring st., Los Angeles. Phone 1884.

HOTEL STEWART
SAN FRANCISCO
GEARY STREET ABOVE UNION SQUARE
JUST OPPOSITE HOTEL ST. FRANCIS
EUROPEAN PLAN $1.50 A DAY UP
AMERICAN PLAN $3.00 A DAY UP
¶ A new down town hotel. Steel and brick structure. Furnished at a cost of $150,000. Every comfort and convenience. On car lines transferring to all parts of city. Omnibus meets all trains and steamers.
¶ If you want comfort, convenience and luxury at a very reasonable price, stop at the select
HOTEL STEWART

VonDorn Hotel
242 Turk St., San Francisco. Steel building, absolutely fireproof. European plan. Fine cafe. Central location. Rate $1 per day and up. Take Eddy-st. car, get off at Jones. J. W. FREY, Mgr.

Hotel Colonial
SAN FRANCISCO.
American Plan .....$3.00
European Plan .....$1.50
An hotel with every modern convenience, every room with bath.
HOWARD T. BLETHEN, Mgr.

Continental Hotel
127-131 Ellis St.
San Francisco
Commercial—Family.
C. W. BARKER, Prop.

GoldenWest Hotel
Cor. Powell and Ellis Sts.
San Francisco.
Entrance on Powell St.
Rate $1.00 and upward.
FRED P. PLAGEMAN, Prop.

City Restaurants.

LEVY'S CAFE
Daily in Grill Business Men's Lunch, 40 cents, including coffee, tea, beer or wine. Quick Service.

THE ONLY PLACE
WHERE YOU CAN GET A GENUINE
ITALIAN DINNER 50c
THE EUROPA RESTAURANT
312 WEST SEVENTH ST. Spaghetti and Ravioli a specialty. Private dining-rooms. Dinner served all day.

Cafe Bristol
Because of our incomparable menu and quick service, business men enjoy dining here. Music by Bristol Orchestra. Entire basement H. W. Heliman Bldg., 4th and Spring.

Fosgate & Rees 443 South Broadway
Regular 6 o'clock dinner—35c.
SAMPLE MENU
Choice Two Soups
Salad — Fish
Choice Two Meats
Two Vegetables
Coffee — Tea, Chocolate — Milk
Iced Tea — Dessert

City Hotels.

Hotel Orena
Steam heat. Fireproof. Corner 7th and Hope sts. Opposite Postoffice. Beautifully furnished. Sunniest rooms. Everything new.

Hotel Bacon European. 235 E. 2nd St. Elegant furnished rooms, transient and weekly; new; steam heat, private bath, hot and cold running water; phone in each room; elevator service day and night. Main 284. Home A1117.

New Zealand and Australia
VIA TAHITI
The wonderlands of the Pacific. See Milford Sound, the Wanganui River and the Hot Lakes and Geysers—surpassing the Yellowstone. New Zealand is now at its best. The S. S. Mariposa sails from San Francisco Feb. 2. Only $300 round trip, first class, to Wellington, N. Z.; one way, third class, $88.25.
LINE TO HONOLULU. Special reduced round trip $110. S. S. ALAMEDA. Sailings Jan. 9, 30.
A. M. Culver, Agt. Oceanic Line, 334 S. Spring st. Phones Home 6759; Main 3917.

Resorts.

THE POTTER
Santa Barbara
2 REASONS
Our CLIMATE Is gentle and wholesome because the Sun's rays and the Ocean's breezes harmonize and give a grateful softness.
Our RATES Are reasonable because we supply nearly all our own staple delicacies. Our squab ranch alone has 60,000 pigeons.
American Plan
Single: $3.00, $3.50, $4.00, $5.00, $6.00
Double: $5.00, $6.00, $7.00, $8.00, $9.00 Per Day
Write for Booklet
Free Stopover Privileges between Los Angeles and San Francisco
Milo M. Potter, Manager.

Ye Alpine Tavern
Situated on Mt. Lowe. A mile above the sea. American plan, $3.00 per day. $15.00 per week. Choice of rooms in hotel or cottages. Telephone Passenger Dept., Pacific Electric Ry., or Times Free Information Bureau, for further information.

ELSINORE Lake View Inn and Hot Springs
M. A. GARDNER, Mgr. C. N. GARDNER, Prop.
Overlooking Lake Elsinore. Swimming pool, mud, sweat, plain and plunge baths. Free consulting physician. Curative properties of our springs the best. Excellent rooms and table. Autoists' half-way house to San Diego. The Times Free Information Bureau, 531 S. Spring.

Mount Wilson
Above the Clouds.
6000 feet high. Sierra Madre cars to foot of trail. Rates $3.00. American plan $15 a week. For both accommodations and animals address Mt. Wilson, Cal. Telephone Sub. 6—4 bells.; Peck-Judah Co., 553 So. Spring or call Times Free Information Bureau, 531 S. Spring. F. B. ROSS, Manager.

City Hotels.

Hotel Alexandria
Afternoon Tea
Will be served in the Main Salon off Marble Lobby from four until six o'clock during the winter season, beginning Monday, January 11th.
50c
MUSIC

The New Rosslyn — The Natick House

442 South Main Street. LOS ANGELES, CAL.
RATES—European, 75c to $2.00. American, $1.50 to $3.00
Meals—35 Cents.
HART BROS ANNOUNCE THE OPENING OF THE NEW ROSSLYN HOTEL IN THE HEART OF LOS ANGELES CAL.
FREE BUS MEETS ALL TRAINS

First and Main Streets LOS ANGELES, CAL.
RATES—American, $1.25 to $2.50. European, 50c to $2.50.
Meals, 25c; Sunday evening, 35c.

HOTEL WOODWARD
FIRE PROOF
American and European Plan
This hotel has now been running one year and is without doubt one of the most successful in the city. We are continuing our exceptional low rates, and to this, together with our desirable location is due our success. American plan rates, per day, $2.00; per week, $12.00; two in one room, with bath, $25.00 per week. European plan prices accordingly low.
WOODWARD HOTEL CO., 421 W. 8th St.

King Edward Hotel
Absolutely Fire Proof
Central Location, Popular Prices

Hotel Heinzman 618-620 So. Grand Avenue
American and European plan. New management. Most desirable location. Ten minutes' walk from business center. Convenient to all car lines. Modern in every detail. Cuisine unexcelled. Rates, American plan, $2.00 per day, $12.00 per week and up. European plan, $1.00 per day and up. For reservations communicate with
HOTEL HEINZMAN CO., R. A. Green, Mgr.

Pickwick Apartments 833 S. Grand Ave. Newly redecorated. Every modern convenience. Elevator service night and day. Finest roof garden in the city; 2 to 4-room suites; buffet kitchens. Telephone in each apartment. Rates reasonable. Ex. 483. Broadway 4595.

NATICK HOUSE MEALS 25c
FIRST AND MAIN STS.—EXCEPT SUNDAY EVE. 35c.

Westlake Apartments 427 SO. ALVARADO—New building, new furniture; 1st class apartments, overlooking the Park. Phone 13093.

San Francisco Hotels

Hotel Normandie
S.E. Cor. Sutter & Gough, San Francisco
An ideal, homelike, commodious and elegant up-town hotel, at moderate rates. Transient and residential. European and American plans. Perfect service and a cuisine acknowledged the finest in the West.

Resorts.

The Times Branch Office
Open Daily 8:30 A. M. to 6:30 P. M.
and Free Information Bureau
531 South Spring Street
Telephone Sunset: MAIN 8200 Home: TIMES
The TIMES FREE INFORMATION AND RESORT BUREAU is for the accommodation of those seeking recreation, rest and recuperation among seashore and mountain resorts. Particulars are furnished regarding Hotels and Private Boarding-houses; their attractions, rates, etc. Photographs, circulars and transportation literature are kept on hand for inspection and distribution. Times readers can obtain here, in a few minutes, information that would take a week and in many instances longer to procure if they were compelled to write for it.

HOTEL MARYLAND
PASADENA
'Phones: Home Ex. 3; Sunset Ex. 35.
The Maryland's bungalows have every convenience, comfort, and privacy of one's own home. They are steam-heated, and conducted after the excellent manner for which The Maryland is famed. For particulars, see or address:
D. M. LINNARD, Manager.

HOTEL GREEN, Pasadena
J. H. HOLMES, Manager.

The Well Known
Arlington Hotel and Annex
—at—
Beautiful Santa Barbara
Extensively improved and renovated. Re-opened October 15th, 1908. Booklet upon request.
H. D. CLARK, Manager

Radium Sulphur Springs COLEGROVE, LOS ANGELES.
Take Baths in Liquid Sunshine.
DRINK THE MOST CURATIVE MINERAL WATER IN CALIFORNIA.
It is radio-active, germicidal and purifies your blood by destroying disease germs, thereby revivifying, rejuvenating and increasing your Vital Force and circulation.
THE RADIUM SULPHUR HOT BATHS
Quickly relieve and cure Rheumatism, Alcoholism, Stomach Troubles, Constipation, Chronic Colds, Heart, Liver, Kidney, Blood and Skin Troubles, Poor Circulation, Bright's Disease, Sciatica, Neuralgia, Paralysis, Locomotor Ataxia, Nervous Prostration, Diseases of the Spine and Nervous System, Female Troubles. The Beauty Baths for Skin clear the complexion, makes the skin velvety, eyes bright, hair glossy, stops hair falling, grows new hair.
IT SPARKLES AND FOAMS LIKE CHAMPAGNE.
Wonderful cures are no doubt due to carmicidal and radio-active gaseous emanation from Radium Springs, deep in the mountain earth, whence this water comes. Chronic and seemingly hopeless cases cured. Medical advice free. Send for booklet. Water by bottle or case. Take "Melrose Avenue" cars via Broadway direct to Springs; 5c fare.

HOTEL CASA LOMA
Redlands, Cal.
A refined hotel of marked excellence.
REASONABLE RATES.
JAS. S. AURAND. PALMER P. DAY, Mgr.

EAST — WASHINGTON-SUNSET ROUTE — LOS ANGELES — EL PASO — NEW ORLEANS — ATLANTA — WASHINGTON
THROUGH THE SUNNY SOUTH—MAGNIFICENT LIMITED TRAINS
Personally Conducted Parties to Washington, D. C.
Steamship Tickets to All Parts of Europe.
606 So. Spring Street, Los Angeles.

Anchorage Park
A WINTER HOME IN AN ORANGE GROVE.
RIVERSIDE, CALIFORNIA

ARROWHEAD HOT SPRINGS
NEAR SAN BERNARDINO
Hottest curative springs in the world—one of the most luxurious hotels on the Coast. Great bath-house, skilled attendants, famous resident physician and masseur. Situated 2000 feet above the sea amid beautiful mountain environment. American plan, $3.00 per day up. For information write or call on resident agent, H. S. Kneedler, 353 S. Spring St., Los Angeles, or address Manager Hotel Arrowhead, Cal.

Shortest and Quickest Line To The Ocean
Take a TROLLEY ride to Venice, Ocean Park or Santa Monica, Redondo. Delightful 9-mile ride along the ocean. Fish at Long Wharf. Fort Los Angeles or Playa del Rey.
LOS ANGELES-PACIFIC RY., Hill Street Station, between Fourth and Fifth.

Bimini Hot Springs Hotel Los Angeles
The most curative treatment known for rheumatism; delightfully situated; hot mineral water, steam heat, and telephone in every room; no noise, no dust, and no tips. Street car to door, 5c fare. DR. G. W. TAPE, Medical Supt.

THE NEW Hotel Marengo, Pasadena South Marengo Avenue Boulevard and Arcadia st. Convenient to railway depots, street cars, churches and parks. A select tourist and family hotel. Steam heat, hot and cold running water, electric lights and the famous Ostermoor beds in all rooms. European plan, $1 and up per day, $3.50 and up per week. American plan, $2 and up per day, $10 and up per week, with private bath, $15.00 Descriptive literature at Times Free Information Bureau, 531-33 So. Spring.

ELSINORE, Bundy Hot Springs Hotel AND COTTAGES.
Curative Hot Sulphur Baths under Hotel roof. Free consulting physician. Good home cooking a specialty. The Times Free Information Bureau, 531 S. Spring. Address F. A. Amsbury.

LA CASA GRANDE, PASADENA, CAL.
An attractive, well-kept and homelike hotel, beautifully located on Colorado street, facing the south and east. All outside sunny rooms, with or without private baths; excellent table and service; accommodates 125. A strictly high-grade hotel at moderate rates. Illustrated booklet on request.
C. A. FERRISS, Manager.

MT. VIEW INN. Hollywood, on car line. New, first-class family hotel; all outside rooms—steam heated throughout—beautiful view of mountains—an excellent cuisine. Home phone 10007. BENJ. FOWLER, Proprietor.

Sanatoriums.

Glendale Medical and Surgical Sanitarium
GLENDALE, CAL. 25 minutes by electric car from LOS ANGELES. Employs the same system of rational treatment and conducted upon the same general health principles as the BATTLE CREEK SANITARIUM. Buildings modernly equipped; steam heat, electric lighted, elevator, gymnasium, etc. Baths of every description; electricity in every form. WINTER CLIMATE UNEXCELLED. Apply for illustrated booklet at Times Free Information Bureau, or for Catalog A from Sanitarium, Glendale, Cal.

Long Beach Sanitarium Long Beach, Cal. Pressed brick building. New, strictly modern and up-to-date in every appointment. Three stories of solid comfort. Battle Creek Sanitarium methods. Spacious treatment rooms and electrical departments. Graduate nurses only. Winter climate finest in all California. Choicest cuisine, reasonable rates. Booklet free. Visitors welcome. Get off car at 10th street. Descriptive literature at Times Free Information Bureau. Phones Home 694; Sunset Main 2492.

WASHINGTON.

# SAN PEDRO'S CHANCE GOOD.

*Indications Favor Passage of Fortification Bill.*

*Senator Flint Working for Appropriation.*

*Senate Safe, House Depends on Coast Members.*

[BY DIRECT WIRE TO THE TIMES.]

WASHINGTON, Jan. 13.—[Exclusive Dispatch.] Gen. Murray, chief of artillery, said today that he felt great interest in the proposed fortification of San Pedro as similar work at other places on the Pacific Coast was so well along. It was especially important, he said, because of the great development of Southern California which can support many times its present population.

Should the appropriations of $400,000, wanted to buy additional land, be made this year and title proved up, the War Department would be in excellent shape to go ahead next year on fortifications. If Congress allowed the money, the work of building emplacements and getting guns would be carried far toward completion.

Senator Flint has hopes that he will get the money asked for. Last year he got the Senate to appropriate $500,000, but the House conferees declined to concur because they said there was no report from the War Department recommending fortifications at San Pedro. As the special board reports, things have changed greatly since the last report by the Taft board was made and now that emphatic recommendation is made to protect San Pedro, Flint hopes to have $400,000 appropriated as an amendment to the fortifications bill.

It is certain to pass the Senate and may get through the House if it gets sufficient support from the California delegation. The report was sent to the President today, and may reach Congress tomorrow.

## GEN. O'REILLY RETIRED.

ENDS LONG SERVICE.

[ASSOCIATED PRESS DAY REPORT.]

WASHINGTON, Jan. 13.—Brig.-Gen. Robert Maitland O'Reilly, who has served as surgeon-general of the army since September 2, 1902, will be placed on the retired list tomorrow on account of age, after forty-five years' service in the army. His record includes service as a medical cadet in the army of the Cumberland in 1844 and 1865, in the expeditions against the Sioux Indians in 1874, and in 1891, and in Cuba during and after the Spanish War. He was on duty in this city during both terms of the Cleveland administration and was the personal physician and close friend of Mr. Cleveland.

By special act of Congress, Gen. O'Reilly will retire with the rank of major-general. He will be succeeded by Col. George H. Torney of the Medical Department, for many years in charge of the general hospital at the Presidio of San Francisco.

## "TUFE" NEW BUILDING STONE.

CUTS LIKE WOOD.

[ASSOCIATED PRESS DAY REPORT.]

WASHINGTON, Jan. 13.—Secretary Fairfield is preparing for a double experiment in the San Carlos Indian Reservation in Arizona. There is found on that reservation a peculiar stone which is called "Tufe" or "White Ash," which is peculiar to the reservation. When first removed from the quarries it can be cut with an ordinary knife, but it hardens when exposed to the air. It is as light as wood and there is a great demand for it in the vicinity of the reservation for building purposes.

The Secretary has asked Congress to set aside three sections, or almost two thousand acres of land, within the reserve in which this stone is to be found for the use of the Indians. He thus expects to experiment with the stone itself and at the same time ascertain whether it is possible to get the Indians to work in developing it and demonstrating its usefulness.

The Secretary thinks that if the stone possesses the value attributed there will be a general demand by builders for it, especially in the Southwest, where timber is scarce.

## CLAIMS EXTRA MILEAGE.

BIG TOTAL INVOLVED.

[BY DIRECT WIRE TO THE TIMES.]

WASHINGTON, Jan. 13.—[Exclusive Dispatch.] Former Delegate to Congress Wilson of Arizona filed a bill by his attorney, Gen. Grosvenor, in the Court of Claims for mileage to the Fifty-eighth Congress, extra session. There was a "constructive recess," although one session began just where the other ended, but mileage was not paid members owing to general criticism all over the country of such a course. Wilson's suit affects about $190,000 in mileage in both houses, and Pacific Coast members will be especially interested on account of the large sum they draw as mileage.

## PENSIONS AGREED TO.

BIG SUM REQUIRED.

[ASSOCIATED PRESS NIGHT REPORT.]

WASHINGTON, Jan. 13.—An appropriation of $161,018,000 for pensions was agreed to today by the committee on pensions in their drafting of the annual pension bill. This amount is over $2,000,000 less than the appropriation last year, which was $163,053,000. In the report to the House it will be shown that the republic has expended since its beginning, $3,751,108,809 in pensions. The committee inserted in the bill a provision that the eighteen pension agencies throughout the country be reduced to one, to be located in Washington. Congress has failed to agree to such a proposal heretofore.

## FRIENDS ADVISE TILLMAN.

BEST TO DROP LAND ROW.

[ASSOCIATED PRESS NIGHT REPORT.]

WASHINGTON, Jan. 13.—Senators who have given consideration to the demand made by Senator Tillman for an investigation by the Senate of the charges made by President Roosevelt in connection with the Senator's attempt to procure Oregon lands, incline to the opinion that there is no question before the Senate for an inquiry except as to whether Mr. Tillman was frank with his colleagues in discussing the case.

The opinion is held generally that even if the charges made by the President were true, the act of Mr. Tillman was not a violation of law. His friends are determined to advise him against insistence on his request for an inquiry.

Today Senator Tillman called Atty.-Gen. Bonaparte on the telephone, and asked him whether he had brought suit against the Southern Oregon compa—

Assemblyman Drew,

of Fresno county, who, with Grove L. Johnson, will try to force passage of anti-Jap legislation.

STORM SIGNALS.

# ANTI-JAPANESE BILLS RADICAL.

GROVE JOHNSON HAS SWEEPING MEASURES.

**Proposes to Segregate Children, Prescribe Limits in Which Orientals May Live and Prohibit Them from Becoming Members of Corporations—Will not Regard Interference.**

[ASSOCIATED PRESS NIGHT REPORT.]

SACRAMENTO, Jan. 13.—The three anti-Japanese bills, introduced in the Assembly by Grove L. Johnson of Sacramento, and the one by A. M. Drew of Fresno prohibiting aliens from holding land in the State, have attracted such wide interest that the 1000 copies of each bill ordered printed are already exhausted and there is a demand for more.

The Johnson bills are designed to prevent Japanese being members of corporations; to segregate their children in the schools and to segregate all Japanese by defining the limits within which they must live.

The two first named were introduced at the last session by Mr. Johnson, and action upon them was suspended at the telegraphic request of President Roosevelt, during the diplomatic negotiations between the United States and Japan over the action of the San Francisco school board in excluding Japanese youths from public schools and assigning them to the institution set aside for "Mongolians."

The Japanese claimed they were not Mongolians and Assemblyman Johnson introduced an amendment specifying "Japanese" in the law. It was this measure to the enactment of which the President objected, and it was killed.

The bill relating to directors of corporations prohibits all aliens from being members of such boards, and its purpose is to prevent competition of powerful Japanese concerns with Americans.

The third Johnson bill is new. It gives municipalities power to prescribe the limits within which "undesirable, improper and unhealthy persons, or persons whose practices are dangerous to the public morals and health of a community" shall live.

The author here follows the lines of the Supreme Court in the "slaughter house" cases.

Discussing his measures today, Mr. Johnson said: "I look for a solid vote from the San Francisco delegation upon all of the bills; two from Los Angeles have announced that they will support them, and I believe the sentiment against the Japanese has grown to such an extent that the bills will pass.

"I am prepared to make a fight for them and even should Washington interfere again I would not stop until the Legislature went on record.

"I regard the presence of Japanese as more dangerous a hundredfold than that of the Chinese. In our schools Japanese youths of 16 to 18 with their characteristic disregard for the virtue of women, should not be permitted to sit beside our own children. They are a menace to the girlhood of the State.

"I am not prompted by the Asiatic Exclusion League or any other organization or person in presenting my measures."

The Japanese already have a lobby on the scene and will contribute considerable money to make a fight.

The hearings will be held in a few days.

## WASHINGTON BRIEFS.

**Cortelyou Discreet.**

WASHINGTON, Jan. 13.—George B. Cortelyou, Secretary of the Treasury, who will retire from the Cabinet on March 4, refuses to either confirm or deny the report that he has been invited to become president of the Consolidated Gas Company of New York.

**Descendants of Signers.**

WASHINGTON, Jan. 13.—Senator Bulkley proposes to Congress, in a bill introduced by him, the incorporation of the "descendants of the signers," meaning thereby the organization of lineal descendants of the signers of the Declaration of Independence, which was effected during the Jamestown Exposition.

**Likens Tree to Diamonds.**

WASHINGTON, Jan. 13.—"The time is coming in this country when trees will be as scarce as diamonds unless immediate steps are taken to preserve our forests." This was the dark picture painted in an address by Secretary of Agriculture Wilson at the twenty-ninth annual meeting of the American Forestry Association here today. The Secretary declared that we were using three times as much wood as we are growing.

**Big Silver Deal.**

WASHINGTON, Jan. 13.—The treasury today purchased 100,000 ounces of silver for delivery at New York at 52.996 cents per fine ounce.

## EXPERIMENTAL FARMS.

CHICAGO, Jan. 13.—[Exclusive Dispatch.] Experimental farms and stations are to be established by the St. Paul road along its new lines in Montana and Washington, for the purpose of promoting the development of the territory now unoccupied. It is proposed that there shall be at least twelve of these experimental stations between Evarts, S. D., and the Pacific Coast, six to be in Montana and six in Washington. The stations will be devoted to the promotion of agriculture, horticulture, sheep and cattle raising, dairying, forestry, irrigation projects and mining.

FOR health, zip, force and strength, wear a Bunker Hill. Strictly sanitary. All druggists

# HEAVY RAINFALL.

(Continued From First Page.)

and for the past twenty-four hours the precipitation has amounted to an inch. The Mormon channel is out of its banks at the Gillis ranch, east of town, and has but eighteen inches to go on in the city.

TORRENTS AT GRASS VALLEY.

[ASSOCIATED PRESS NIGHT REPORT.]

GRASS VALLEY, Jan. 13.—The incessant rains of the last thirty-six hours have caused great damage. Four inches of rain fell in the last twenty-four hours and tonight it is coming down in torrents. Streams are overflowing, and the warm rain is melting the snow in the higher mountains, pouring a sea of water down into the Sacramento Valley. Telephone and telegraph lines are down in many places above Nevada City and the storm is preventing stages making trips, as the roads are washed out and trees blown down. An attempt is being made tonight to reach some of the isolated towns by telephone, traffic being impossible.

COLD AT SEATTLE.

[ASSOCIATED PRESS NIGHT REPORT.]

SEATTLE, Jan. 13.—The thermometer registered 12 above zero between 7 and 8 o'clock this morning, the minimum record this winter. The temperature dropped three degrees in as many hours. A heavy fog probably will follow the change.

MILDER WEATHER EAST.

[ASSOCIATED PRESS NIGHT REPORT.]

KANSAS CITY, Jan. 13.—Milder weather prevailed in Western Missouri, Kansas and Oklahoma today, with a continued fall of snow. The temperature had risen in the past twenty-four hours, and generally was recorded above the zero mark.

More or less delay to railway traffic was experienced, however, and on the ranges, principally in Oklahoma, a heavy loss of cattle by freezing was reported.

Thirty thousand people from Muskogee, Waggoner and Inola, Okla., were without fire today as a result of the breakdown of a natural gas main at a point between Inola and Carlemore, and considerable suffering resulted.

HEREABOUT.

# SHOWERS MANY IN THE CITY.

RAINFALL TO DATE LARGER THAN LAST YEAR.

**Precipitation General Throughout Southern California—Heavier in Grain-growing Sections Than in Towns—Old Ramona Bridge Near San Luis Obispo Washed Away.**

The rainfall in Los Angeles from 1 a.m. yesterday to 1 a.m. this morning, according to The Times gauge, was .44 of an inch, and for the season to date 5.93. The precipitation for the twenty-four hours to 5 p.m. yesterday as measured by the Weather Bureau was .33 inch, and the season's figures are 5.25. To the corresponding date last year the official gauge recorded 2.07 inches.

**State Figures.**

SAN FRANCISCO, Jan. 13.—The rainfall for the twenty-four hours to 5 p.m. for the season, and the normal precipitation are shown below:

| Stations— | Past twenty-four hours. | Season. | Normal. |
|---|---|---|---|
| Eureka | .42 | | 16.34 |
| Red Bluff | .36 | 9.53 | 11.16 |
| Sacramento | .74 | 7.35 | 8.31 |
| Mt. Tamalpais | 2.08 | 14.90 | 9.93 |
| San Francisco | .52 | 7.66 | 9.73 |
| San Jose | .36 | 5.36 | |
| Fresno | 1.30 | 3.61 | 4.34 |
| Independence | | | 4.19 |
| San Luis Obispo | 2.67 | 10.69 | 7.82 |
| Los Angeles | .33 | 5.25 | 6.17 |
| San Diego | .70 | 3.66 | 3.56 |

**Nearly Two Inches.**

POMONA, Jan. 13.—Nearly two inches of rain has fallen for this storm so far. Up to 7 o'clock a.m. one and one-half inches had been recorded and it has been showering all day. The total for the season here so far is 6.53, as against 3.61 at the corresponding date in 1908.

**Monrovia and Glendora.**

MONROVIA, Jan. 13.—The rainfall up to 9 p.m. tonight amounted to .26 inch for the storm; season to date 6.46 inches.

GLENDORA, Jan. 13.—For the last two days the rainfall has amounted to .77 inch.

**At Upland.**

UPLAND, Jan. 13.—The rainfall at this place for the last storm period has been 1.67 inches, bringing the total for the season to 6.13 inches.

**Gentle at Elsinore.**

ELSINORE, Jan. 13.—The measurement made by Henry Lillie's rain gauge on Riverside street for the storm is 1.41 inches. The rain fell steadily but very lightly most of yesterday, and it rained intermittently all of last night, and continued this morning. The rain has been so gentle that very little moisture has run off, and the ground is becoming thoroughly soaked.

**Santa Ana Gets Share.**

SANTA ANA, Jan. 13.—Since last Friday Santa Ana has received 1.20 inches of rain. A rain never came better for soaking into the ground than the .38 of an inch that fell here last night, and the .45 that fell on the San Joaquin ranch.

**Above the Average.**

RIVERSIDE, Jan. 13.—[Exclusive Dispatch.] Up to 11 o'clock tonight the rainfall in Riverside amounted to a little over half an inch, making a total for the storm of .75 of an inch. The total for the season is approximately 3.25 inches, which is slightly above the average for this date. In the grain-growing sections of the country the fall was heavier. Perris, Hemet and San Jacinto have had about 1 inch in the present storm, Elsinore, 1½ inches, and Beaumont 2 inches. Corona reports .80 of an inch.

**Bridge Washed Away.**

SAN LUIS OBISPO, Jan. 13.—The rainstorm continues with increased force. San Luis Creek is raging, and the old Ramona bridge was washed away this morning. The precipitation has reached over 2 inches already.

**Three Inches so Far.**

CORCORAN, Jan. 13.—One of the best storms of the season began last night and light showers have fallen at intervals during the day. Three inches of rain have fallen so far this season, all coming in light showers.

## FATAL FIRE IN RESIDENCE.

NEW HAVEN (Ct.) Jan. 13.—In a fire that destroyed the residence of Samuel Higgins, general manager of the New York, New Haven and Hartford Railroad, here early today, his mother, Mrs. Moore, lost her life; his mother-in-law, Mrs. E. Cordbin, was probably fatally hurt, and his wife, his daughter, Isabel, his young son and Mr. Higgins himself barely escaped death by jumping from a second-story window

Senator McCartney,

who yesterday withdrew name of mother-in-law for porter in State Senate chamber.

# THE LEGISLATURE.

(Continued from First Page.)

by the police, who are empowered to enter at any time, and even to break into the places in the event that admission is denied. Persons visiting clubs from which licenses are withheld, it is provided, will be guilty of a misdemeanor and subject to fine.

The bill seems to hit prominent social clubs as well as organizations formed to evade the present law, and even such humble games as euchre, whist, bridge, pinochle and the like, when played for any kind of stake, money or prize, are put under the ban. Even the neighborhood card clubs of women, where the game of hearts is played for grew-gaws and where tea and wafers are served, is to be within the provisions of the measure of the San Francisco reformer.

**M'CARTNEY WITHDRAWS JOB.**

MOTHER-IN-LAW ESCAPES.

[BY DIRECT WIRE TO THE TIMES.]

SACRAMENTO, Jan. 13.—[Exclusive Dispatch.] Senator McCartney made his peace with fellow members of the Senate today by withdrawing the name of his mother-in-law from the list of porters at $3 a day. He substituted the name of R. H. Young, who will perform the work.

McCartney explained that he placed the name of his wife's mother on the roll merely to hold the place for one of his constituents.

The Senate accepted the explanation.

## DIRECT PRIMARY BILL.

PASSAGE IS DOUBTFUL.

[BY DIRECT WIRE TO THE TIMES.]

SACRAMENTO, Jan. 13.—[Exclusive Dispatch.] Speaker Stanton introduced in the Assembly today the direct primary election bill framed by the Direct Primary League of California, the terms of which have been discussed generally throughout the State for several months. The same measure was introduced in the Senate a few days ago by Senator Wright of San Diego. While two Republican party leaders now are sponsors for the bill, the belief exists in the Legislature that committee amendments will entirely change the complexion of the measure and doubt exists as to the possibility of its passage in any form.

## PENSIONS FOR TEACHERS.

NEW BILL MAKES PROVISION.

[BY DIRECT WIRE TO THE TIMES.]

SACRAMENTO, Jan. 13.—[Exclusive Dispatch.] Pensions for aged schoolteachers are provided in a bill presented by Assemblyman Grove L. Johnson of Sacramento who proposes that all persons who have taught school for a period of fifteen years in the State, or who upon reaching the age of 70 shall have taught not less than ten years, shall receive a yearly allowance of $500 to be withdrawn in the event that the beneficiary shall at any time receive support equaling this amount from any other source.

## SUFFRAGISTS SHOCKED.

WOMEN LOBBYISTS BARRED.

[BY DIRECT WIRE TO THE TIMES.]

SACRAMENTO, Jan. 13.—[Exclusive Dispatch.] Woman suffragists who have been active in lobbying on the floor of each house even during the sessions received a rude shock today when they fouund themselves barred from the floor of Senate and Assembly.

They were obliged to take positions in the galleries during the deliberations of the Legislators, but they returned to their task of button-holing members when adjournment was taken.

They have succeeded in enlisting a great deal of support and there is an impression that they will succeed in having the matter submitted to the voters at the next general election.

Hurd the bachelor Senator of Los Angeles, says the suffragettes misplaced their hopes when they counted upon him to introduce the amendment in the Senate. It is pretty certain that a champion of the cause will be found in the Upper House, though most Senators are not willing to take up the burden while the anti-race track gambling agitation is so strong.

## TO BENEFIT FRUIT MEN.

QUICK ACTION ON BILL.

[BY DIRECT WIRE TO THE TIMES.]

SACRAMENTO, Jan. 13.—[Exclusive Dispatch.] Assemblyman Cogswell, chairman of the Committee on Agriculture, got quick action today on the bill that is framed in the interests of co-operative associations such as the California Fruit Growers' Exchange. The committee reported without any change the bill that is desired by President Story and the members of the exchange and it is believed there will be no obstacle to its passage in Senate or Assembly.

**Favor Hetch-Hetchy Project.**

SACRAMENTO, Jan. 13.—After a stormy session of the Assembly Committee on Federal Relations during which Senators Wolfe of San Francisco and Curtin of Sonora engaged in a wordy combat over the adoption of a report favoring the passage of a joint resolution calling upon the California delegation in Congress to secure the adoption of the resolution giving San Francisco water rights in the Hetch-Hetchy valley, the committee unanimously decided this evening to report favorably tomorrow, without changing a word.

**Bullfrog-Pioneer! The New Strike!**

Take Santa Fe and Tonopah and Tidewater line, via Ludlow to Springdale, Nev. The nearest station, two and one-half miles from the mine. Automobile service from Springdale depot to mine in fifteen minutes. Fare $1 each way. The rush has commenced. Get in early.

**Alberhill Coal, $8.50 Per Ton.**

Makes no soot. Main 797, F1800.

POLITICAL.

# DENEEN NOW HOLDS CHAIR.

*Illinois House Declares Him Elected.*

*Democrats Serve Notice of Proposed Contest.*

*Plans for Inaugural Next Monday Taken up.*

[ASSOCIATED PRESS NIGHT REPORT.]

SPRINGFIELD (Ill.) Jan. 13.—The deadlock in the Illinois Legislature over the canvass of the vote for State officers, was broken today when the Senators crossed the corridor of the Statehouse and took their places in the hall of the House of Representatives to witness the canvassing of the returns.

The Senate took this action on the understanding among themselves that their presence in the house was simply as witnessing the canvass of the returns and was not a joint session which could proceed with a recount.

At the conclusion of the count in accordance with published returns, the Republican candidates were declared the State officers-elect as follows:

Governor—Charles S. Deneen.

Lieutenant-Governor—John G. Oglesby.

Secretary of State—James A. Rose.

The breaking of the deadlock on the canvass of the vote does not entirely clear the situation, as there are many points of difference between the contending forces.

The lines of cleavage between the Shurtleff Republicans and the administration Republicans, who attended the Republican caucuses, are as sharply drawn as ever.

Following the announcement of the canvass of the returns, declaring Gov. Deneen and the other State officers elected, Representative Browne of Ottawa, Democratic leader, was given recognition for the purpose of serving notice of contest of the office of Governor against Governor Deneen, in behalf of Adlai E. Stevenson, the Democratic candidate.

Plans to hold the inaugural next Monday were then taken up and arrangements looking to that end were begun.

## THRILLS IN HAINS' TRIAL.

**Juror Hurt in Car Accident in Hands of Physician—Prisoner Near Collapse.**

[ASSOCIATED PRESS NIGHT REPORT.]

FLUSHING (N. Y.) Jan. 13.—Events crowded fast today in the trial of Thornton Jenkins Hains. When the court adjourned tonight Juror Thomas Walsh, injured in a street car accident last night in New York was placed in the care of a physician by Justice Crane that his injuries might not cause a mistrial.

Counsel for the defense concluded their summing up this afternoon. Prosecutor Darrin began his address to the jury and will conclude tomorrow.

That Thornton Hains is verging upon a nervous breakdown as his trial nears its end, is apparent to counsel and spectators.

His lawyers say he passes sleepless nights in his cell, and once or twice he has had spells of sickness in court. The prisoner's face when the trial opened a month ago was full and his four months' incarceration in jail had not lessened his high color. Today his face is tense and haggard.

Hains's manner also has changed. Instead of the cheerful prisoner that sat by his counsel's side chatting and smiling over the testimony early in the case, Hains today curled up in his chair and listened gloomily to the proceedings.

## HILL GETS MANITOBA MIDLAND.

CHICAGO, Jan. 13.—[Exclusive Dispatch.] It is announced that the Hill system of roads has obtained possession of the charter of the Midland of Manitoba and will operate in Manitoba the coming year under that charter. Construction of this road is to be begun immediately from Winnipeg to the international boundary, and it is expected to have trains running over it by the end of the year. Steps are being taken to extend this line to Elkhorn, on the Saskatchewan border. Several air lines are to be built by the Hill interests in Alberta and Saskatchewan and the whole of Western Canada is to be occupied.

## Three of a Kind

**Dropped Coffee, Picked Up Postum, and Health.**

The harmful action of caffeine—the drug in coffee and tea—is the same in all cases, it is only a matter of degree.

One person may suffer more in the way of heart palpitation, sour stomach, nervousness, or insomnia, than another, but the poison is there, all the time, if one continues to drink coffee or tea.

A Pennsylvania lady and two friends learned the truth about coffee in the same way. The lady writes:

"About four years ago I had an attack of nervous prostration and a great deal of trouble with my heart. Sometimes feared I was dying, and my doctor seemed unable to find out the cause of my trouble.

"I would frequently wake at night with these attacks and the doctor said there was some constant irritation of the nerves, and he began to think some organic disease was at work.

"One day I was told of a case very similar to mine, and that the woman could find no relief until she stopped using coffee. I did not like the idea of giving up coffee, for I was very fond of it.

"Having read frequently of Postum, I determined to try it. It certainly made a great change in me. Those spells left me entirely.

"My most intimate friend was afflicted as I was. In fact the similarity of our afflictions drew us together in the first place. When she saw the great change Postum had made in me she tried it and was benefited as I was.

The beneficial effects of Postum on us two induced a neighbor to follow our example and so we are three of a kind who can't say enough in praise of Postum."

Name given by Postum Co., Battle Creek, Mich. Read "The Road to Wellville," in pkgs. "There's a Reason."

**Ever read the above letter? A new one appears from time to time. They are genuine, true, and full of human interest.**

The Victor Dealers
LARGEST STOCK · EASIEST TERMS
of Los Angeles

**Talking Machine Bargains**

**$6, $8, $10**

Buys a good Machine (sells new for $20 to $30). If you have wanted a talking machine, now is the time to buy and save money—Each machine in fine playing order—The machines we took in exchange at Christmas sold on

**Victor Victrolas**

**Any One on Easy Terms**

**New Victors—Edisons**

and Zon-o-Phones are here in every size and style and finish and any one on Special Terms, Monthly or Weekly, as desired. Come to Talking Machine Headquarters for Machines and Records—200,000 in stock.

THE HOUSE OF MUSICAL QUALITY.

**Southern California Music Co.**

332-334 S. BROADWAY, LOS ANGELES, CAL.

**SPECIAL...**

ALL $30.00 SUITS NOW..... **$35**

ALL $40.00 AND $45.00 SUITS NOW .. **$3**

1000 patterns to chose from. Exclusive styles, high tailoring. Make your selection early.

**SHIELDS & ORR** TAI

201-205 Delta Bldg 426 S. Spri

**Macey Sectional Bookcases**

*Are BEAUTIFUL —PRACTICAL*

—they're a real credit to any home or business office;

—they are made upon artistic lines, so different from the ordinary productions in other makes of sectional bookcases;

—their non-binding doors absolutely do NOT bind of the patent ratchet guides which regulate the pletely and perfectly;

—they are made in different styles and combinations every varying requirement; the style illustrated abo the most popular Mission designs; there are others pendale, Colonial, standard and other effects; they mahogany, golden oak, Early English, and weather —we carry a full line, as agents and headquarters for California. If you want sectional bookcases, you Macey—the best of all.

**Barker Bro**

413-57 S. MAIN ST. 420-24 S. SPRING

LARGEST FURNITURE HOUSE IN WESTERN

**Pig 'n Whistle**

**Scotch Toffee**

Like all our candies is made of superior quality of ingredients.

32 PER CENT. PURE CREAM gives Scotch Toffee a most agreeable chewing quality.

50c the pound.

—AT—

**Pig and Whistle**

On Broadway, Between 2nd and 3rd Sts, Next to City Hall

Phones, Broadway 2345. Home A6411

The Famous

**Swiss Watch $5.00**

J. ABRAMSON

404 South Broadway

**Japanese Bazaar**

**THE YAMATO, Inc.**

635 to 637 S. BROADWAY.

We always serve you free with tea and cake in our pretty tea garden.

THE E. E. SUTHERLAND CO. CURES BELL PINE TAR HONEY

**Upon Every B**

**And Wrapper of the G Dr. Bell's Pine-Tar-**

is printed the above design, number 5565. The design is a mark, and this is our ... The medicine contained in it will cure Coughs, Colds and ... troubles more quickly and ... than any other remedy.

**DR. BELL**

**Pine-Tar-H**

Is sold by all druggists—25c. per bottle. Manufactured by THE E. E. SUTHERLAND CO. Portland, Oregon

**S'Nord Diamond**

323 S. Spring St.

## CRIME BRIEFS.

**Charged With Murder.**

FRANCISCO, Jan. 13.—Thomas ... a private in the One Hundred Forty-eighth Coast Artillery, ... formally charged by a Cor... ... with the murder of Police ... A. J. F. Nolting. The officer was shot dead while attempting to ... a disturbance caused by ... soldiers on Montgomery avenue ... Friday morning. The preliminary hearing on this charge of ... who is in custody, will be ... fore Police Judge Deasy.

## INCENTIVE TO THEFT CRIME.

**...dent of Tire Company Gets ...ear in Prison; Thieves, One Day.**

[DIRECT WIRE TO THE TIMES.]

CHICAGO, Jan. 13.—[Exclusive Dispatch.] Justice exercised unusual discrimination today in imposing severe punishment on a well-to-do offender, while by buying stolen property furnished an incentive to ... for two youthful ...ves, and then letting the ...er go with light sentences. ...arles P. Knight, president ...the Chicago Rubber Tire ...mpany, pleaded guilty to a ... of receiving stolen ... and was fined $10 and ... sentenced to one year ...n Bridewell by Judge Mc... ...ward McSweeney, 18 years ... and Louis Levin, 17 years ... who were alleged to have ... hundreds of dollars ... of tires from automobiles ... standing in the street, ... they confessed, they sold ...night, were sentenced to ...day in the County Jail.

EALERS
NGELES

hine Bargains
$6, $8, $10

Buys a good Machine that sells new for $20 to $50. If you have wanted a talking machine, now is the time to buy and save some money—Each machine in fine playing order—These machines we took in exchange at Christmas time on

Victor
Victrolas
Any One on Easy Terms

rs—Edisons
every size and style and finish. Monthly or Weekly, as desired. Headquarters for Machines and

MUSICAL QUALITY.
fornia Music Co.
Y, LOS ANGELES, CAL.

ALL $40.00
AND $45.00
SUITS NOW .. $30

n. Exclusive styles, high
your selection early.
& ORR TAILOR
426 S. Spring St

ectional
es
AUTIFUL
ACTICAL

solutely do NOT bind
which regulate the doors

styles and combinations to
the style illustrated shows
esigns; there are others in
and other effects; they
y English, and weathered
nts and headquarters for Sou
ctional bookcases, you

er Bros
S. 420-2-4 S. SPRING ST.
OUSE IN WESTERN AMERICA

DR. BELL'S PINE TAR HONEY CURES COUGHS COLDS
PADUCAH, KY.
Upon Every Bottle
And Wrapper of the Genuine
Dr. Bell's Pine-Tar-Honey
is printed the above design and number 366. The design is our trade mark, and 366 is our guarantee. The medicine contained in it will cure Coughs, Colds and all throat troubles more quickly and surely than any other remedy.
DR. BELL'S
Pine-Tar-Honey
Is sold by all druggists—25c. the bottle. Manufactured only by
THE E. E. SUTHERLAND MED. CO.
Incorporated.
Paducah, Kentucky.

ESTD. 1878
S. NORDLINGER'S
DIAMOND MERT
323 S. Spring St. Los Ang

## ...ERS USE ...UTAL MEANS.

*...ers to Cremate Three Old People.*

*...l Beat and Gag Aged Former and Sisters.*

*...r Victim to Open Safe Containing Big Sum.*

...ASSOCIATED PRESS DAY REPORT.]
...BURGH, Jan. 12. Binding, ... and assaulting Solomon ..., 70 years old, and his two ..., both of whom are between ... 30 years of age, six masked ... last night ransacked the ..., secured about $500 in cash, ate ... supper, and then disappeared. ... Loughners live on an isolated ... railway between Jeanette and ... City.
... aged brother and sisters are in ... condition from the treatment ...
... of Pennsylvania State con... arrived at the farm house ... from Greensburg, Pa., and ... search for the robbers is in ...
... Loughner and his sisters were ... at the table eating their sup... night when the men suddenly ... into the house. Owing to their ... age the three of them were ... to protect themselves. They ... and were beaten, bound and ... The men said they knew a ... of money was in the house ... they wanted it.
... victims refused to divulge ... place, however, and the men ... a search. Unsuccessful in ... money they drew revolvers ... the weapons at Loughner ... sisters, threatening death. ... of the highwaymen said: ... we'll burn the house and ... them."
... then led the men to ... and opened it. After tak... contents, some $1500, the rob... departed.

### ...TED FOR LAND FRAUD.

*... Millionaire Accused of Conspiracy to Obtain 32,000 Acres in Chotsau County.*

...DIRECT WIRE TO THE TIMES.]
... (Mont.) Jan. 13.—[Exclusive dispatch.] Benjamin D. Phillips ... millionaire mining operator ..., former member of the ... Legislature, and one of the ... residents of Northern Mon..., was taken into custody this af... to answer the Federal indict... charging him with entering into ... with other persons, names ..., to defraud the United States ... 32,000 acres of land in ... county. Mr. Phillips main... his home, where he is liv...
... released by Judge Hunt, kn... admitted and Mr. Phillips ...
... returned yesterday ... the public today, after ... been taken into custody, ... having entered into ... with one hundred other ... to make, file, swear ... false and fictitious ... statements for the ... and tracts of 320 acres ... Bozeman, Great Falls, ... Yellowstone land districts.

### ...LD UP JAPANESE.

*... Rifle Their Victim's ... While the Others Hold ... the Gun.*

... masked men held up K. U. ..., a Japanese, No. 511 East ..., on North Central avenue, ... him of $12. One man held ... while the other two went ... their victim's pockets. ... an overhanging pepper tree ... point which makes that part ... very dark, the men ap... Uyenaga and asked if he ... money. Before he could re... of them drew a gun and the ... covered him.
... the robbery the Japanese ran ... headquarters, but was so ex... that he could not make himself ... Later he returned and ... description of the high...

### CRIME BRIEFS.

*... Charged With Murder.*

... FRANCISCO, Jan. 13.—Thomas ..., a private in the One Hun... Forty-eighth Coast Artillery, ... formally charged by a Cor... with the murder of Police ... A. J. P. Nolting. The of... was shot dead while attempting ... a disturbance caused by ... on Montgomery avenue ... last Friday morning. The pre... hearing on this charge of ... now in custody, will be ... before Police Judge Deasy.

## ...CENTIVE TO ... THEFT CRIME.

*... of Tire Company Gets ... Year in Prison; Thieves, ... One Day.*

...DIRECT WIRE TO THE TIMES.]
... Jan. 13.—[Exclusive ... Dispatch.] Justice exer... criminal discrimination to... in imposing severe punish... on a well-to-do offender. ... by buying stolen proper... fashioned an incentive to ... for two youthful ..., and then letting the ... go with light sentences. ... P. Knight, president ... Chicago Rubber Tire ..., pleaded guilty to a ... of receiving stolen ... and was fined $10 and ... and sentenced to one year ... Eldridwall by Judge Mc...
... Edward McSweeney, 18 years ... and Louis Levin, 17 years ..., who were alleged to have ... hundreds of dollars ... of tires from automobiles ... standing in the street, ... they confessed, they sold ... Knight, were sentenced to ... in the County Jail.

On Women's Suits Alterations Will Be Charged for
Although the garments we are selling in the women's suit sale are at ridiculous prices, alterations will be based upon our regular low schedule.

DON'T WORRY
Home 10571 Sunset-Broadway 4944
Broadway Department Store
BROADWAY COR. 4TH. LOS ANGELES. ARTHUR LETTS
WATCH GROW

Men's Suits Will Be Altered Free of Charge
We have engaged extra tailors to make the necessary alterations in the men's section. This will be done free of charge, and orders will be turned out as quickly as possible.

Semi-Annual
Ten-Dollar
Suit Sale

The Broadway's Merchandising Triumph
For Men and Women

1000 Suits for Women
None Worth Less Than $18.00
$25 and up to $40 Values
---New Popular Models

3000 Men's Suits
500 Men's Cravenettes
200 Men's Overcoats
---Values Up to $30

J. B. Stetson and $3 No-Name Hats
$2.00
Only two and three of a kind, but a good liberal assortment of styles and sizes to choose from. Main floor annex.

A Sale Without a Parallel

Here's a sale that is second only to our famous $1.00 shoe sale. Twice a year we throw down the value bars and offer to both men and women thousands of garments at one insignificant price—$10.00.

It's our way of bringing stocks to the proper level, and we found it to be more effective, and of more importance to you, than any third off, fourth off, or half off sale you encounter.

The sale was first conceived in our Men's Clothing Department, and because such a far-famed event that we made plans to include the women's garments, and now it's a toss-up which department has the biggest following.

For the Women

There Are 1000 Suits $18 to $40 Values

In all the $10.00 sales we've featured, none stand out in such a striking value way as this great January event.

We do not exaggerate a single statement when we say that there are a thousand suits here to choose from; and there's not a one that isn't well worth $18, and there are ever so many $25, $30 and even $40 suits included.

Garments for women and misses—suits that have found favor with the best and most discriminating trade. Suits of fine broadcloth, cheviot, serge and novelty stripes, silk gowns, one-piece cloth suits in various styles, also the 36 and 40-inch coat lengths. Empire styles with wide lapels, smart hipless models, clever new directoire and other models.

Black and every conceivable color. Just imagine, there are two or three velvet suits in this assortment that are handsomely lined with silk; the material alone could not be bought for the price we are asking for the finished suit.

See the windows—they'll give you a hint of what this sale holds forth. Never in the annals of Los Angeles merchandising have such values been presented.

The Men's Sale

Includes Between 3000 and 4000 Garments

The whole department is given over to the event. The Main Floor Annex, with its 10 to 12 tables heaped to overflowing with the best selling suits, overcoats and Priestley cravenettes. Every garment on the entire floor, whether it be suits, overcoats or cravenettes, is yours at $10.00 each.

There is a fact in connection with the past six months' business that makes this event all the more important to you, and that is—popular priced suits were in demand, consequently the high priced part of the stock is overbalanced.

For this reason there are more of the better suits, overcoats and cravenettes, consequently more of the better values than we've ever offered in a suit sale of this character.

There isn't a suit in the lot that isn't low priced at from $15 to $18, and they range in value up to $30. Every style, every color, including the new shades of brown, tan, olives, greens; yes, and there are plenty of plain black and blue serges.

We have sizes for all builds of men and young men.

$10.

### SEEKS OBLIVION.

*Unknown Man Shoots Himself After Trying to Remove All Clews to His Identity.*

An unidentified man killed himself by firing a bullet into his right temple while in an alley between Grand avenue and Olive street at 9 o'clock last night.

The shot was heard by Henry Richter, No. 939 South Hope street, who investigated and found the man lying in the mud in a dark part of the alley. He was dead by the time Richter arrived. H. L. Miller, No. 318 West Tenth street, also heard the shot, but thought it was another hold up, and remained inside his room until the officers sent to investigate the case routed him out in an attempt to obtain information.

The dead man was about 45 years old, 5 feet, 6 inches tall, dark complexioned, sandy mustache, and had one tooth missing from the upper jaw. His clothes are dark brown, with dove-colored hat with black band.

Evidently the suicide was premeditated, for the man had attempted to remove every mark of identification. He overlooked two, which were found by the detectives—the initials "S. S." in his hat, and a laundry mark, "42" on his shirt. The body was removed to Bresee Bros.

### MIDNIGHT THEFT OF PIANO.

*Musical Burglars Have Instrument on Porch When Howls of Boys Scare Them Off.*

Disconcerting howls raised by Silas and Mosart, the two young sons of Mrs. Henrietta Myer, No. 143 Avenue 62, saved the family piano late Monday night, when three burglars attempted to move it from the house to a waiting wagon.

Mrs. Myer had gone to the home of a neighbor to care for a sick woman, and left her two sons, one 12 and the other 15 years old, at home with an older daughter. The children went to bed as usual about 9 o'clock. Later in the evening one of them was awakened by a noise in the vicinity of the bathroom. He called his brother, and the two boys slipped into the hall just in time to see a man crawl through the bathroom window.

Finding the front and rear doors locked, the intruder had climbed the back porch, and easily opened the window of the room on the second floor.

The boys were so frightened that they rushed back to bed and covered their heads with the blankets for a few minutes. Hearing some very heavy thumps downstairs, they finally mustered up sufficient courage to sneak to the stairway leading to the main room downstairs.

There they saw two men rolling the piano to the front door, while backed right up to the porch was a heavy wagon. A third man stood on the outside arranging several planks from the steps to the wagon, in order that the piano might easily be loaded on.

When they saw that they were to lose their piano, the boys started to yell, and the men who had succeeded in getting the instrument out on the front porch jumped into the wagon and drove off hurriedly.

The following morning wagon tracks were found on the driveway which runs along one side of the house. Mrs. Myer said she believed someone in the neighborhood wanted a piano, and having seen her leave, supposed that no one was at home, and proceeded to "lift" the instrument.

### OPPOSE BONDING BILL.

*Real Estate Men Protest Against Proposed Measure Calling for License and Cash Guaranty.*

A number of real estate men met at No. 105 South Broadway last night to formulate a protest against a bill to be introduced in the Legislature by the State Realty Federation. As understood, the measure will make it obligatory upon all real estate men in the State to pay an annual license fee, and also give bonds for $5000 to protect their clients against fraud and misrepresentation.

The federation claims that such a bill would do away with the real estate sharks and shysters and leave the field to reputable firms and individuals, having a financial standing in the community where they reside.

This view was not taken by those present at last night's meeting. It was argued that such a bill would be discriminatory, in that it would compel one class of business men to put up a large bond before being allowed to do business. It was also urged that many reputable real estate agents are not men of means, and such a bond would work a hardship upon them.

The speakers said they believed in keeping the standard of the real estate business as high as possible, but that such a bill would not accomplish the desired result.

It was stated that there was no intention to form an organization apart from the Los Angeles Realty Board, but that all the real estate men in the city would be urged to oppose any bill that would impose unjust burdens upon the dealers. Those present agreed to discuss the matter with their friends and endeavor to create a strong sentiment against the passage of the bill. Later, it is expected that the opposition will become strong enough to have much weight with the Southern California delegation in Legislature.

W. F. Ford, who presided, appointed a Committee on Ways and Means, and adjourned the meeting until Monday evening, January 25.

### GOOD PRICE FOR LOT.

W. B. Merwin & Co. reports the sale for J. R. Luddy of the northwest corner of Sixteenth street and Union avenue, for $22,500. The lot is 176 feet on Sixteenth by ninety-five feet on Union avenue. The corner is vacant but the remainder of the property is improved with a good flat building. The buyer was H. S. Cook.

**Belloc's Charcoal.**
A sure remedy for all nervous affections of the stomach and bowels. Relief is felt immediately. Be sure and use it.

**Alberhill Coal, $8.50 Per Ton.**
Main 797, F1600. 311 Security Bldg.

IF a man has that tired feeling, a flunker Hill will help. Strictly sanitary. All druggists.

Wright & Callender Co.
403 South Hill Street
...ANNOUNCE...
That they are especially well prepared to write your FIRE INSURANCE at lowest rates in the
NORTHERN ASSURANCE COMPANY
OF LONDON
One of the Strongest in the World

CREAM PUFF
Makes Delicious Biscuit

The most exclusive line and widest range of selection in holiday boxed confections at CHRISTOPHER'S
241 SOUTH SPRING

New Pianos for Rent
$2.50 per month up.
LUCORE PIANO CO.
7th and Hope St.

Toys
Beeman & Hendee
447 S. Broadway

Don't Build a Fire
—JUST LIGHT IT—
USE GAS

# THE LATEST NEWS OF SPORTS, LOCAL AND TELEGRAPHIC.

BOXING.

## BLACK MEET DERBY WEEK.

*Johnson and Langford Are Offered Date.*

*Twenty Rounds Is Scheduled Length of Bout.*

*Bettinson Opens Negotiations With Woodman.*

[BY DIRECT WIRE TO THE TIMES.]

SAN FRANCISCO, Jan. 13.—[Exclusive Dispatch.] That Sam Langford will probably meet Jack Johnson in a twenty-round contest before the National Sporting Club in London on May 24, is announced by Joe Woodman, manager of the Boston middleweight. He denies, however, he has signed articles for such a fight and says Bettinson, manager of the famous London club, will have to make him certain guarantees before the match is consummated.

In any event it is unlikely Langford and Woodman will leave San Francisco before March 1, and possibly that the colored boy will have a match on Washington's Birthday at the Mission street arena.

Late this afternoon Woodman received the following cablegram from England:

"LONDON, Jan. 12.—Require Langford May 24, Derby week.

"BETTINSON."

"Last fall," said Woodman this evening, "I conducted negotiations with Bettinson for a Langford-Johnson fight in November. It was agreed the purse was to be $10,000, of which $7500 was to go to the winner and $2500 to the loser. We were also to have some money for training expenses. When the match was called off on account of the fight with Burns in Australia, I asked Bettinson for certain money we had spent, but no word has come from him.

"Langford will fight May 24, if the inducements are right and we get our transportation and expense money. According to a letter that I have received from England, I understand the purse has been raised to $25,000, but that is not certain.

"This would not stop our making a match in California for February, and as I rather like this State, I guess we will stay here until the winter is over. I always did think that if the former Langford-Johnson fight had gone five more rounds, Langford would have won, and if the two blacks meet in London I guess Sam doesn't need to be afraid of his chances."

### PAPKE-FLYNN BOUT.

WILL FIGHT IN MARCH.

Negotiations were completed yesterday by the Pacific Athletic Club for a battle here on St. Patrick's Day, March 17, between Billy Papke and the fighting fireman, Jim Flynn. Papke has threatened several times to quit the game, but Manager McCarey yesterday prevailed upon him to meet Flynn and they are to go ten rounds at catch weights, although the weight question has not been determined as yet.

Papke is reported as not in the best condition at present and wants the fight in March so that he will have time to condition himself. After his return from San Francisco recently, Flynn boasted that he would bet $250 that Langford could not stop him in ten rounds, but he has given up that dream now to fight Papke.

### FIGHTERS SCARCE.

TO USE LOCAL BOXERS.

[BY DIRECT WIRE TO THE TIMES.]

SAN FRANCISCO, Jan. 13.—[Exclusive Dispatch.] The fight situation is at a standstill here, and Lercari, who has the January permit, has made up his mind to use local talent, being unable to secure opponents for Sam Langford and Jimmy Walsh, the bantam champion.

The North Beach club, which has the February permit, is now looking for a big card for Washington's Birthday.

It is reported here that Jeffries signed a twenty weeks' contract with the Sullivan-Considine Circuit today.

Sam Berger denies that Billy Papke has discharged him as manager, and that he still represents the Illinois Thunderbolt regardless of the dispatch from Hot Springs.

Sam Langford is appearing at the Colonial Theater, Oakland. Jimmy Coffroth is trying to match Philadelphia Jack O'Brien with Sam Langford for Washington's Birthday.

### PAPKE AND FLYNN.

BILL THINKS JIM IS EASY.

[BY DIRECT WIRE TO THE TIMES.]

HOT SPRINGS (Ark.) Jan. 13.—[Exclusive Dispatch.] Billy Papke, former middleweight champion, who is here for a brief rest, has signed articles of agreement to box Jim Flynn, the Pueblo fireman, in a finish match in Los Angeles.

The match has been set for March 17, in the ring of the Jeffries Athletic Club, and will be at catch-weights. Papke figures that he will have at least fifteen pounds the worst of it in the scaling.

Papke is acting as his own manager right now, and says he is not thinking of forming any new alliances. He is positive in his statements that he will not return to T. E. Jones, his former manager, and thinks that he will get along very well alone, for a time at least.

"This match with Flynn was made on a promise a long time back, and I am going to keep my word," Papke said this afternoon. "But I am not going to accept any more matches now or in the immediate future. We will not box until the middle of March, and that will give me plenty of time in which to rest up. I need a long rest, as I have been training too much.

"While here I will try to take on a little weight, and be as heavy as possible for Flynn. He is the style of man I can beat easily, and I am not taking any chances in making that sort of a match."

### MATCH FOR LITTLE.

MAY BOX BUBBLES ROBINSON.

Harry Little probably will be given a match with Bubbles Robinson before the Pacific Athletic Club. His record appears good and he seems to be a very clever boxer. He took up light work yesterday in preparation for a match and hopes to get on early in February.

As an alternative, Little may be matched with Kid Dalton in a double card before the Jeffries Athletic Club, the other match to be between Maurice Sayers and some other lightweight.

Walter Little, Chicago Lightweight,
who may fight Bubbles Robinson or Kid Dalton before one of the local clubs.

REPUTATION TO MAKE.

## QUARTER MILE TRACK FOR HOLLYWOOD HIGH.

THE Hollywood High School authorities are constructing a four-lap athletic track. The grounds have been worked into excellent condition and when the cinderpath is completed the students will have a field at their disposal comparing favorably with that of other high schools in Southern California. Coach Webster has had twenty track men and nearly as many baseball players out for the past week and the prospects are now much better than at this time last season.

Five members of last year's baseball team are out again, but four good men, Brower, Gower, Carlock and Wallace have left school. The boys made a good showing with the other schools of the County League last spring considering the fact that it was their first year, and this season should do far better if they train faithfully.

The track team has started into training with practically all new material, but by hard and careful work Coach Webster expects the boys to make a good start in this branch of athletics. The students have begun their work in a businesslike manner and it would not be surprising if some of them make a good record for the school before the season closes.

Last year some of the boys practiced as much as was possible without a coach and entered the county meet at Pasadena on April 18. Carlock, who has left school, won second place in the pole vault and was awarded two points, which was also the total number of points captured by the foothill lads that day and last season.

By this record it can be seen that Hollywood starts out this year with a team that has no previous achievements to help boost it, for the man that won the only points ever awarded the school in track does not attend this year.

Robert McLaughlin is captain of the track team and is practicing for the 440-yards and relays. Wilfred Taylor is managing the squad and is working out for the 100-yard dash and the pole vault.

Williams is trying for the broad and high jump and promising to do especially good in the high. James, MacMillan and Wyatt are training for the 100 and 220-yard dashes and Wyatt is also working at the hurdles.

Priester is expected to uphold the honors of the school in the half-mile. He has a good stride and after a few weeks' more practice should be able to make good time at this distance.

Grass and Taft will run in the mile races. Taft especially is doing well, being long winded and running in good form. Peters is practicing at the broad jump and shot-put and Potter is working at pole vaulting. None of the boys have done fast time or long distance because of the short time they have been out, but several are doing well for novices and perhaps will develop into stars before the season closes.

Bishop Spencer is captain of the baseball team and will play this year at second base. Carl Ewing is manager. Valdez is practicing for catcher; Linton, pitcher; Claypool, first base; Hill and Andrews, shortstop; Candee, third base, and Walton, McKinley and Malin, the outfield. Candee and Hill are also getting their arms into shape for pitching in case they should be needed.

### BENEFIT CARD.

WRESTLING MAY BE INCLUDED.

Several wrestling bouts may be a feature of the relief benefit entertainment at the Jeffries Athletic Club arena. The Los Angeles Athletic Club was preparing to give a programme of wrestling bouts that night, but has agreed to postpone the event or else pull it off under the same roof if a sanction can be secured from the A. A.U. Commissioners.

It is said that the usual licenses are to be remitted, and that the usual force of police, under Jack Burdine, have offered to donate their services free.

Manager McHugh is accepting all the names of fighters who will volunteer to appear, and it is proposed to allow the men to match themselves and fight as they please.

The star boxer will be Sam Langford, but his opponent has not yet been selected.

### PLANNING FOR JEFF.

WANT HIM TWENTY WEEKS.

[BY DIRECT WIRE TO THE TIMES.]

SAN FRANCISCO, Jan. 13.—[Exclusive Dispatch.] It has been figured out by the people of the theater where Jim Jeffries will make his reappearance in the public eye commencing next Sunday afternoon, that he will do his first bit of boxing at 3:30 o'clock in the afternoon. The first matinee starts at 2 o'clock and under this arrangement, the Jeffries exhibition will doubtless close the programme.

The theater gives two matinees on Sundays and two shows in the evening, so that the big fellow will be kept busy. He will also have one matinee and two evening shows each day during the week, as he is signed under the general house contract which calls for the regulation appearances. This means he will do his boxing and theatrical stunt 22 times during the week.

Ralph Pincus has wired Jeffries further in regard to the proposed twenty weeks engagement which would be under the supervision of the Wigwam Theatrical Company, and he has asked Jeff to wait until he reaches San Francisco before committing himself. Pincus does not propose to put Jeffries on the vaudeville stage but wants to give him a company, in which, of course, his boxing would be one of the strong features.

If the deal is made, there will be first of all, a week of one night stands in California, starting one week from next Sunday at Oakland, then taking in turn San José, Stockton, Sacramento and Fresno, after which the fighter and actor would proceed to jump to the East.

### MATCH FOR WALSH.

LYNCH SCORES CHAMPION.

[BY DIRECT WIRE TO THE TIMES.]

NEW ORLEANS, Jan. 13.—[Exclusive Dispatch.] If Willie Jones of Brooklyn defeats Tommy Lynch of Boston in their ten-round fight at the Royal Athletic Club Saturday night, then it is practically sure that Jones will be matched with Jimmy Walsh of Los Angeles.

According to information given out by the Lynch people tonight, Walsh was offered a match with Lynch, but his manager turned it down, saying Lynch was too heavy. Lynch says Walsh is afraid to fight him, claiming that he gave the 116-pound champion all he was looking for in a fight up East. He wants to weigh in at 122 pounds.

WILSHIRE. Westlake or southwest property. See Athearn Here

REAL SPORT.

## HARNESS RACES IN TWO WEEKS.

GOOD CARD PREPARED FOR LAST SATURDAY IN MONTH.

**Negotiations Opened for Trotters Kid Wilkes and R. Ambush and Pacer Delilah to Be Entered in Free-for-All Events — Programme Will Include a Novelty Affair.**

The matinée of the Los Angeles Driving Club, postponed from last Saturday until next Saturday on account of bad weather, was yesterday declared off for good. The track at Agricultural Park is said to be covered with water for a long distance in front of the grand stand, and as the horses cannot work out on it they would be in no condition for racing, even if the track were dry by Saturday.

To make up for this matinée the driving club has planned to give a big affair on Saturday, January 30, during the session here of the National Live Stock Association, and in honor of the visitors extra care will be taken to have a fine programme. Negotiations have already been opened by Secretary James to secure the trotter R. Ambush, with a record of 2:10; and the trotter Kid Wilkes, with a matinee record of 2:10¾. These two flyers are at San Bernardino and Riverside, respectively, and in all probability will be entered.

If they can be secured they will be classed in a free-for-all trot against such good ones as Romeo (2:10¼,) Ida Millerton (2:10½) and Rapidan Dillon (2:11.) In addition to this feature event, an effort is being made to secure Delilah (2:09½) to go in a free-for-all pace against Dewey (2:08½;) Siegfried (2:09½,) and Mandolin (2:09¼.)

These two events will be the features of a long programme of lesser events, and among those will be a novelty race, patterned after the one given at a recent matinée. It is the intention to put the track in the best possible shape for the coming events.

Ted Hayes takes charge of Velox today and will take him through the Grand Circuit this summer. The horse was shipped here from Redlands yesterday.

### EVENTS AT OAKLAND.

TRACK VERY MUDDY.

[ASSOCIATED PRESS NIGHT REPORT.]

OAKLAND, Jan. 13.—Well played horses were again in front at Emeryville today. Rain fell steadily, and the track was a sea of mud. The feature of the card was the fourth, over the Futurity course, for which Madman was favorite. Jacobite beat Madman cleverly.

Gilbert Rose won his fourth straight when he took the two-year-old race. Dainty Belle won the fifth easily from Katie Powers. Results:

Six furlongs, selling: Erbet, 92 (Upton,) won; Confessor, 111 (Ross,) second; The Peer, 93 (Russell,) third; time 1:16. Novgorod, Be Brief, Belchamber, Androche, Edward Ormonde, Talentosa and Cooney Neff also ran.

Six furlongs, selling: Serenade, 90 (Deverish,) won; St. Avon, 104 (Walsh,) second; Little Siss, 95 (Upton,) third; time 1:16 2-5. Warden Yell, Dargin, Funnyside, Lord Provost, Charles Green, Gene Russell and Modicum also ran.

Three furlongs, purse: Gilbert Rose, 114 (Notter,) won; Tipster, 111 (McCarthy,) second; Rezon, 104 (Walsh,) third; time, 0:37. Twin Screw, Airie Fairie, Warfare, O. K. Herndon, Prince Winter, Faurusa, Kanoma, Triloba and Amida Jones also ran.

Futurity course, selling: Jacobite, 109 (Notter,) won; Madman, 94 (Taplin,) second; Trois Temp, 94 (Walsh,) third; time, 1:12 1-5. John H. Sheehan, Charlie Doherty and Miss Delaney also ran.

Mile and seventy yards, selling: Dainty Belle, 104 (Taplin,) won; Katie Powers, 102 (Glasner,) second; Pemaceo, 114 (Notter,) third; time, 1:48 4-5. Cambyses, Miss Mazzoni, Sun Gil, Bill Curtis and Inflammable also ran.

Futurity course, purse: Ace of Diamonds, 110 (McCarty,) won; Galinda, 105 (Goldstein,) second; Matchtuila, 107 (Keogh,) third; time, 1:12 2-5. Faneuil Hall, Moorish King, Incentive, Lucky Mate, Joe Nolan and County Seat also ran.

SAME OLD THING.

## NAGS SPLASH IN THE SLUSH.

SLOPPY SPORT AT RUN AROUND AT ARCADIA.

**Gamblers Have Hard Time Guessing Winners—Big Fields of Cheap Skates Chase Each Other for Benefit of the Bookmakers—Merlingo Wakes up and Wins Easily.**

More slushy mud and splashing slime greeted the sports at Lucky Baldwin's race track yesterday and the fair-sized crowd of gamblers that braved the mist had the usual rainy day time of it guessing the winners. Fast time was out of the question with the bad footing, and yet two five furlong races were run in 1:01 and were won easily.

The card was devoid of features and all the races were made for cheap skates, the slush keeping out all horses of class. In the mile and three-sixteenths event Merlingo suddenly woke up and, taking a fancy to the mud, won easily going away by six lengths from A. Muskoday. The old stager Proper worked his way through from the rear in the seven furlong race and won by two lengths from Pickaway. Results:

Five and one-half furlongs: Father Stafford, 107 (Schilling,) won; Tanama, 105 (Treubel,) second; Royal Stone, 107 (McCahey,) third; time, 1:08. Howard Pearson, Mattie Russell, Empire Expedition, Bayfield, Mr. Bishop, Roy T. Detector, Star Thistle and Bliss Carman also ran. Jane Laurel, Sharpdale, Beclouse and Little Mose scratched.

Six furlongs: La Gloria, 110 (Powers,) won; Golly Ding, 106 (Schilling,) second; Port Mahone, 107 (Butwell,) third; time, 1:14. Baltroone, Canardo, Calmar and Williston also ran.

Seven furlongs: Proper, 114 (Butwell,) won; Pickaway, 105 (McGee,) second; Donald McDonald, 94 (Sumter,) third; time, 1:27 2-5. Steel, Taunt, Third Rail, Elizabeth F., Maid of Gotham and Glaucus also ran. Chimney Sweep, Guise, Arragon, St. Elmwood and Orcagna scratched.

Five furlongs: Entre Nous, 107 (Archibald,) won; Mollie Montrose, 105 (Schilling,) second; Lee Harrison II, 109 (Powers,) third; time, 1:01. Shirley Rossmore, Nonie Lucile, Billy Mayham, Senator Barrett, Osarine and May Sutton also ran. Short Cut, Bitter Sir, Galves, Antigo, Escalante, E. M. Fry and Madeline Musgrave scratched.

Mile and three-sixteenths: Merlingo, 112 (McGee,) won; A. Muskoday, 112 (Clark,) second; Brancas, 109 (Howard,) third; time, 2:02. Adoration and Smirker also ran.

Five furlongs: All Alone, 105 (Treubel,) won; Tramator, 109 (King,) second; Tim O'Toole, 109 (Powers,) third; time, 1:01. Adelbert Belle, Bold Chipmunk, Gossiper II, Inclement, Orphan Boy, Pinaud, Servience and Velma C. also ran. Little Flush, Aunt Polly, Uncle Walter and Bahrian scratched.

TODAY'S ENTRIES.

Seven furlongs: Allen Lee, 104; Alice Collins, 109; Azo, 104; Guy Fisher, 111; Guise, 107; Jane Laurel, 102; Joe Galtens, 114; Maid of Gotham, 106; Otilo, 108; Provedore, 107; Solus, 107; Watiere, 101.

Three and one-half furlongs: Aunt Nancy, 102; Charles J. Harvey, 105; Donau, 112; Frank G. Hogan, 112; Klora, 102; Meltondale, 105; Mary Van Buren, 109.

Five and one-half furlongs: All Alone, 105; Big Chief, 108; Critic, 109; Forkford, 104; Ferd L., 102; Givonni Balerio, 104; George Swain, 104; Light Comedy, 104; Sir Edward, 112; Rapid Water, 112; Tom McGrath, 109; Translucent, 104.

Five and one-half furlongs: Antigo, 116; Anderson, 100; Billy Mayham, 115; Bemay, 113; Creston, 109; Golden Shore, 113; Lady Irma, 97; Mad Musgrave, 95; Short Cut, 100; Tavora, 111.

One and one-eighth miles: Capt. Burnett, 106; John Lyle, 106; Knight of Ivanhoe, 106; Lord Stanhope, 106.

Five and one-half furlongs: Almena, 93; Contingent, 113; Feminine, 107; Galves, 109; Haber, 113; Lackville, 93; Old Settler, *104; Oreagna, 109; Pacific Electric, 113; Semprocile, 98; Tim O'Toole, 113.

*Apprentice allowance.

INTERCLASS CROSS-COUNTRY.

**Squad of Occidental Students to Try Hike Across Country to Win Points of Honor.**

The first interclass cross-country run is to be held at Occidental College this afternoon at 4 o'clock. Coach Gorton says the event will be run out, rain or shine, and while the students are not particularly anxious to cover the course in the mud, it is expected that all the original entries will start.

About forty men are slated for the run. The course is estimated to be three and three-quarter miles long and with the exception of about three-quarters of a mile on Avenue 50 the course runs uphill and downdale over the rough country east of Eagle Rock Valley. The runners will start from in front of the gymnasium, and run around the track once before striking out for the hills, and after entering the grounds at the end of the course another lap will be run before the finish.

The first fifteen men to finish will win points, the winner receiving fifteen, and the others a number equal to their rank deducted from sixteen. The freshmen probably will have the largest number of entries, although each department will be well represented.

Kenneth Gordon of the freshman class is looked upon as the probable winner, as he has covered the course in faster time than any one else. Fred Thomson, Capt. Rush, Wieman, Lowry, Walker and Gobar have made good time in the long grind, and are practically sure of finishing in the point-winning places.

### OFFERS NOVEL MATCH.

Starr Roberts, the heavyweight wrestler, believes that he can throw any jiu-jitsu Japanese wrestler in the city, and proposes a match for Chutes Park for Sunday or the following week under these conditions:

Bouts are to be limited to thirty minutes. Roberts is to use catch-as-catch-can style, and if he throws his opponent twice he is to win the match; if he throws him once it is to be called a draw; if he fails to throw the Jap at all, he is to lose. The Jap is under no obligations to throw his opponent, and he is to be on the defensive all the time.

R. C. HAMLIN
Franklin Motor Cars
....New Home....
12th and Olive
Main 404 Home F1735

PIERCE
W. E. BUSH, So. Cal. Agency.
Garage and Repairing.
1227-29 SOUTH MAIN.
Home F7901 Main 8479
Members A. D. A. of S. C.

BUICK
WESTERN MOTOR CAR CO.
727-731 So. Olive St.

Rambler's Perfect Power Plant---Best On Earth
As near a perfect machine as man has made so far and not as high-priced as you'd think.
W. K. COWAN, So. Cal. Agt.
1140-42 So. Hope St.

Hamburger's Hamburger's Hamburger's

WISE TALKS

By the "Office Boy"

The Old Man is a great ... fellow and the other night, on a crowded street car there happened to be several other ... men standing near him. A little fellow had some trouble in getting out and was squeezed a few. He became angry about it and said, "People who travel on street cars ought to pay according to weight." "If they did," playfully remarked the Old Man, "it would hardly be worth while for the car to stop for you." A bad temper will lead a man into trouble quicker than bad companions. Still, it's the kind of people who live in glass houses who like to throw stones. Those beautiful signs you see in nearly every shop window in town—1-4, 1-3, 1-2, or all off—may charm the eye, but it seems to be merit that wins the heart. The Silverwood Stores are doing business and lots of it every day because the public have found out that we do straight business. What would you think of a bank that would take your money a few moments before closing and then open up the next day? What about the man who sells you a suit for $20 and you see it in his window marked $15 the next day? Why not mark it $15 in the first place the same as we do? We are trying to discourage that sort of thing and we ask you, as a good citizen, to assist us. The only thing that discourages a tourist, when he arrives in Los Angeles, is the fact that our merchants seem to want to go out of business and are selling their wares at a loss—(to you). No merchant is entitled to make more than exceed ten per cent net on his merchandise and we positively never made that much. How then can we give fifteen to twenty per cent discount? We don't want to obtain money under false pretenses, but we do want your patronage and we honestly believe we deserve it. Can we have it?

**F. B. Silverwood**

Four Stores

221 South Spring ( Los Angeles
Broadway & 6th )
Bakersfield Long Beach

IMMEDIATE DELIVERY
Locomobile Model L seven-passenger car, fully equipped. Price $... Locomobile model 1 roadster, ... tenneau, fully equipped. Price $...
L. A. MOTOR CAR COMPANY
R. J. LEAVITT, President.
Pico and Hill Streets.
Home 24064 ... Main ...

American Locomotive Car
"IT STAYS NEW"
W. P. BOOK, So. Cal. ... Rep.
1201 So. Main St.

ELMORE
"The Car That Has No ..."
ELMORE MOTOR CAR CO.
742-44-46 South Olive ...

NATIONAL CARS, 4 and 6 cyl.
TRIUMPH CARS, self-starting
CRAWFORD CARS, 4-cyl. ...
F. N. MOTORCYCLES, 4-cyl. ...
National Auto Co.
1351 S. Main St.

Champion Stock Car of the World.
THOMAS FLYER
Thomas Motor Co.
432 West Seventh St.

REO AND KISSELKAR AUTOMOBILES
LEON T. SHETTLER 633 S. Grand

PREMIER
"THE QUALITY CAR"
1909 4 and 6 cylinder cars ready for ...
SCHWAEBE-ATKINSON MOTOR CO.
Phones 25051 South 47. Adams ...
L. H. Schwaebe, Pres. Robt. Atkinson, ...

Tourist Sedans
OUR FACTORY OPEN FOR INSPECTION
Come and make ...
Cor. Main and ... Streets
AUTO VEHICLE COMPANY

Mitchell
MOTOR ...
Greer-Robbins Company ...

...NNING IT OUT.

## ...NNING BIG SPORT EVENT.

...L Commissioners Arrange Preliminaries.

...ch May Be Held Out at Ascot Park.

...Segregate Boxing from Other Features.

...fic Coast athletic championships are to be held in this city ... will consist of wrestling ... and field events, and a Mar...

...Meeting of the Southern Cali... Committee of the P.A.A. at ... Athletic Club last ... Van Court, represent... stated that it had been ... to cut boxing from the list ... and requested a sanction for ... and field athletics, wrestling ... a Marathon race.

...val of sports probably will ... Ascot Park and will con... several days. The large ... the mile track and the ... at the former race course ... place far more suitable than ... so far available for the ... it is expected that probably ... will witness the events. ... charged by the P.A.A. for ... to cover the four branches ... was $50. The L.A.A.C. was ... section to hold the Pacific ... championships that the ... not to include in their ... and the events probably ... here late in the summer ...

SAINTS ARE GOOD.

...ter status of St. Vincent's ... informally discussed by ... of the commission. ... to step in and begin an in... of some of the men who ... football last season for ... or await the outcome of ... policy that the members of ... were of the opinion ...cent's is carrying out. ... about for some time, and ... of a lenient policy was ... wish of those present. ... has been given the Saints ... amateur basketball ... the informal discussion ... it was asserted that ... St. Vincent's basketball ... with alleged non... on the football team. ... This connection, the ... denied, was sufficient to ... against certain St. Vin... but the members ... are reluctant to in... St. Vincent's purposes ... purely amateur athletic ...

...has been presented a let... Peixotto of the ... the statement was ... Clara College and ... are now in full am... the P.A.A. after an ... several years, ... the hope that St. ... follow the north... is adding itself of ath... to obtain mem... P.A.A.

...NCTION.

...granted a sanction ... Athletic Club to ... California wrestling ... in connection with the ... at Shrine Auditorium, ... Al Treloar is to handle ... by the L.A.A.C., and all ... in the South will be ... to participate.

...sanctions will not be ... to hold amateur ... at which a charge for ... made. The commission ... voted to pass this mo... it was stated that the pur... to make it impossible for ... amateur sports for ... money-making. Sanctions for ... sports at which gate charges ... to be issued only to ath... or institutions.

...issued a sanction ... Wilson climb, which is to ... by the Charles Fox medal. ..., who was expected to ... the commission to en... get its consent to holding ... climb at the same time ... race, did not attend ... and it is supposed that ... dropped his plan. The mem... commission were prepared ... the request if it had been ...

...South, who was scheduled ... regarding his amateur ... was not present. It is al... be played in the water polo ... year under the assumption ... requested membership in ... and the matter was pend... than the request for mem... had not been made because ... little chance of its being ...

INDEPENDENT BRANCH.

...W. Braden, chairman of the ... believes that within a ... will be possible to organize ... branch of the A.A.U. ... California. The commis... present under the jurisdic... P.A.A., the headquarters ... are in San Francisco, and ... northern authorities are ... follow the recommendations ... convention, the arrange... entirely satisfactory.

...the membership of the ... is too small to de... efficient organization, but ... the requirement will ... He has plans for a large ... which he hopes to stimu... in the A.A.U., particularly ...

...members of the com... were present at the meeting ... Georges W. Braden, Occi... Dean Cromwell, U.S.C.; ... Manual Arts High School; Capt. ... of the L.A.A.C.

WATER POLO LEAGUE.

...Southern California Water Polo ... to hold a meeting tonight ... plans for the coming sea... election of officers will be held ... is to be prepared. ... the league was composed ... and it is expected that ... many will play this year. ... Venice and Bimini ... league last season, and ... they again will enter. ... polo players of the ... a meeting at the club ... last night to discuss ... season. Jack Watling... elected captain of the team. ... was appointed a repre... to the league meeting to-...

...who attended the meeting ... Washington, Jack Watling... O. Morgan, A. E. Best, ... Bert ...alters and Lee ... men are to interest as ... players as possible in water ... take a "hike" to Bimini, Jan... show the new candidates ... of the game.

### OLD-TIMER RETURNS.

**"Dad" Roberts Is Drawn Back to the Occidental Track After Two Years' Absence.**

Occidental track prospects were given a boost yesterday when "Dad" Roberts, the former Presbyterian sprinter, who has been in retirement during the last two years, appeared in the field in a track suit and announced that he again would try out for the short sprints.

In 1905 and 1906 Roberts was the Presbyterians' mainstay in the 100 and 220-yard dashes. His record for the shorter distance is 10 2-5 seconds, and he has covered the furlong event in close to 23 seconds.

Roberts believes he will be able to at least equal his past performances. Before Roberts came out the Presbyterians were without an experienced short-distance man. Capt. Rush is training for the event, but heretofore he has specialized in the 440-yard dash.

Archie Kellogg was ruled out of intercollegiate athletics by the faculty after a long investigation, as it has been found that he has not enough academy credits to give him full college standing. Kellogg was the best 220-yard man in the conference last year and his loss to the Presbyterians was the greatest track setback so far this season.

Gobar, a new man, is showing up well in the distances and the students believe he will be able to make good in the mile or two-mile. Bonner, the Presbyterians' half-miler of 1906 and 1907 is training daily and is showing old-time form.

### DORANDO A HOT SPORT.

**Dons Flashy Clothes Before Starting Training for His Marathon Run at Chicago.**

[BY DIRECT WIRE TO THE TIMES.]

CHICAGO, Jan. 13.—[Exclusive Dispatch.] Dressed in a green hat, red necktie and brown suit, Dorando Pietri, the long-distance runner from Capri, Italy, reached Chicago this morning. The little runner was accompanied by his brother, Ulpiano Pietri, acting interpreter, and Thomas H. Murphy, who is his manager. He will get into trim at once for his race with Corey at the Stock Yards Pavilion on January 22.

Dorando will start his training work Friday at the gymnasium of the Chicago Athletic Association, which has been tendered to him for his stay here. After his race with Corey he will leave at once for the East, as he has numerous engagements in that section.

### FAST BASKETBALL.

**Polytechnic Team Defeats the Orange Y.M.C.A. Five in the Final Few Minutes of Play.**

The Polytechnic basketball team defeated the Orange Y.M.C.A. team yesterday afternoon in the Polytechnic gymnasium by a score of 23 to 17. The first half ended in a score of 10 to 7 in favor of the Orange boys. In the second half the Polytechnics tied the score, and with only a few minutes left to play, won the game by a series of free throws made by Blair.

The line-up was:

| Polytechnic. | | Orange Y.M.C.A. |
|---|---|---|
| Record | L. F. | Relert |
| Blair (c.) | R. F. | Hart |
| Kallymer | C. | Smith (c.) |
| Manning | L. G. | Billingsly |
| Slaughter | R. G. | Cramer |

Referee—Caster of Whittier.

**Record of Calloway.**

SAN DIEGO, Jan. 13.—[Exclusive Dispatch.] Ralph Calloway, the negro boxer, who knocked out Battling Johnson here, is said to have fought a preliminary at the Gans-Nelson fight at Goldfield in 1906 under the name of Joe Rogers. His color is almost black, and he weighs about 165 and is heavily built in the shoulders. He is also said to have been a fireman on the training ship Mohican, where he was a fighter known as Rogers.

**Mangles Willie Mango.**

NEW YORK, Jan. 13.—[Exclusive Dispatch.] Battling Hurley lived up to his title of battler at the Sharkey A. C. tonight, when he knocked out Willie Mango in the second round of what was scheduled to be a ten-round bout. Hurley put Mango out with a vicious left uppercut, which tore through his defense and dropped Mango in his tracks.

**Ketchel's Mistake.**

PHILADELPHIA, Jan. 13.—[Exclusive Dispatch.] Stanley Ketchel will meet Jack O'Brien in a six-round bout before the National Athletic Club in this city some time next month. Jack McGuigan, the National's matchmaker, received a wire today from Willis Britt, Ketchel's manager, saying that he would accept a date at the National for a six-round affair with O'Brien.

**Dogs Going North.**

J. Wilson, a local field dog owner, who is also a trainer for the Van Arsdale kennels, will leave Saturday for Bakersfield with a string of six dogs which will be entered in the Pacific Coast field trials, to be run near the oil city the last week in this month.

**Knocked Insensible.**

WILMINGTON (Del.) Jan. 13.—[Exclusive Dispatch.] Knocked out by a blow on the point of the jaw by Jack Weldon of Philadelphia in the sixth round of a bout last night, Jack Query of this city still is unconscious. The doctors are unable to explain his condition.

**Baseball Challenge.**

The junior class of the U.S.C. College of Law has challenged any of the other classes for a baseball game to be played February 13, the losing team to pay for box seats at some theater.

**What to Eat**

puzzles you, when you remember how you suffer after each meal from Heartburn, Belching, Sour Risings, and Sick Headaches. What you need is

HOSTETTER'S CELEBRATED STOMACH BITTERS

It will restore normal conditions in the Stomach and Bowels, and not only prevent the above ailments, but also Indigestion, Dyspepsia, Costiveness, Biliousness, Colds, Grippe and Malarial Fever.

**$2 Comforts $1.48**

Large, thick, silkoline comforts, filled with soft white cotton; hand knotted. Splendid $2.00 qualities, today $1.48.

**$3.50 Blankets $2.48**

11-4 size; thick, soft blankets, in white or gray; fine wool nap finish; fancy borders; $3.50 grade, today $2.48 a pair.

THE REAL BARGAIN CENTER OF LOS ANGELES
The BROADWAY AT 5th STREET Store FIFTH STREET

**35c Hosiery 25c**

Women's stainless black hose, with split Maco feet; exceptional 35c quality. Specially priced at 25c.

**20c Hosiery 15c**

Children's heavy ribbed black hose; extra spliced heel and toe. Exceptional wearing 20c grade, today at 15c a pair.

**Buy Women's $3.00 Shoes and Oxfords Today at $1.69**

NEW, PERFECT FOOTWEAR—SIZES 2½ TO 8—GOOD WIDTHS—REMARKABLE VALUES.

It is during this damp weather that the dependability of footwear is tested, and the need of new shoes or oxfords often accentuated. This sale today will appeal to hundreds, not only because of the remarkable savings, but because of the uniformly high quality of this footwear. Every pair is absolutely dependable. Leathers include patent colt and black and chocolate vici kid; blucher, lace or button style; latest heels; heavy extension or flexible soles. Regular $2.50 or $3.00 grades on sale today at $1.69.

**Men's $5 Shoes $1.98**

It does not take an expert to see the superior quality of these shoes. Their good points are apparent to everyone. Workmanship of a high order. Either dress or work shoes of gunmetal, vici kid and box calf; heavy extension soles; sizes 6 to 11—today, $1.98.

Women's
**$2.50 Oxfords $1.48**

Exceedingly stylish, sightly new oxfords; neat and perfect fitting, made of patent colt, with dull kid tops; vici kid, with patent tips; heavy extension or turned soles; Cuban or low heels. Sizes 2½ to 6, and good widths. Today only, $1.48.

**Wonderful Values in Wash Goods, Sheets and Linens**

5c HOUSE LININGS—Yard wide, unbleached muslin house linings. Sale price ..... 3c

15c CREAM DOMET FLANNEL—Heavy double fleeced; splendid quality for gowns or pajamas ..... 9c

12½c COTTON FLANNEL—Heavy, unbleached; soft, fleecy quality; regular 12½c value at ..... 8⅓c

25c INDIA LINON—Fine and sheer, perfect white linon; splendid 25c value ..... 15c

50c 72x90 SHEETS—Made of good quality bleached muslin; finished with wide hems. Limit 4 ..... 35c

15c COLORED OUTING FLANNEL—Extra heavy grade, in plain brown, red and dark blue. Today only ..... 7½c

$2 BOLT 10 YDS. NAINSOOK—40 inches wide; fine white nainsook; 10-yard pieces, worth 20c a yard. Today, bolt ..... $1.25

$3.50 BED SPREADS—Full double bed size; heavy white crocheted and satin stripes, hemmed or fringed ends ..... $2.48

$1.00 72-INCH DAMASK—Fine, close woven bleached table damask. Dainty floral and scroll designs; yard ..... 75c

35c CREAM TABLE DAMASK—54 inches wide; splendid quality, in pretty floral and scroll designs; yard ..... 19c

HELP!

## STRICKEN ITALY'S DIREST NEED NOW.

THE first refugees from Sicily arrived in New York yesterday, bringing harrowing details of the great earthquake disaster, and the authentic pictures of the titanic destruction which accompany their story in The Times this morning show the fearful havoc wrought. Now is the hour of direst need.

These things will inspire anew to generous giving the happy and prosperous people of Los Angeles.

Send contributions to The Times, or to the Italian Relief Committee, No. 222 North Spring street. Contributions to date:

| | |
|---|---|
| The Times-Mirror Co. | $ 1,000.00 |
| Outside subscriptions to The Times fund..... | 1,257.25 |
| Yesterday's additions to The Times fund: | |
| Joseph Burkhard ..... | $25.00 |
| Andrew Brown ..... | 25.00 |
| Mrs. Staples ..... | 10.00 |
| J. Vannina, Avalon ..... | 5.00 |
| Mrs. M. Melville ..... | 5.00 |
| E. B. Streeter, Ocean Park | 1.00 |
| Friends, $50, $1, $1, $1, $5 $2, $3 ..... | 63.00 |
| Italian Relief Committee ..... ..... | 13,041.32 |
| Totals of both funds, to date ..... | $15,298.57 |

Subscriptions to the funds for the relief of the sufferers by the earthquake horror in Italy came in more rapidly yesterday, and when reports were received from the several benefits, the total will have surpassed the most sanguine expectations of the committee.

The Italian Relief Committee reported accessions to their fund amounting to $607.62; previously acknowledged, $12,433.70; total, $13,041.32. The committee made the following report at the close of business yesterday: Salt Lake Railroad Company, $250; collected by Niles Pease: Austin O. Martin, $10; F. C. Klockke, $25; W. H. Burnham, Orange, $50; F. P. Mollie, 12 cents; Orchard Avenue Baptist Church, $26.50; Dr. J. W. Ross and wife, $10; E. K. Wood Lumber Company, $20; C. H. Peckham, $5; collected by John Lagomarsino, Ventura: Union Latin-American $50; J. Lagomarsino, $20; Mrs. M. Solari, $20; N. Peirano, $10; Mrs. E. Wagner, $10; Hobson Bros., $5; J. E. Reynolds, $5; R. O. Robinson, $5; The Free Press, $5; F. P. Shaw, $5; A. Ganet, $5; Joe Frazio, $5; D. J. Righetti, $5; A. Norman, $2.50; M. E. Bogart, $2.50; F. E. Barnard, $2.50; Ben Fazie, $2; A. G. Comstock, $1; J. J. Street, $1; James Mack, $1; S. L. Shaw, $1; H. Sly, $1; cash, 50 cents; James W. Smith, $15; Francois Gonzales, $1; D. E. Youtz, $5; Wm. Leggett, $1; N. R. Gilson, $1; Hall Gilson, $1; Giovanni Bordano, $1; Louis Fisher, $1; an American, $1; collection made by Alfonso Caesari, $4.50; P. Ellis, $1; cash, $2; C. Porreca, $1; J. B. Maine, $2; Battista Ciocca, $4; H. Veysse, $5; E. W. Jones, $10; cash, $1; J. Kreheher, $1; Miss Laura Stiles, San Carlos, Ariz., $1; cash, $2; J. J. Byrne, $5; Frank Leone, $2.50; E. A. Olney, $1; cash, $1.

### I.O.O.F. INSTALLATION.

Rising Sun Lodge, No. 292, Independent Order of Odd Fellows, held an impressive installation ceremony at the hall, Masonic Temple, No. 1956 East First street, last night. Deputy District Grand Master E. R. Longley, assisted by Capt. Woodbridge and Lieut. Alexander, installed the following officers for the coming term: Past Grand, C. B. Bryant; Noble Grand, William Finke; Vice-Grand, Forest Glasscock; Warden, W. J. Grafions; Conductor, E. Bartlett; Right Support to Noble Grand, F. Harden; Left Support to Noble Grand, J. Parrent; Right Support to Vice-Grand, H. D. Brown; Left Support to Vice-Grand, William Brown; Right Scene Support, C. E. Kelly; Left Scene Support, J. Moulton; Inside Guardian, Harry Elmore; Outside Guardian, O. J. Hedges; Chaplain, E. E. Shupe; Secretary, Charles Young; Treasurer, George Bruce. After the installation a smoker was held.

### DR. HENDERSON RETURNING.

Dr. E. Henderson and his son, Ralph, who left Pomona about a year ago to settle up the estate of Dr. Henderson's father in Southeastern Iowa, were in Washington last week, according to a special dispatch, and the doctor is now on his way back to Pomona. He will get his family, now visiting relatives at Galesburg, Ill., and return to California, making several stops en route, arriving in time to participate in the festivities incident to Iowa Day in Los Angeles on February 22.

**Byron Hot Springs.**

Within easy reach of San Francisco. Wonderful curative properties of the mud and mineral baths and waters. Reached from Los Angeles through the San Joaquin Valley. Inquire at Southern Pacific ticket office, No. 600 South Spring street, corner Sixth.

**Headaches and Neuralgia from Colds.**

Laxative Bromo Quinine, the world-wide cold and grip remedy, removes cause. Call for full name. Look for signature, E. W. Grove, 25c.

**Alberhill Coal, $8.50 Per Ton.**

Makes no soot. Main 797, F1600.

**Today, Friday and Saturday Any Suit or Overcoat in the House . . .**

**$15**

Pick out the finest Suit or Overcoat in stock and no matter what it is worth pay just Fifteen Dollars

Sale Positively Ends Saturday Night
Alterations Free in Our RIGHT WAY

Kahn's
157 SO. BROADWAY

SPECIAL FOR MEN

**Rubber Boots**

At Bargain Prices

First Quality
Goodyear Glove Brand
Heavy or Light Weights

Regular $4.50 Value at ---- $3

SHOE STORES FOR ALL PEOPLE.
**C. H. Baker**
TWO STORES
451 SOUTH BROADWAY ~ 239 SOUTH SPRING STREET

A Few Reviews of the Best Seller

**THE WILD WIDOW**

By GERTIE DE S. WENTWORTH-JAMES.

New Haven Union: "The book, like the proverbial widow, is so dangerously fascinating in style that one does not care to commence to read it until they have time to finish it."

San Francisco Bulletin: "'The Wild Widow,' by Gertie De S. Wentworth-James, is just as wild as the wildest. The searcher for the morbid under the glare of the white lights may save himself the trouble of the hunt and read this book. It seems to be a cross between Sappho, The Absintheur, The Decameron of Bocaccio and a Literary Aspiration. It might have been written by Potiphar's wife, had that lady grabbed a frenzied and unreproved pen and let her imagination have full sway."

The Cincinnati Times-Star says: "Let us introduce the 'Wild Widow.' She comes from England, where Paul of 'Three Weeks' lived. Gertie De S. Wentworth-James is the authoress. It is frankly an unusual story that comes perilously near the jumping-off place into the realms of unclad and virgin realism. It is passionate, palpitating and ingenious. The plot is unusual and the English readers liked it much."

The Milwaukee Free Press says: "'The Wild Widow' is well named. Katherine Orlitson, with her striking looks and red hair, is the adventuress of imagination and originality. Her friend, Honora, was one of the true feminine type. Katherine being one of whom it was sure to be said that the gray mare was the better horse. Between them these ladies contrive to juggle with some of the deadly sins and to fracture several of the commandments, and when at last it turns out that none of the ten is broken beyond repair, nobody will be more justly surprised than the reader of this extraordinary tale."

1 vol., 12mo, cloth, gilt; portrait of author. Price, $1.50. Thousands are reading it; HAVE YOU?
At all booksellers or sent postpaid on receipt of price by the publishers.

EMPIRE BOOK CO., 68 MURRAY STREET, NEW YORK.

"No Cure No Pay"

$1.00 a Pair at Your Druggist

COLD FEET And all other results of a sluggish circulation are brought about by unstrung nerves. Drugs seldom bring permanent relief. There is usually an after effect that is harmful.

ELECTROPODES

Are insoles worn in your shoes. Each a pole of a battery, your body acting as a connecting circuit, through which a soothing current of electricity passes, quickening the circulation, relieving the nerve tension, and bringing relief from neuralgia, rheumatism, lumbago and nervous headaches. Every pair must bring satisfaction or your druggist is instructed to refund your money.

Pacific Coast Distributors WESTERN WHOLESALE DRUG CO. Los Angeles California

**Alveolar Dentistry**

We have a book on our new method of Dentistry which you should read. It's free for the asking. Consultation and examination absolutely free. Call or address

REX DENTAL CO.,
Room 203 Severance Building,
Cor. 6th and Main, Los Angeles.

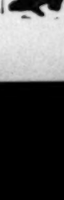

**"Walk-Over"**

Shoes $3.50, $4, $5
J. F. Hughes, Prop
111 S. Spring and Cor. 4th & Spring

DONAVAN-SEAMANS COMPANY
Fine Diamonds
253-255 S. Spring St., Douglas Bldg.

## Classified Liners.

Times Classified rates: the rate for inserting "Want" ads. in The Daily Times is 1c per word for each insertion; in the Sunday issue 1½c per word, each insertion; minimum charge 25c; except under following classifications the rate for which is 10c per line, minimum charge 30 cents: "Society Meetings," "Personals," "Special Notices," and "Baths and Massage."

"Liner" (classified) advertisements for Sunday insertion received over the counter or by telephone after 11:30 o'clock Saturday nights will be inserted under heading "Too Late To Classify."

Sunday real estate advertisements, to be classified properly, must be in The Times office before 10:30 o'clock Saturday night. Rates 1½ cents per word.

The Sunday circulation of The Times exceeds 77,000 copies, and more "liners" are regularly printed in its columns than in the five other Los Angeles newspapers combined.

Telephone your want advertisements. Ring up "The Times" any time of day or night and secure prompt and careful attention.

The Times cannot guarantee accuracy or assume responsibility for errors of any kind occurring in telephoned advertisements.

THE TIMES will not be responsible for more than one incorrect insertion of any advertisement ordered for more than one time.

Advertisers should retain receipts given by The Times in payment for "Liners," as no mistakes can be rectified without them.

## Special Notices—

TIMES COOK BOOK NO. 3 READY TODAY, and until the edition is exhausted, is placed on sale the largest, most elaborate and comprehensive cook book of the series issued by The Times.

The 315 recipes for hot Spanish and Mexican dishes and the hygienic department are big features of the publication. The recipes brought out by The Times Prize Cooking Contest, are generally from Southern California housewives, and noted chefs. Price 25c; by mail 28c additional. Address THE TIMES, Los Angeles.

SUNDAY REAL ESTATE LINERS—

Classified real estate advertisements for insertion in THE SUNDAY TIMES must be in the office not later than 10:30 o'clock Saturday nights. Other "want" advertisements for Sunday insertion will be taken over the counter until 12 m.

The great volume of liners printed in The Sunday Times, numbering regularly over 800 inches, necessitate making this regulation absolutely necessary in order to get the big Sunday issue out on time.

THE PARTNERSHIP HERETOFORE EXISTING between T. J. Bradford and Geo. S. Slusher, both of Los Angeles county of Los Angeles, State of California, has been dissolved by the mutual consent of the parties thereto, and the said co-partnership business terminated. Dated at Los Angeles, California, January 13th, 1909. LEN L. BRADFORD. 15

CESSPOOLS— $5 TO $10 CLEANS THEM OUT. 3½ years' experience in Los Angeles. We are the only company using a 4-inch wire-rope pump; no sewer or house connection; pump everything out. No odor; our disinfectant is imported. Best in the world. All work done satisfactory to inspectors. LOS ANGELES SANITARY CO. Temple 393. Home 5016.

CESSPOOLS CLEANED OUT. WE CAN TAKE OUT MORE THAN ANY OTHER COMPANIES. OLD FOREMAN IS A PLUMBER AND KNOWS HOW. PRICE IS THE SAME. QUICKNESS. 3 TEAMS. NO WAITING. RED CROSS SANITARY CO., MAIN 8856, HOME 10004.

PLANT YOUR GARDEN NOW; SAVE MONEY. Entire nursery stock to be closed at once. Trees and ornamental trees, vines, shrubs, roses, ferns, etc. Will consider exchange. Phone Hollywood 763. 4700 BENEFIT ST.

TIMES BRANCH OFFICE, 531-533 S. SPRING St. Advertisements and subscriptions left at the new Spring-street office of The Times will receive as careful attention as at the main office. Competent clerks in attendance.

WRINKLES—

Bagginess about the eyes removed by the renowned M. Ellis Harris method; no injecting; no cutting. Consultation free. Paraffin removed. 453½ S. BROADWAY.

WILL ANY PERSON WHO WITNESSED accident at Ave. 26 and Pasadena ave. on evening of Dec. 31st, in which a lady was injured, send address to WESTERN ADJUSTMENT CO., 256-257 San Fernando Bldg.? Phone Main 75.

CESSPOOLS—WE GUARANTEE TO TAKE out 117 gallons more at each load than any other company at same price. IMPERIAL PUMPING CO. Home 22240, West 5396.

SAFETY RAZOR BLADES RE-SHARPENED, sterilized, and your own blade returned better than new, 2½ cents each. COAST ELECTRIC CO., 130 Ord st.

PLACER SPRINGS WATER SPRINGS Patrons are warned against paying bills to persons claiming to be agents or drivers. H. V. B GIBSON, Prop., 1415 Madison ave.

"IF YOUR ROOF LEAKS" (BEN SCOTT.) SCOTT, THE ROOFER, 1622 S. MAIN. "WILL FIX IT" TO TIN, SHINGLE, GRAVEL, PAPER. "SHOW HIM THE JOB."

CALIFORNIA STEAM CARPET CLEANING WORKS cleans carpets, refitting, sewing and laying. 229 E. 4TH ST. Main 713, Home A5254.

FEATHER PILLOWS RENOVATED AT ACME FEATHER WORKS, 224 San Pedro. Phone Sunset Main 1264, Home F3041.

EVERY MAN'S LIFE IS SHORT. FOR your best efforts wear a Bunker Hill. Strictly sanitary.

CANCER CURED, FEE $30; NO KNIFE OR pain; guaranteed. Write SPECIALIST, box 68, Station C, Private Sanatarium.

LACE CURTAINS LAUNDERED BY HAND. West 391; Home 24719. MRS. HEATH.

BUNGALOW CRAFT FOR BUNGALOW PLANS. 403 Chamber of Commerce.

## Society Meetings—

SOCIETY SPIRITUAL TRUTH—MEETING as usual tonight (Wednesday,) 13th, 8 p.m., Burbank Hall. MRS. SANFORD JOHNSON, pastor.

## Personal—
### Business.

PERSONAL— BYRON STANLEY.

OLDEST ESTABLISHED, BEST-KNOWN PSYCHIC IN CALIFORNIA, GIVES RELIABLE AND SOUND ADVICE THAT WILL HELP YOU ON ALL AFFAIRS OF LIFE. READINGS 50c. 424—S. HILL—424.

PERSONAL — THE WORLD'S GREATEST ASTRAL SEER AND PSYCHIC, MILBURN. WHEN CONSIDERING A PSYCHIC CONSULT THE BEST. Milburn is the acknowledged leader of them all. Permanently located in Los Angeles. He advises you with a power higher than human. He brings sunshine and success in your life. Work guaranteed. 424 W. SIXTH ST. Hours 10 to 8, daily and Sundays.

PERSONAL— MRS. MASSON,

The noted palmist of London, Eng., may be consulted at 222 S. SPRING ST., over Owl Drug Store) by those desiring careful, conscientious and reliable hand readings from one of the foremost palmists of the day. HIGH-CLASS PATRONAGE SOLICITED.

PERSONAL— MME. ANNUVE, Wonderful Trance Psychic, Mental Healer. Low fee for a few more days. 344½ S. BROADWAY. Between 5th and 9th. Opp. Hamburger's. 15

PERSONAL—TIMES BRANCH OFFICE, 531-533 S. Spring st. Advertisements and subscriptions left at the new Spring st. office of The Times will receive as careful attention as at the main office. Competent clerks in attendance.

PERSONAL — LADIES, ASK YOUR DRUGgist for Chichesters Pills, the Diamond Brand. For 25 years known as best, safest, always reliable. Take no other. Chichester's Diamond Brand Pills are sold by all druggists.

PERSONAL — LIQUOR'S GREATEST FOE. TONALENE, permanently and quickly cures the liquor and tobacco habits. Call or write TONALENE LIQUOR CURE CO., I. W. Hellman Bldg., Los Angeles. Phone F1825.

PERSONAL—LADIES USE DR. LA FRANCOS' Compound; safe, speedy regulator; 25c; druggists or mail; booklet and testimonial free. DR. LA FRANCO, Philadelphia, Pa.

PERSONAL—HENLEY, THE SUCCESSFUL PHSCHIC. Gives dates, facts, figures. Readings daily. 834½ S. BROADWAY, bet. 8th and 9th. 15

PERSONAL—YOU BET THERE'S LIFE IN the old man yet. He wears a Bunker Hill. Strictly sanitary. All druggists.

PERSONAL—MME. ORA, EXPERT PALMist; ladies, 25c; gents, 50c. 203½ S. SPRING. 15

PERSONAL — BUNGALOW CRAFT FOR BUNGALOW PLANS. 403 C. of Commerce.

PERSONAL — PROF. ALTHOUSE, NOTED numerologer and palmist, 203½ S. Spring. 16

## Personal—
### Business.

PERSONAL—MADAM KARMA. KNOW YOUR PROSPECTS FOR 1909. BY CONSULTING MADAM KARMA. THIS IS OF UTMOST IMPORTANCE TO YOU. MADAM KARMA. MADAM KARMA. WORLD'S GREATEST SEERESS. WITHOUT ASKING ONE QUESTION, BEFORE YOU UTTER A WORD. Karma gives dates, facts, figures. Tells you of living or dead, YOUR SECRET TROUBLES, the cause and remedy; in fact, tells everything. Gives infallible advice on all affairs of life. There are no mistakes made in the predictions made by the great and wonderful KARMA. BY PUBLIC REQUEST, SPECIAL READING THIS WEEK. 50c 50c 50c 50c 50c. To receive the 50c readings you must cut this ad. out AND BRING IT WITH YOU. Hours 10 to 8. HOTEL WILLOUGHBY, SUITE 7. 508 SOUTH HILL ST. 508. OVER PARK BANK. COR. FIFTH AND HILL STS. OPP. CENTRAL PARK. MADAM KARMA. MADAM KARMA. MADAM KARMA. MADAM KARMA. 16

PERSONAL—PROF. W. E. KING, 347 S. HILL ST. 347. ASTRAL DEAD TRANCE SPIRIT PSYCHIC. SEER AND PALMIST. SPECIAL READINGS THIS WEEK—50c—50c—50c—50c. To receive the 50c readings you must cut this advertisement out and bring it with you. He gives dates, facts and figures, reliable and important advice. Call and he will guide you with certainty higher than human power; tells you the truth, good or bad. Predicted election of TAFT and defeat of BRYAN. HIS REVELATIONS ARE MOST WONDERFUL and acknowledged to be of the highest order, not made to satisfy idle curiosity, but intended to give those who seek the truth a permanent benefit. He does not cater to the superstitious of the ignorant, credulous people. If you are in doubt that he can and will perform all he claims, feel yourself invited to call and he will give you a more substantial proof of his marvelous power than you have before received from mortal. HIGH-CLASS PATRONAGE SOLICITED. Readings daily 8 to Sunday, 10 to 5. Permanently located in his own home. 347 S. HILL ST. 347. NEXT DOOR TO NEW ST. V. C. A. BLDG. NEAR ANGELS' FLIGHT. PROF. W. E. KING. 16

PERSONAL — TIMES COOK BOOK NO. 3 ready today, and until the edition is exhausted, is placed on sale the largest, most elaborate and comprehensive cook book of the series issued by The Times.

The 315 recipes for hot Spanish and Mexican dishes and the hygienic department are big features of the publication. The recipes brought out by The Times Prize Cooking Contest, are generally from Southern California housewives, and noted chefs. Price 25c; by mail 28c additional. Address THE TIMES, Los Angeles.

## Wanted—
### Help, Male.

WANTED—BAKERY PROPRIETORS In need of first-class help, bread, cake and pie cooks. Furnished and Geo. S. Slusher, 8 Slusher Bldg., Los Angeles.

WANTED— JAPANESE EMPLOYMENT AGENCY. 439 E. Sixth st. Home 5253, Main 2704. COOKS, WAITERS, PORTERS. Ranch hands, house and window cleaners. 27 HOUR OR DAY CONTRACT.

WANTED — MEN, DON'T ACCEPT ANY kind of work until you hear from us. Make $150 per month selling a new article; over 120,000 sold in Minneapolis. Costs 6c, sells for 25c; two samples, 5c. DOMESTIC MFG. CO., desk E, Minneapolis, Minn.

WANTED—A BRIDE $50,000 IN FIVE YEARS in the mail order business; began with $5. Any one can do the work at home in spare time. Send for my free booklet. Tells how to get started. HEACOCK, box 714, Lockport, N. Y.

WANTED—GOOD-SIZED, BRIGHT, STEADY boy, not afraid of disagreeable work, inside and out; good chance to learn grocery and meat business and work up; do not apply if wanting a snap. 1333 GIRARD ST.

WANTED—SITUATION BY HIGH SCHOOL boy of 17 years as apprentice electrician; some theatrical knowledge on subject; state pay and describe work when answering. F. F., Box 5, Wilmington, Cal.

WANTED — EXPERIENCED SALESMAN to represent old established firm on salary. Permanent position and good opportunity for live man. Apply, with references, THE ATLANTIC REFINING CO., Cleveland, Ohio.

WANTED—OFFICE MAN IN WHOLESALE hardware house. Must be experienced in hardware business. Reply in own handwriting, stating age, experience and salary expected. Address G, box 179, TIMES OFFICE.

WANTED—YOUNG MAN, FAMILIAR WITH auto furniture and upholstering business, to solicit. Will pay part salary and commission to right party. Address H, box 201, TIMES OFFICE.

WANTED—ANY INTELLIGENT PERSON may earn good income corresponding for newspapers; experience unnecessary. No canvassing. Send for particulars. PRESS SYNDICATE, box 761, Lockport, N. Y.

WANTED — TEAMSTERS FOR LUMBER yard. Must know how to pile lumber. Give age, experience, references and wages. Address G, box 176, TIMES OFFICE.

WANTED—EXPERIENCED MEASURE MAN for carpets and draperies. A-1 references required, salary, $15 to $18 week, apply 525 BYRNE BLDG.

WANTED—MEN WITH GOOD REFERENCE to sell real estate on commission. Big money to hustlers. Apply 204 PACIFIC ELECTRIC BLDG.

WANTED—MEN WHO WANT TO MAKE money by giving a small part of their time, after night. Apply FF, box 282, TIMES OFFICE.

WANTED—AN A-1 ADVERTISING SOLICItor, who can get results, no other need apply, best proposition in city. Call office between 11:30 and 11:30 a.m., 520 STIMSON BLDG.

WANTED—BOY TO DO DELIVERING FOR one day and receive as payment subscription to Youths' Companion. Apply afternoon. 326 GROSSE BLDG.

WANTED — EXPERIENCED DRY GOODS salesman and window dresser for up-to-date country store. Apply between 9 and 10 a.m. Thursday. 131 N. LOS ANGELES ST.

WANTED — A FINE APPEARING GRAY physician, registered in California, with hospital experience; good salary, short hours, no traveling. DR. C., 747 S. Main st.

WANTED — FOR MEN'S DEPARTMENT, country department store, first-class man. Apply in person at STERN & GOODMAN, Fullerton.

WANTED — GROCERY DEPARTMENT, country department store, first-class man. Apply in person at STERN & GOODMAN, Fullerton.

WANTED — FOR HARDWARE DEPARTment, country department store, first-class man. Address H, box 187, TIMES OFFICE.

WANTED — MAGAZINE REPRESENTAtives for outside territory. First-class men only. Liberal concessions to right parties. Call from 9 to 12, 521 S. SPRING ST.

WANTED—MAN TO STAY IN OFFICE AND do collecting; must be able to furnish cash bond. See Manager at 509 GERMAIN BLDG. Call after 10:30 a.m.

WANTED — FAIRLY EXPERIENCED CARpet and shade cutter; permanent; good local firm; $75. INDUSTRIAL AND COMMERCIAL BUREAU, 132½ South Spring st.

WANTED—EXPERIENCED STOCK CLERK for wholesale ribbons and piece goods. If you are not experienced do not apply. HINZ & LANDT, 444 S. Broadway.

WANTED—A CLEAN, RESPECTABLE MAN to work around place and drive a small milk route. Board and room to start. 220 W. 23D.

WANTED—FRUIT CRYSTALIZERS; MUST be thoroughly experienced; good opportunity for right man. Address F, box 90, TIMES OFFICE.

WANTED—YOUNG BEEMAN; NO OTHER need call except a practical all around California apiarist. Call at 6 p.m. C. I. GRAHAM.

WANTED — YOUNG MEN WITH HIGH school educations, as representatives, Room 522 Germain Bldg. 224 S. SPRING ST.

WANTED—DENTIST. WE CAN USE ANother first-class operator. SCHIFFMAN DENTAL CO., 107 N. Spring st.

WANTED—BOYS, SEVERAL SMALL BOYS to go short from department. BAKER IRON WORKS, 932 Buena Vista st.

WANTED—SEVERAL CAPABLE CARPENters, $3 a day. Call 126 SOUTH GATES ST., Downey avenue car.

WANTED—BOY TO SELL CANDY ON trains and in theater. S. W. BUELL, 139 North Main st.

WANTED — RELIABLE MAN FOR MILK depot; eastern man preferred. Call after 5, 427 GERMAIN BLDG.

WANTED—YOUNG MAN ABOUT 20 YEARS old to work in grocery store; must have experience. 609 S. FIGUEROA.

WANTED — EXPERIENCED SOLICITOR, GREAT AMERICAN IMPORTING TEA CO., 408 E. 5th st.

WANTED—A FIRST-CLASS CLEANER AND spotter, for dye works. Address H, box 98, TIMES OFFICE.

WANTED — FIRST-CLASS BUSHELMAN. Come ready to work. SUIT SHOP, 223 S. Spring.

WANTED — TAILOR ON MEN'S COATS. Call at once, 142 S. BROADWAY, room 231.

WANTED — MAN TO CALL OUT FOR view photographer. Take green Boyle Heights car to end. 3227 EMMETT ST.

WANTED—YOUTH OR YOUNG MAN FOR grocery store, general work. Apply 2022 W. 7TH ST.

WANTED—5 YOUNG MEN WITH WHEELS. Apply at once. A. D. T., 118 W. 3d.

WANTED—FIRST-CLASS LADIES' TAILOR by week. E. DIRMER, fl. Grosse Bldg.

## Wanted—
### Help, Male.

Note—Applicants for positions are advised not to enclose original recommendations in answer to ads. Send duplicates only.

WANTED— HUMMEL BROS. & CO., A Strictly First-class Agency. All Kinds of Help Promptly Furnished. Your Orders Solicited. 116 EAST SECOND STREET. Between Main and Los Angeles Sts. Largest and Best Equipped Offices on Pacific Coast. SUNSET MAIN 569. HOME EXCHANGE 569.

Married gardener, country ..... $50, room; carpenters, country, $2 and $2.50; scraper teamsters, $2; man for lemon orchard, $30, etc. Plow teamsters, $3, etc.; milkers, $35 and $40, etc.

HOTEL DEPARTMENT.

All around cook, cafe, $75; kitchen helper, country, $30, etc.; pantry man, hot springs, $40, etc.; restaurant cook, $15; Bus boy, no Sundays, $6 and meals; restaurant porter, fare, $25, etc.; dishwasher, country, $25, etc.; waiter, beach, $30, etc., piano player, $20 per week; porter, bathhouse, city, $8, etc. 14

WANTED— MURRAY & READY, Leading Employment and Labor Agents. Second and Main Sts. Home Phone A3018; Sunset Broadway 4630.

Grocery clerk, city ..... $40 month
Shingler, big job, straight work ..... 55c per M
Automobile lamp and radiator repairer.
2 carpenters, city ..... $3 day
Camp blacksmith ..... $3 and board
Tinner and furnace maker ..... $3 per day
Driver and solicitor, dye works..$30 & com.
Floor scraper.
Chore boy, ranch ..... $20 and found
MURRAY & READY,
Second and Main Streets. 14

WANTED—PARTY WITH $350 TO ACCEPT position as director in a reliable mining company. A large stock bonus given by the director now retiring. Company has been incorporated for five years, and has five valuable claims, located near Wickenburg, Arizona. Officers will furnish high-class references, and unless you can furnish same, do not answer. Man knowing something of mining, will receive convincing evidence of the property worth. A rare opportunity for the right man. Investigate. A good stock salesman wanted. Address P. O. BOX 294, Pasadena, Cal. 12

WANTED—POSITIONS SECURED FOR Office men, Assistant book-keepers, Book-keepers, Collectors, Stenographers, Timekeepers, Cashiers, Railroad Clerks, Private secretaries, Hotel clerks, Clerks, dept. stores, Grocery clerks, Traveling salesmen, Watchman, Electricians, Engineers, General office and mercantile assistants. COMMERCIAL SERVICE CO., 514 Bumiller Bldg., 430 S. Broadway. 20

WANTED—JAPANESE PACIFIC EMPLOYMENT CO., Leading agency and contract office. 'Phone Home F7078, Main 1714. House and window cleaning department. Female department. 621 W. SIXTH ST., Los Angeles, Cal. ATTENTION—Beware of imitators who are using our firm name, "PACIFIC."

WANTED—SALESMAN WHO WILL SELL stock for a local company, with a mechanical device; strongly indorsed by railroad men and mechanical experts, and supported by a strong board of directors. If you are a hustler, it will pay you well to investigate this opportunity. Address F, box 21, TIMES OFFICE.

WANTED — YOUNG MAN, EXPERIENCED boys' clothing salesman, Santa Barbara, $6; young man selling a new, superior article, 120,000 sold in Minneapolis. Costs 6c, sells for 25c; two samples, 5c. DOMESTIC MFG. CO., desk E, Minneapolis, Minn.

WANTED — HOTEL CLERK; A BRIGHT, upright young man as clerk in a leading beach resort hotel; references; $25 per month, room and board, till Nov. 1, 1909, for the right person. Must have good habits; age about 1400 to 1500 pounds. Call or address CENTRAL EMPLOYMENT AGENCY, 110 West Second st.

WANTED — CENTRAL EMPLOYMENT AGENCY, 110 W. 2nd st. Main 8416, Home A5850, Edway 1377. First-class male and female help furnished free to hotels, railroads, restaurants, ranches, orchards, dairies, camps, mines, offices, stores and residences. Your orders solicited.

WANTED — A RELIABLE, ENERGETIC man who wants steady employment at good wages; must be equipped with confidence and ability to invest small amount of money; to insure faithful performance of duties and good faith; no objection to elderly man. MAIN 2535.

WANTED—MAN OF EXECUTIVE ABILITY as assistant manager of large real estate office; must be familiar with local conditions and capable of closing big deals; experience in conveyancing, deeds and mortgages required. Salary satisfactory to right man. Apply 525 BYRNE BLDG.

WANTED—WIRE FRAME MAKERS, ALSO men to learn the trade, good pay. Call on HINZ & LANDT, Inc., 444 S. Broadway.

## Wanted—
### Male or Female Help. (Investment Required.)

WANTED—PARTNER IN OLD ESTABLISHed cash business; will make you $150 monthly; short hours, clean, agreeable work; experience unnecessary. $250 required; references required. Excellent opportunity for right party. 244½ S. BROADWAY, room 7.

WANTED—THREE INTELLIGENT WORKmen of ordinary ability; mechanical, clean, pleasant work; bonded; good salary; small investment required; guaranteeing faithful work. Apply Sunday or any evening, 1146 SOUTH MAIN ST.

WANTED — INCORPORATED MANUFACturing company wants man for sales; also carpenter, good wages, steady work; require you to invest $250 in stocks of company. Call 1307 HOOVER ST.

WANTED — GOOD, SOBER, HONEST MAN with $350 cash, take half interest in old-established cash business that will pay you $150 monthly; experience not required. Call 218 S. BROADWAY, office 425.

WANTED — YOUNG MEN TO TAKE PRIvate personal instruction and qualify shortest possible time as surveyors and transitmen, mapping, drafting. Call forenoons, 218 DELTA BLDG.

WANTED—MAN WITH $200, TAKE HALF interest and help manage good, prosperous business; experience not needed if willing to learn. Room 8, 534½ S. BROADWAY.

WANTED — BOOKKEEPER, BY ESTABlished company. Must invest $1000 or more. Money secured. Good salary, with advancement. Address H, box 9, TIMES OFFICE.

WANTED — LADY DEMONSTRATOR TO travel for one year; good money to right party; must have at least $200. Address M, box 225, TIMES BRANCH OFFICE.

WANTED—LADY TO MIND OFFICE; SALary $20; must loan employer $200, properly secured. 429 COPP BLDG., 218 S. Broadway.

## Wanted—
### Help, Female.

WANTED—LADIES WHO WANT TO MAKE money by giving a small part of their time day or night. Apply FF, box 284, TIMES OFFICE.

WANTED—LADIES TO CANVASS, HOUSEhold goods from catalogue. Salary and commission. Address C, box 137, TIMES OFFICE.

WANTED — YOUNG GIRL OR ELDERLY lady or any one who wishes an easy place to do general housework. Apply 124 E. 66TH ST.

WANTED — EXPERIENCED OR INEXPEnienced lady clothes ironers. Apply at EXCELSIOR LAUNDRY, 424 S. Los Angeles st.

WANTED—EXPERIENCED DANISH OR Swedish girl for general house work; 2 in family. Call at 2933 S. HILL. Home B2332.

WANTED — YOUNG LADY TO ASSIST IN small, refined family, for room and board. Address 1291 FEDORA. Pico Heights car.

WANTED—GIRL TO DO GENERAL HOUSEwork, family of 2. Adults. Small house, $15 per month. PHONE 71758.

WANTED — EXPERIENCED MANGLE girls. Apply early this morning. MAGNET LAUNDRY, 1146 Cracker st.

WANTED — FIRST-CLASS COOK; NONE other need apply. Seven in family. PHONE SUBURBAN 63, Alhambra.

WANTED — EXPERIENCED WOMAN TO care for three young children. PHONE HOLLYWOOD 263.

WANTED—EXPERIENCED BOOK FOLDers. Apply HOME PRINTING CO., 115 N. Broadway.

WANTED—NEAT LADY TO ASSIST WITH housework and do good plain cooking; no washing. 824 W. 23D ST.

WANTED—A GOOD GIRL FOR KITCHEN work in private boarding house. 238 S. GRAND AVE.

WANTED—YOUNG GIRL BETWEEN 12 AND 14, to assist with light housework and care of child. CALL 57373, at once.

WANTED — YOUNG LADY TO SORT OLives. Call Thursday morning. ROYCE-FRANKLIN CO., 319 East 2d st.

WANTED—LADIES FOR PLEASANT AND profitable home work. Call 713 S. FLOWER ST.

WANTED—A GOOD GIRL FOR DINING room and chamber work in private boarding-house. 238 S. GRAND AVE.

WANTED—GIRL TO COOK AND DO DOWN stairs work. 257 S. ALVARADO ST. Apply mornings.

WANTED—TWO GIRLS, EXPOSITION, 220 S. MAIN.

WANTED—YOUNG GIRL FOR GENERAL housework. 1811 S. FLOWER.

WANTED—A COOK, AT 1417 S. FIGUEROA. Wages $30.

WANTED — SALESGIRL, AT 12TH ST. Store. Call 12TH AND CENTRAL AVE.

## Wanted—
### Help, Female.

Note—Applicants for positions are advised not to enclose original recommendations in answer to ads. Send duplicates only.

WANTED—MANAGER RAILROAD EATING house, Nevada, $40, etc.; laundress, hotel, Arizona, $40, etc. BODY IRONER, HOTEL LAUNDRY, $25, etc. Head waitress, Arizona, $40, etc., $45, etc.; two waitresses, Phoenix, $35 month; two waitresses, Arizona, $30, etc.; three waitresses, Imperial Valley, $30, etc.; three waitresses, country, $25, etc.; waitresses, $25, etc.; waitresses, cafe, $8 and $9 week; chambermaid, hot springs hotel, $25, etc.; clerk, bakery, $25, etc.; laundress small hotel, country, $25, etc.; starch ironer, $10 week; family cook, country, $45, etc.; colored house girl, $20, etc.; another $20, etc.; house girls, $20, etc.; $25, etc. Mrs. Wentworth cook please call. Two boarding house cooks, $30, etc. HUMMEL BROS. & CO., 116 East 2nd st. 14

WANTED—FAMILY COOK, $45; ANOTHER, $35; parlor maid anad waitress, $30; girl for second work, $20; five girls for cooking and downstairs work, $25; cook for yachting party, $30; long list of housegirls, $20 to city and country; waitress, first-class place, country, $30; waitress, city, $25; kitchen helper, institution, $20, room and board. HENDRICKS EMPLOYMENT AGENCY, 455 South Broadway.

WANTED—BUREAU OF SERVICE. PHONES 745, Pasadena. Lower floor work, choice place, $40; family, two, $35; cooking and care of two rooms, family, two, $25; man and wife, references, cook, gardener, family, two, $65; man and wife, laundress and gardener; good reference, $65; general girl, homelike place, $25; country home, $30; kitchen helper, private family, $25.

WANTED—COOK, $50; CHAMBERMAID, $25; hotel chambermaid, $25, found; combination girl, $25, found; cafe waitress, $8; 6 hotel waitresses, $25, found; one waitress out of city, $25, found; 50 housegirls, $15 to $20; assistant house girls, $10 to $20. All these positions are open and many others. Call 8 a.m. ROOM 22, 316 BROADWAY.

WANTED—IMMEDIATELY, NURSE, GERman well educated and of pleasing disposition. NONE BUT TRAINED NURSES NEED APPLY. CALL AT ROOM 731 CENTRAL BLDG.

WANTED—GIRLS FOR GENERAL HOUSE, $20, $25, $30 etc.; 2 waitresses, $25 etc.; lunch girls; girl to cook and work in store, $25 etc.; laundry girls, chambermaids and girls to apply for all kinds of positions. 1½ 2D ST., 205½ S. MAIN.

WANTED—HOUSEGIRL, 2 IN FAMILY, $20; another, $35; chambermaid, resort, $25; city, $25; long list housework, city and country, $20 to $40. Call early. SWEDISH EMPLOYMENT BUREAU, 101½ S. Broadway. Phone A6629; Main 1610.

WANTED—LADY OF CULTURE TO REPresent national educational institution. This is a permanent and remunerative position, where ability will be recognized by liberal compensation. Apply personally from 10 to 12, 71 PAY BLDG.

WANTED—HEAD WAITRESS, 2 COOKS for boarding-house, 14 hotel waitresses for city and 4 out of town, 2 arm waitresses and 2 girls for mixed work; 2 chambermaids. MISSION EMPLOYMENT, Hotel Tourist and Information Bureau, room 9.

WANTED—YOUNG LADY TO CALL ON drug trade with an exclusive line. Pleasant and profitable occupation; must be of good appearance and with some ability of salesmanship. Address H, box 95, TIMES OFFICE.

WANTED—TEACHERS OR HIGH SCHOOL graduates; one to learn typewriting and compose business letters, other to learn nursing. Large salary. Both must be Protestant, very fair, splendid appearance, between 20 and 25. DR. C., 747 S. Main st.

WANTED—FIVE HOUSE GIRLS, $25, $26, $35, $40; two chambermaids, $20 and $25; five hotel waitresses, $25; two arm waitresses, $8 and $10; two cafeteria girls, all day, $10. JONES EMPLOYMENT AGENCY, 452½ South Broadway, room 16. Main 5620.

WANTED—WOMAN TO TAKE CHARGE OF lunch counter in Nevada. Free fare; must be experienced; wages $40 and found. Call between 9 and 10 a.m. MISSION EMPLOYMENT AGENCY, 204 E. Second st.

WANTED—SEVEN LADIES, FLORENTINE HAIRDRESSING COLLEGE. Exceptional opportunities for hustlers. Corner Broadway, Entrance, 227 MERCANTILE PLACE. Phone

WANTED—LADIES TO MAKE SOFA PILlow tops and art novelties at home; easy and beautiful work; taught free; pays $5 to $12 per dozen. Call 1 to 5 p.m. 318 BROADWAY, Woman's National Art Exchange.

WANTED—BOOKKEEPER FOR RETAIL lumber business. Must be able to do all kinds of office work. In reply give age, experience, references and salary wanted. Address G, box 177, TIMES OFFICE.

WANTED—LADIES TO MAKE SOFA PILlow tops at home for wholesale house; steady work; good pay; experience unnecessary; some limited instruction free. IDEAL ART CO., room 18, 415½ S. Spring st.

WANTED—ANY INTELLIGENT PERSON may earn good income corresponding for newspapers; experience unnecessary; no canvassing. Send for particulars. PRESS SYNDICATE, box 761, Lockport, N. Y.

WANTED — EDUCATED MIDDLE-AGED woman to do housework in family of three; must be refined and have best of references. Address M, box 218, TIMES BRANCH OFFICE.

WANTED — EXPERIENCED STENOGRAPher for out of town hotel, $75 month, room and board. Call 206 SAN FERNANDO BLDG.

WANTED — WAITRESS FOR CATALINA, free fare; 5 waitresses, city; 4 waitresses out of city. Call early at HANSEN EMPLOYMENT AGENCY, 204 E. Second st.

WANTED—DAILY GOVERNESS, STRONG and in good health, only one who has had kindergarten training need apply. Address G, box 167, TIMES OFFICE.

WANTED—TWO YOUNG LADIES TO SIT for fancy book illustrations, in exchange will give lessons in small pay. PHOTO STUDIO, 444½ S. Spring st.

WANTED — EXPERIENCED GIRLS ON power machines to make kimonas, house dresses, etc. Apply at PACIFIC GARMENT CO., 360 S. Los Angeles st., third floor.

WANTED—GIRL FOR GENERAL HOUSEwork. Must be good cook, neat and clean. 1240 WESTMORELAND BLVD., between Washington and 16th.

WANTED—LADIES FOR PLEASANT HOME work; easy, rapid and profitable; experience unnecessary; permanent employment. Address K, box 258, TIMES BRANCH OFFICE.

WANTED—THOROUGHLY EXPERIENCED waitress for lunch counter. No others need apply. THOMAS LUNCH ROOM, 351 South Spring.

WANTED—BODY IRONER FOR "HOTEL del Coronado" laundry; $2, noon and board. Apply at 234 S. Spring st., or address CORONADO LAUNDRY, Coronado, Cal.

WANTED—I WISH TO GET A GOOD HOUSE girl, who has had some experience in cooking and general house work, small family. Address A, box 162, TIMES OFFICE.

WANTED—WIRE FRAME MAKERS, ALSO women to learn the trade, good pay. Call on HINZ & LANDT, Inc., Wholesale millinery, 444 S. Broadway.

WANTED—TEN SHOW GIRLS TO OPEN theater at new point on our line. Inquire G. W. LUCE, Alexandria Hotel, between 8 and 9 a.m. and 6 and 8 p.m.

WANTED—GIRL FOR GENERAL HOUSEwork, family of 2, $20 per month; plain cooking, small washing. Apply mornings, 421 MANHATTAN PLACE.

WANTED—GIRL FOR GENERAL HOUSEwork; must be good plain cook; prefer one who could room at home. Phone B1407, or call at 1208 W. 7TH ST.

WANTED—SALESWOMAN. ONE THOROughly experienced in selling embroideries. Apply to Manager of VILLE DE PARIS, 317-325 S. Broadway.

WANTED—STENOGRAPHER WITH OWN machine, desk room, desk, phone and dinner in exchange for light services. Room 4, 231½ S. SPRING ST.

WANTED — ALTERATION HANDS ON skirts and costumes; steady position to the right parties. MYER SIEGEL & CO., 251-35 S. Broadway.

WANTED—A FIRST-CLASS COOK; MUST be strong, quick, Protestant lady, for family on W. Adams; good salary. DR. C., 747 S. MAIN ST.

WANTED—GOOD COOK. MUST BE NEAT and clean and have city references. 1155 ELDEN AVE.

## Wanted—
### Male or Female Help. (To Learn Trades.)

WANTED—YOUNG MEN BETWEEN THE ages of 18 and 25 are taught to operate the linotype machine at THE TIMES LINOTYPE SCHOOL, corner San Fernando and College sts., Los Angeles. Good operators are in demand in every section of the country, and the pay is above the average. It is possible to learn it from three to six months. Apply to SCHOOL MANAGER for terms.

WANTED — STUDENTS AT ONCE TO learn beauty culture in all branches, taught by experts, exceptional opportunities for students, wages paid while learning, positions in their work. FASHION BEAUTY COLLEGE, entrance 207 S. Broadway. Tel. A1224.

WANTED—LEARN PLUMBING, ELECtricity, plastering or brick laying while working for wages on building; tuition $30. Catalogue free. Coyne National Trade School and Construction Co., 8TH AND TEHAMA STS., San Francisco.

WANTED—MEN AND STRONG BOYS TO learn plumbing, electricity, bricklaying in 4 to 6 months, by actual work on buildings; wages paid soon as advanced. Free catalogue. UNITED TRADE SCHOOL CONTRACTING CO., 120-126 E. 9th, Los Angeles.

WANTED — THREE LADIES TO LEARN manufacture hair, hairdressing and beauty culture. Fifteen dollars course, for few days. 239½ SOUTH HILL, suite 3.

WANTED — RAILWAY MAIL CLERKS. March examinations. Preparation free. FRANKLIN INSTITUTE, Rochester, N. Y.

## Wanted—
### Help, Male and Female. (To Learn Trades.)

SPECIAL OFFER FOR SHORT TIME FOR ladies to learn beauty culture; all branches taught by experts. MacDonald graduates always in demand. Hairdressing, manicuring, facial massage, 15c in college; expert service; prices reasonable in graduate department; fine line of hair goods, combings, made to order. MACDONALD'S, 204 Mercantile Place, corner Spring. 14

## Wanted—
### Help, Male and Female. (Instruction Course.)

WANTED—A FEW MORE PUPILS IN sign painting; show cards, posters. Private instruction by Dryden. See samples of work in Orpheum Theater lobby. Call 221½ SOUTH SPRING. 17

WANTED — RAILWAY MAIL CLERKS. Commencement salary $800. March examinations. Preparation free. Write immediately. FRANKLIN INSTITUTE, Rochester, N. Y.

## Wanted—
### Help, Male and Female.

WANTED—EXPERIENCED WIRE FRAME makers. Apply 517 S. BROADWAY. H. Glick & Co., 4th floor. 14

## Wanted—
### Situations, Male.

WANTED — RELIABLE MAN OF CLEAN habits wants employment; is first-class general mechanic; has tools; experienced in cleaning and keeping order about business or private place; city and country; best city references. Low wages. Address H, box 185, TIMES OFFICE.

WANTED—YOUNG MAN WANTS POSITION as architectural draftsman with some building concern; can furnish reference as to honesty and soberness; also samples of work. 'Phone BROADWAY 2563.

WANTED—SITUATION WITH ANY FIRM where ability counts. Have had clerical and salesmanship experience; 28 years old, married; best of references. Address M, box 224, TIMES BRANCH

## WANTED— Partners.

WANTED—I HAVE AN INTEREST in clean cut, established, paying proposition, with salaried position, ONLY to party that can furnish $3000 to $5000 cash; and references. If interested, come and see J. R. ANDERSON, 607 H. W. ...

WANTED—WANT PARTNER IN GOOD established office business; right party can be Los Angeles, with plenty of cash; a class moneyed people. Price $1000; must invest $2500 cash or party thinks he can't go; can see business particulars. See ... 205 and 208 Grant Bldg.

WANTED — A PARTNER WITH $1000 to invest in interest in an automobile business; need capital to extend and a money maker. Address L. R. ... W. 6th Place.

WANTED—HAVE CASH BUYERS close in income property. Seed is a must be bargains and show good income. Might consider West Price ... L. DOLTON & DOLTON & CO. 35 Bdwy. 4536. Suite 36 Bdwy. 4536. Suite 36 Bdwy. 4536.

WANTED — PARTNER IN MANufacturing school, already established, dollars necessary for half interest ences exchanged. Address M, box ... BRANCH OFFICE.

WANTED—PARTNER IN ONE best saloons with restaurant in fine location; $500 necessary to fine business. Address H, box ... OFFICE.

WANTED—PARTNER WITH IMcreative business; established four ... ting from $500 to five per month; stand rigid investigation. Address ... 967, Goldfield, Nev. Nevada.

WANTED—PARTNER TO TAKE interest in good paying produce with appoint agents. I have ... tory; price $200. Call at 927 SAN ...

WANTED—A GOOD REAL ESTATE as partner in an established ... bonus asked; reference given and ... Address H, box 156, TIMES OFFICE.

WANTED—PARTY WITH $500 to extend; necessary part of a ... pany; reference. First National ... dress D, box 197, TIMES OFFICE.

WANTED—EXPERT NEEDLE ... with $1000; easily pay each ... clean business, safe and legal. ... McINTYRE, 720 W. 9th st.

WANTED — ENERGETIC PART... ness established. Will pay to ... 966 SOUTH BROADWAY.

## WANTED— Rooms.

WANTED—AT ONCE THREE FURnished rooms for housekeeping; first private home preferred; permanent if able and desirable; references; ... Address H, box 170, TIMES OFFICE.

WANTED—YOUNG GENTLEMAN single furnished room in private ... Y.M.C.A. Address H, box 104, ... FICE.

WANTED — YOUNG MAN, CHRIS... er, likes room with private family ... without board. Will not object to ... prices. Address H, box 181, TIMES ...

## WANTED— To Rent.

WANTED—UNFURNISHED 5-... cottage of 7 to 9 rooms, having ... bedrooms. Responsible tenant, as ... BLACK BROS., 205-209 H. W. ...

## Classified Liners.

### For Sale, Rent or To Purchase. Miscellaneous.

...-FURNITURE, ... CASH PRICES ... household goods and merchandise at ... and commission.

...TION AND COM. CO., ... W. 2d st. Spring.

...ER'S BUY YOUR FURNITURE, ... CASH OR EXCHANGE. ... 6-room flat, 3 rooms. We ... and restaurants, office, ... safes, brie-a-brac and china, ... trucks, tents, blankets, ... FURNITURE BUYERS. ... entire stock moved out of town. ... 3 Main st. Main 3042.

...-FURNITURE—WE PAY HIGHEST CASH PRICE FOR OFFICE AND ... HOUSEHOLD FURNITURE ... SMALL LOTS. ... COLGAN'S. opp. P. E. Depot. ... E. Main st., opp. P. E. Depot. Main 2449.

...-LIGHEST PRICE PAID FOR ... and office furniture. ... you have to sell or exchange, ... a chance to deal with them. Largest second-hand ... in the city. ... LAKE HOLGAN & CO., ... 138 E. Spring st. Main 968.

...-WE BUY OR EXCHANGE YOUR ... for thousands of cus... ... Phone us. Main ... COLYEAR FURNITURE ...

...-WE BUY FURNITURE AND ... carpets. If you have one piece or a ... we will pay you one-third more ... Main. 1111. Home ... 308-311 S. Main.

...-A GOOD SECOND HAND GAS... ... 2 to 3 horse power. Will pay ... cash. Please state price, make, length ... and address BOX 64, Garden Grove.

...-FOR ART CURIOS, ANTIQUE ... showcases, irons, old paintings and ... will pay the highest prices. 649 ... 1st st., near Figueroa. 76

...-HOUSEHOLD GOODS. FURNI... ... and location. D. McKAY, ...

...-FLAT AND ROLL TOP MAHOG... ... chairs and table; vertical ... as good roll top desk, oak. Ad... ... 16, TIMES OFFICE.

...-HIGHEST PRICE PAID FOR ... clothing. Tel. Home ... Main 1295. 111 E. SECOND ST.

...-TO PURCHASE, SECOND-HAND ... screen doors. Tel. Home ... will pay you more. 'Phone Broad... 1. LEVIS, 63 S. SPRING ST.

...-DUMBER. LARGE COMPANY ... to handle a small or large lumber ... Los Angeles. West side preferred. ... box 97, TIMES OFFICE.

## WANTED— Miscellaneous.

...-WANTED—A SECOND HAND ... 2 to 3 horse power. Will pay ... cash. Please state price, make, length ... and address BOX 64, Garden Grove.

...-WANTED—A GOOD SECOND HAND GASOLINE ENGINE for ... purposes; 4 to 8 horse power preferred. Address ... Dr. MUNGER LAUNDRY ... S. Los Angeles st.

...-WANTED—A SECOND HAND GASOLINE ENGINE for ... purposes; 4 to 8 horse power preferred. Address ... Dr. MUNGER LAUNDRY ... S. Los Angeles st.

...-WANTED—GOOD LOS ANGELES ... 137; will give in part exchange ... 20-acre ranch. Address ... P. M. WRIGHT, 627 Chamber... merce.

...-WANTED—LOT, OR HOUSE AND ... tween 8th and 9th; must ... must be a bargain; give full ... tion. Address H, box 146, TIMES ...

...-WANTED—SMALL RANCH OR ... payment on good rental property ... rent 5 years. Address H, box 138, TIMES ...

...-WANTED—A CLIENT WANTS A ... on Crown Hill; will buy ... without a board. Call if you mean ... gain. B. F. COMBS, 216 Bryson ...

...-WANTED—HAVE BUYER FOR ... apartment building and lot; ... Owners answer. FULLER & STACY, ...

...-WANTED—7-ROOM MODERN ... the southwest; must have a ... lowest price. Address M, box 1, ... BRANCH OFFICE.

...-WANTED—VACANT LOT WITH ... payment on new 6-room bungalow. ... Flower, street, width. TIMES OFFICE.

...-WANTED—HOME IN LOS ANGELES ... 7 rooms. Address M, box 1, ... able equity. OFFICE.

...-WANTED—WILL PAY CASH FOR ... good location. deal with owner ... cialiars. 218 SOUTH BROADWAY.

...-WANTED—IF YOU HAVE A ... ranch for sale or exchange, ... S. Hope. Main 1879.

...-WANTED—LOT BETWEEN ... and Hoover. will give thousand ... ference cash. WRIGHT, West ...

...-WANTED—I HAVE A 5-ROOM ... southwest; want lot or ... Owner address H, box 182, TIMES ...

## WANTED— To Purchase Real Estate.

...-WANTED—DIAMONDS, JEWELRY ... pay cash; get my price. ... REID, 142 S. Broadway, room 2.

...-WANTED—ONE O. K. 8-FT. ... brake. F. H. OSLER, 220-222 S. ... Pomona California.

...-WANTED — WE PAY HIGHEST ... DIAMONDS, jewelry, silverware. ... RUBIN & CLARK, Jewelers, 311 ...

...-WANTED—TYPEWRITER, ANY ... No. 2, or typewriter, ... for cash. A766, BDWAY. ...

...-WANTED—A SECOND HAND ... or's stock tent. Answer ...

...-WANTED — CASH PAID FOR ... beds. 726 SAN PEDRO. ...

...-WANTED — HIGHEST PRICE ... second-hand clothing. Main ...

...-WANTED—DIAMOND SOLITAIRE ... cash. SCHEFFS, 423 S. Broadway.

...-WANTED — 1 OR 10-CARAT ... ROOM 208, Front Bldg. ...

...-WANTED—TO BUY A SADDLE ... Apply 319 EAST 1ST.

## TO LET— Flats.

TO LET—A CHOICE 5-ROOM FLAT, HARDwood floors, bath, toilet and brick mantels, built-in bookcases, plenty of light, 6 windows on east side and 3 on south, near Figueroa and Seventh. E. BRAINARD, 912 Central Bldg. Main 251, F1652.

TO LET—$14 MONTHLY, ELEGANT NEW 5-room upper and lower flat, water paid, polished floors, Reliable heater, 2 stationary porcelain wash trays, east front, fine view, 3047 VERMONT AVE. Bing belt at 104½. ...

TO LET—BRIGHT, SUNNY AND STRICTLY modern 7-room cottage flat, bay windows on all sides; finest neighborhood, close in; rent greatly reduced. 1435 S. FLOWER ST. Key next door.

TO LET—6-ROOM LOWER FLAT, LOWEST rent, close in, 428 N. Hill, opp. High School; large screen porch, cellar, instantaneous heater, etc. 'Phone 51974. See M. E. HILLIS, Times Office.

TO LET — UNFURNISHED, MODERN, 5-room cottage flat, sun in every room, newly tinted, two blocks from Pico and Figueroa, $20; water paid. 1357 WRIGHT. Phone Main 7448.

TO LET—CHEAP RENT, CLOSE TO COURT house, no car fare to pay, modern 4 and 5-room flats, with gas ranges and baths, water paid. HUBBELL, 502 Bullard Block. Phone A1734.

TO LET—BRAND NEW 4-ROOM FLATS with 3 WALL BEDS and all modern conveniences, $19 to $20. Phone 54291, 1343 CROWN HILL AVE., formerly Arnold st.

TO LET—NEW, CLEAN, MODERN UPPER flats, 4 rooms and bath, buffet and cabinet kitchen, 2123½-2133½ DALTON AVE.; rent $15 and $16. Home 29406 or Dest 57154.

TO LET—COTTAGE FLAT, EXCLUSIVE neighborhood, sunny and deserable; rent moderate; reference required. Owner, 635 SOUTH UNION. Phone Temple 784.

TO LET — FIVE-ROOM MISSION FLAT; buffet kitchen, Overland heater, gas, steam radiators; everything up to date. Adults, 1905½ BOND ST.

TO LET—3 ROOMS AND BATH, IN BEAUtiful Carleton Flats, cheap rent; 3 minutes Broadway and First. 222 N. GRAND.

TO LET—FINE LARGE, MODERN 5-ROOM upper flat, close in, choice locality; no children; rent $22 month, water paid. Apply at rear, 624 TOWNE AVE.

TO LET—UNFURNISHED FLAT, 6 ROOMS, modern, elevated ground, lawn, flowers, walking distance to business part city. 532 FREMONT AVE.

TO LET—CHOICE LOCATED FLAT, WALKing distance, west of Figueroa, 6 rooms, southeast exposure, lawn, flowers, $40½ BIXEL. Main 829.

TO LET — $14-18 EAST 12TH ST., FOUR new modern 4 room and bath flats. Also house 6 rooms and bath. Phone MAIN 8444.

TO LET—NEW, SUNNY MODERN FLATS, walking distance; price reduced. Phone 61508. W. L. STANTON, 429½ Lucas ave.

TO LET—4-ROOM LOWER COTTAGE FLAT, modern conveniences, hardwood floors. 1442 INGRAHAM, Westlake district.

TO LET—MODERN 6-ROOM FLAT, WALKing distance, good location, adults only. 924 WALL ST., 820. Inquire in rear.

TO LET—NEWLY FURNISHED FLAT, 3 rooms, block from Westlake Park, $25. Inquire 37 W. 8TH ST.

TO LET—NEW, MODERN, 4-ROOM FLAT; reduced rent; close in, call 706½ CALIFORNIA.

## TO LET— Furnished Flats.

TO LET—IN HIGHLAND PARK, FURNISHed 5 rooms and screen living or sleeping porch, overlooking the arroyo; sunny corner, beautiful view, Rose and lawn, etc.; strictly modern, cosy, artistic home. Rent $25; including gas, electricity and care of grounds. PHONE 28216. 6062 HAYS AVE.

TO LET—UPPER 5 ROOM AND BATH AT 911 Valencia st., with carpets and gas range, instantaneous heater, etc. rent, $30; water paid, adults only. W. C. NORMAN, 324 Pacific Electric Bldg. Home 5059, Main 549. 14

TO LET—5-ROOM COMPLETELY FURNISHED flat, gas, electricity, bath, large yard and sunshine, between 2 car lines, Westlake section; adults. Apply 722 VALENCIA ST. 14

TO LET—NEW 3-ROOM FINELY FURNISHED flat, private bath, sunny, east end; very desirable, close in, healthful hill section; reasonable rent. 212 N. GRAND AVE. 14

TO LET—FURNISHED, VERY FINE FLAT, 7 rooms; large, sunny; in Highland Park; fine location; piano, etc. No children. References. PHONE 30487.

TO LET — 4 OR 5-ROOM FURNISHED flat; new, close in; cheap. 927 LINCOLN ST., near 9th st. and Figueroa.

TO LET—A MODERN 5-ROOM FLAT, FURnished, hardwood floors, newly tinted, 1536 CALUMET AVE. Phone Main 2561.

TO LET—$25, FURNISHED COTTAGE FLAT, walking distance. 1218 W. 2ND. Phone Temple 774.

TO LET—5-ROOM, MODERN, SUNNY FURnished flats, disappearing beds. 1869 RICHARD ST.

TO LET—FURNISHED FLAT, FIVE ROOMS, piano, walking distance. 552 S. FREMONT.

TO LET—FURNISHED, 4-ROOM LOWER flat, cheap. SUNSET PHONE SOUTH 4682.

## TO LET— Apartments, Furnished and Unfurnished.

TO LET—CARONDELET APARTMENTS.

WESTLAKE DISTRICT.

Apartments, large, well planned, lighted and ventilated; furnishings elegant and complete; disappearing beds; location the best, on splendid residence street, one block from Westlake Park.

Now is the time to select your sunny rooms for winter. Take Westlake cars to Seventh and Carondelet sts., one block south to 736 CARONDELET ST.

TO LET—

THE QUEEN.

620 CALIFORNIA STREET.

Phones A7262. Broadway 1296.

The most reasonable high-class 3-room apartments in Los Angeles.

All modern conveniences.

Call or phone any time. It is a pleasure to show you through.

TO LET—THE BRAND NEW MOSS ROSE APARTMENTS. MOSS ROSE APARTMENTS. MOSS ROSE APARTMENTS.

Two and three rooms; private baths, steam heat, ballroom, billiards, sun parlor, roof garden. Ideal location, corner Santee and 16th. Main or Maple ave. cars. Walking distance. Phones 24431, BROADWAY 1404.

TO LET— $12.50.

Attractive 4-room apartments; porcelain bath, gas range attached; very complete; walking distance.

WRIGHT & CALLENDER COMPANY, 402 South Hill st.

TO LET—JUST OPENED, THE ROSEMONT Apartments, 1327 West 11th st., elegant apartments, 2 rooms, bath and buffet kitchen, modern and first class in every detail; large, sunny rooms. Only 15 minutes from business center. Adults only. 15

TO LET—

Caldwell Apartments, 825 Crocker st. New 3-story fireproof brick building; two, three and four-room apartments, completely furnished, $3 and up per week. Electricity, bath and laundry free. PHONE F7198.

TO LET— THE ELDEN.

Sunny apartment of two rooms, large kitchen and bath, heated, choice location, 1102 ELDEN AVE., corner W. 11th st. Car W. 9th one block south.

TO LET—BYRAM APARTMENTS, 1027 BYram st., nicely furnished housekeeping suites, private bath, steam heat, hot water, quiet location, walking distance to Broadway. Take West 11th st. car. PHONE 53479.

TO LET — RANDALL APARTMENTS; NEW FURNITURE. Walking distance, fine location. Nice upper suits, reasonable rent. Call see at once. Corner WEST 6TH AND BOYLSTON.

TO LET—6-ROOM MODERN COTTAGE with large attic, 2022 OAK ST. Key at owners house, 903 W. 20TH ST.

TO LET—THE FREDEMMA, 146 W. 15TH, new and modern 2 and 3-room suites, $25 and up; private bath, hot water, steam heat, telephone, janitor service. Now ready, two beautiful sunny apartments, 2 and 3 rooms.

TO LET—$20 MONTHLY, 3 LARGE, SUNNY rooms, completely furnished, everything new, bath, phone, large, fine grounds, close in. Take W. Second st. cars to Corto st. GOLETA APARTMENTS, 1117 W. First st.

TO LET — B. C. APARTMENTS, 3-ROOM suites with private baths; all outside, sunny rooms; walking distance. Private reasonable. 1262 WRIGHT ST. Take Pico car. 'Phone 22542.

TO LET — "THE SILVERTON," HILL AND 16th. New and attractive housekeeping apartments. Two suites and one single, left. Steam heated; all conveniences. MRS. DUNCAN.

TO LET — HOPE APARTMENTS, 2023 S. HOPE ST. All sunny outside 3-room apartments, with private baths, $25, $30 and $35; high class residential district. Quick service on Grand ave. car to 20th.

TO LET—SUNNY 5-ROOM SUITE, INCLUding steam heat, gas, electricity, $35; two blocks from Broadway, room, private bath, $15. 629 COURT ST.

TO LET — FURNISHED 3-ROOM APARTment, with bath and all conveniences. University or Washington car. 672 W. WASHINGTON.

TO LET — SIX-ROOM FURNISHED UPPER flat, as it is, or in three-room apartments. Rent reasonable. Call 669 SOUTH BONNIE BRAE.

TO LET—NEW HOUSEKEEPING APARTments, new furniture, never used, 2, 4 or 6 rooms. Inquire 317 BYRNE BLDG.

TO LET—SINGLE ROOMS AND LIGHT housekeeping apartments. 817 S. OLIVE.

TO LET—BEAUDRY APARTMENTS, 146 N. Beaudry ave. $30 to $34 per month.

TO LET—THE WAYLAND APARTMENTS, 529 S. Hope, 2 and 3 rooms, with bath.

## TO LET— Apartments, Furnished and Unfurnished.

TO LET — MODERN HOUSEKEEPING apartments, furnished complete, the nicest and neatest to be found anywhere, and at the lowest rent. Phone, bath, gas range, hot water; pleasant yard and flowers. These apartments are especially ventilated, sunny, very clean and homelike. Go and see them, you will like them. Close in; no car fare.

#12—102 S. Beaudry. "The Denver."
#12—133 W. First st. Fine alr, high ground.
#15—1137 W. First st. 2 splendid rooms.
#12—1141 W. First st. Can't be equaled.
#12—204 N. Fremont. "GENEVA."
#15—232 N. Fremont. "HELVETIA."
#15—218 N. Fremont. 2 double beds.
#18—222 N. Fremont. 2 double beds.
#12—1003 S. Ninth st., corner Gladys.
#12—1011 E. Ninth st., corner Cerro.
#14—150 N. Beaudry, "Chicago."
#12—1020 W. Colton st. "Florence."
#14—1204 S. Figueroa st. Very close in.
#14—712 Ceres ave. "ALHAMBRA."
#14—911 Diamond st. W. Second car.
#15—836 Crocker st. Fine for couples.
#15—812 W. Fremont. Private baths.
#20—1126 Mignonette st. Very desirable.
#20—1117 W. First st. "THE GOLETA."

T. WIESENDANGER, 207 S. Broadway, Room 311, over 1st N. Bank.

TO LET—KENTUCKY APARTMENTS, 227 S. Figueroa, 3 rooms and 2 suites, $12 up; single rooms, sunny, outside rooms, finely furnished, bath, gas, light, heat, 'phone and laundry.

## TO LET— Rooms and Board.

TO LET — FIRST-CLASS ROOMS AND board on West Adams street, large sunny rooms; fine grounds, every modern convenience, ten minutes from town on Grand ave. car; references. Apply 421 WEST ADAMS ST.

TO LET—LARGE SUNNY ROOM, SUITABLE for one or couple. Fine bath and closet room. Walking distance and overlooking business center. Best home cooking. Reasonable rates. 533 S. FREMONT. Phone Main 8466.

TO LET—BEAUTIFUL COUNTRY PRIVATE home, all advantages of farm life; fine table; raise our own fruit and vegetables, Jersey milk and cream; 20 minutes' rise. PHONE SUNSET GLENDALE 1.

TO LET—IN A MODERN HOUSE, PARLOR suite and one front room upstairs, with board; well heated and every convenience; walking distance. Phone BROADWAY 2778. 18

TO LET—WARM, SUNNY ROOMS, WITH board; bath, electric lights; every convenience; rates reasonable. 321 W. PICO. 18234.

TO LET—1147 S. FIGUEROA (LARGE RED house) beautiful rooms, running water, suitable for gentlemen. Shower bath, 1st-class board.

TO LET—PLEASANT ROOMS, EXCELLENT table, $25 per month. 1022 S. BONNIE BRAE. Westlake district. Piano and modern conveniences. 'Phone 81309.

TO LET — NICELY FURNISHED FRONT rooms, gas, bath, electricity, with excellent board, walking distance; rates reasonable. 1060 ORANGE ST.

TO LET—THE MOORE. Best rooms and board in city for the money. 1001 WEST 8TH ST.

TO LET—GARVANZA VILLA, AVENUE 63, healthiest location, delightful, sunny rooms and board.

## TO LET— Houses.

TO LET—AN UP-TO-DATE 2-STORY 9-room modern residence, barn, fruit trees, lawn, located 28th st., near Figueroa. This is a very choice neighborhood; also a nice 7-room modern residence, cellar, barn, fruit trees and other conveniences; location, Magnolia ave. near 16th st. See WILLIAM T. USER, 203 Bryson Block.

TO LET—4 ROOM AND BATH, RENT $15 or will sell on terms, $350 to $200 down, $15 to $25 per month. 3 dandy places now ready. Phone Mr. Henrickson Agent, South 1140.

THE McCARTHY COMPANY, owner, 201 North Broadway.

TO LET—LARGE MODERN 7-ROOM COTtage at 1227 SOUTH HOPE, near University; ½ block from University car line, $22, with water. "You must have good references." BROCKMEIER, 201 Tajo Bldg. Cor. First and Broadway. agent. Or see or call at the house, 929 W. 35th Place.

TO LET—ONLY $20. MODERN 5-ROOM house; four bedrooms, 3 blocks from Hamburger's. Seventeen cars pass the door. Fine location for subletting. WRIGHT AND CALLENDER COMPANY, 402 South Hill st.

TO LET—MODERN 6-ROOM COTTAGE, cement sidewalks, fine garden, grass, flowers, sunshine. Call Thursday between 10 and 12 o'clock, 1011 WEST 36TH ST., or Edward C. Dieter, 805 Security.

TO LET—TWO-STORY 7-ROOM HOUSE, 2737 Hoover st. will sell on reasonable terms. The choice residence section of Pico Heights. VAIL & CRANE, owners, 324 S. Spring.

TO LET—IN A QUIET NEIGHBORHOOD, with handsome surroundings, good room, heated; with excellent table board; only a limited number of boarders taken. 6416 THORNE ST. Phone 29047.

TO LET—5-ROOM COTTAGE; ALL CONVEniences; with fine view, near street car line. Take Hollywood car. Apply 1131 MOHAWK ST., 23075; or room 206 Delta Bldg., F6311.

TO LET—$16, MODERN 7-ROOM COTTAGE on Park Grove ave., corner, east front, very sunny exposure, close to two car lines, excellent neighborhood. DR. LUND, 416 Auditorium Bldg.

TO LET—7-ROOM HOUSE, 425 KOHLER ST., 5 rooms with bath, down stairs, 2 rooms upstairs. Solar heater, and everything modern. Call up HOME A1866, or call at 721 N. MAIN ST.

TO LET—HOUSES, FLATS AND BUNGAlows in all parts of city. TALBOT & SHIPPEE. A4530. 335 H. W. Hellman Bldg. Bdway. 2824.

TO LET — UNFURNISHED, DESIRABLE modern residence; attractive grounds; one block from car line. Rent $40. NEW YORK AVE., opp. Maiden Lane, Pasadena.

TO LET—6-ROOM HOUSE, LARGE LOT, fine location on Monte Vista st., in beautiful Highland Park, $30 per month. HOME REALTY CO., 5061 Monte Vista st.

TO LET—TWO-STORY, SIX-ROOM HOUSE, 1226 Lucas ave. Lights, electricity, porcelain bath and cellar; rent, $30; water paid. SUNSET PHONE WEST 1977.

TO LET—DESIRABLE 8-ROOM COTTAGE, walking distance, 156 West 17th st., only 5 min. W. of Maple ave. cars. Walking distance. BROS., 420 S. Broadway.

TO LET — 5-ROOM MODERN COTTAGE, Maple ave., 21st st., desirable, convenient, homelike, attractive place. J. L. BRADY, 214 Stimson Bldg. Phone A7156.

TO LET — PICO HEIGHTS, COTTAGES, flats, apartments, furnished, unfurnished; large list at office, RAMSDELL, Pico, corner Downey ave. Phone 72660.

TO LET—$12.50; CAN'T BE BEAT; COSY 4-room place, walking distance, nice neighborhood; water heater, etc. Take (green) Boyle Heights car, 438 S. Clay. 'Phone 53288 ST.

TO LET—MODERN 9-ROOM HOUSE, FIVE bedrooms; location 924 Beacon st., $60 per month. D. C. WHITTEN, 831 Westlake ave. 'Phone 22510.

TO LET—MODERN, NEW 6-ROOM HOUSE, all conveniences; never been occupied. Rent only $15. Phone A2790. WATSON, 222 L. A. Trust Bldg.

TO LET—5-ROOM COTTAGE, 1306 SOUTH Union avenue; gas, electricity, porcelain bath and cellar; rent $16; water paid. SUNSET PHONE WEST 1977.

TO LET—COTTAGES, $8; $10. FURNISHED, $14, $18. Move today. MINTHOM, 1571 Adams. Hooper Car.

TO LET—EIGHT ROOM HOUSE, NICE quiet location; good barn; water paid; $25 per month. Call 213 WEST 37TH PLACE.

TO LET—BEAUTIFUL SIX-ROOM BUNGAlow, hall, cellar, gas range, modern, $40; near Figueroa on Washington. A2003.

TO LET—6-ROOM MODERN COTTAGE with large attic, 2022 OAK ST. Key at owners house, 903 W. 20TH ST.

TO LET—5-ROOM MODERN COTTAGE, 215 E. 8th st., $20 per month, water paid. Call at 828 S. SPRING ST.

TO LET—MODERN, COSY BUNGALOW, 5 rooms, 232 W. 48TH ST. Take Moneta ave. car. Rent $20.

TO LET—10 ROOM HOUSE, CLOSE IN, all in good condition, very reasonable. Call 53037.

TO LET—WESTLAKE, EIGHT ROOM MODern house; lease $30. PHONE E. 1132; TEMPLE 1500.

TO LET—WESTLAKE; 8-ROOM MODERN house; lease, $30. PHONE E1132. Temple 1500.

TO LET—10 HOUSES, $7 TO $25 MONTH. C. M. BUCK, 129 S. Bdway. Main 666, Ex. 606.

TO LET—A 2-ROOM COTTAGE ON W. 27TH st., $6 month. 'PHONE WEST 4742.

TO LET—HOUSE, 2917 S. GRAND AVE. special low rates.

## TO LET— Furnished Houses.

TO LET—COMPLETELY FURNISHED 8-room furnished modern house. 1436 COURTLAND ST.

TO LET—FURNISHED, 5-ROOM BUNGALOW almost new, southwest. PHONE 72586, morning.

TO LET—5-ROOM COTTAGE, MODERN, furnished, $6.50 per month. Apply 1661 W. 20TH ST.

TO LET — WELL FURNISHED 7-ROOM house. 632 W. 15th. Key next door. PHONE 22322.

TO LET — 6-ROOM MODERN COTTAGE, completely furnished. 1214 W. 30TH.

TO LET—925 W. 34TH, 5-ROOM FURNISHed, $30; adults; water free. West 2923.

## TO LET— Furnished Houses.

TO LET— FURNISHED AND UNFURNISHED HOUSES, FLATS, APARTMENTS. AN EXCLUSIVE LIST OF ATTRACTIVE NEW AND MODERN PLACES. ALL SIZES AND DIRECTIONS. AT VERY REASONABLE RENTALS. LISTS AND INFORMATION FREE. WE MAKE HOUSE HUNTING EASIER. Twenty years renting Los Angeles property. ALSO FIRE INSURANCE, LOANS, STOCKS AND BONDS, GENERAL REAL ESTATE. WRIGHT & CALLENDER CO., 402 SOUTH HILL ST.

TO LET — FURNISHED HOUSE, 6 ROOMS, basement, bath; modern; completely furnished; large lot, lawn, flowers; stable; 12 minutes from First and Main. Apply Sunday on premises, 632 E. 27th st. 'Phone 23894. After Sunday, room 222, OLD HELLMAN BLDG., cor. Second and Broadway. 'Phone A2699.

TO LET—NEW 5-ROOM MODERN HOME, completely furnished, gas, electricity, hot and cold water, nice elevation and pleasant surroundings; fine lawn and flowers, 2 toilets, screen porch, front porch, extending full length of house; east front; near two car lines. 'PHONE 28686.

TO LET — COMPLETELY FURNISHED house, 10 rooms, bath, basement and furnace., electricity, gas, large yard, Westlake district, occupant leaving city; must rent at once. Apply 927 CARONDELET ST. Home 51567. References required.

TO LET — A 2-ROOM COTTAGE AND closet, furnished for housekeeping, modern, water paid; rent $8.50. 1342 W. 37TH ST., bet. Vermont and Normandie. West Jefferson car.

TO LET—FURNISHED, 1571 E. ADAMS. $25—4 rooms, 3 months, $60. $20—5 rooms, 3 months, $50. $16—4 rooms, 3 months, $40. Keys 1571 E. ADAMS. Hooper car.

TO LET—NICE HOUSES, FLATS AND BUNgalows, well located. TALBOT & SHIPPEE. A4530. 335 H. W. Hellman Bldg. Bdway. 2824.

TO LET — FURNISHED, NEW 8-ROOM Westlake residence, first conveniences, first-class place in every respect; never rented before. Owner going away. 2736 W. 8TH ST.

TO LET—NICELY FURNISHED MODERN house; no children, $30 per month. Can will pay $20 board. References. Call after 4. 2228 LEOTI AVE.

TO LET—FURNISHED, BEAUTIFUL HOME on Hobart, in southwest; will lease for year; experienced girl will remain if desired. PHONE HOME 71040.

TO LET—COMPLETELY FURNISHED 8-room house, piano, furnace, garage, all modern improvements; near St. James Park. PHONE 53807.

TO LET — WELL FURNISHED 8-ROOM house; hot bath, gas and electricity; good piano; fine neighborhood; moderate rent. Inquire 233 E. ADAMS ST. Phone 22353.

TO LET—MY COMPLETELY FURNISHED house, 1526 W. 22d, very reasonable to desirable parties; references required. F. H. ELDRIDGE, 1526 W. 22d st.

TO LET—4 MONTHS OR LONGER, CHOICE 8-room Westlake home, completely and attractively furnished, furnaces; reasonable to responsible tenants. 923 LAKE ST. Adults.

TO LET — $50; 9-ROOM ELEGANTLY RESIdence, completely furnished, in highest class district. T. WIESENDANGER, 207 S. Broadway.

TO LET—11 ROOMS AND BATH, PARTLY furnished, on S. Hill st., between 8th and 9th, rent $75. Call room 238, BRYNE BLDG. Main 5702. A8756.

TO LET—$22 MONTHLY, 5 ROOMS, GAS, electricity, bath, elegantly furnished, grounds. 126 S. GATES ST. Downey ave. car.

TO LET—FURNISHED, 5-ROOM BUNGALOW gas porcelain baths, electric lights. Fine location, $23 per month to desirable party. 4211 PASADENA AVE.

TO LET—A MODERN HOUSE, 5 BEDROOMS overlooking the arroyo; suitable for families of adults, with or without board. 'PHONE 29047.

TO LET — 5-ROOM BEAUTIFULLY FURnished cottage, modern conveniences, large yard, flowers, fruit, city. West Jefferson cars. 1345 W. 35TH ST. $20.

TO LET—FURNISHED COTTAGES, $14, $18; 6 rooms, $25. Move today. MINTHOM, 1571 Adams, Hooper Car.

TO LET—MY COMPLETELY FURNISHED home at 1826 W. 23D. Reasonable rent to desirable parties. References required.

TO LET—FURNISHED, SIX MONTHS OR year, 8-room house, modern; rent $50. 1310 HOOVER ST. 'Phone W. 2778.

TO LET—FURNISHED, 5-ROOM, MODERN cottage, on 23rd st. near Main. Adults only. PHONE OWNER, MAIN 8404.

TO LET—5-ROOM COMPLETELY FURNISHed cottage, clean and in good condition, $23 W. 24TH ST.

TO LET—8-ROOM FURNISHED SUBURBAN home, every modern convenience, near 2 car lines. PHONE 29029.

## TO LET— Stores, Offices, Lodging-Houses.

TO LET—AT 619 S. HILL ST., 2 LARGE, beautiful rooms, single or en suite, for office or home; the best place for a doctor, artist, milliner, hairdresser, etc.; gas, electricity, running water, bath, instantaneous heater, etc. Low rent to permanent tenant. Apply immediately.

TO LET— Modern apartment house, corner Pico and Stanford, 2 apartments. Wall beds, buffet kitchens, strictly up-to-date. P. S. BROWN, Hway 1576. 302 E. 8th st.

TO LET— 742 to 748 South Broadway, 2 new store rooms, 20x100 ft. each, ready for occupancy. Very reasonable rent. Will give lease. LEE A. McCONNELL & CO., SOLE AGENTS, 311-12 Douglas Bldg.

TO LET— Two light, well furnished offices, suitable for physicians. Apply C. C. RESLEY ROBERTS CO., 217 Citizens' National Bank Bldg., Home A4634 or Main 3573.

TO LET—FINE ROOM ON MERCANTILE Place, for milliner, electric fixtures or any clean business, $30 per month. Business lease Department. JONES & RYDER LAND CO. 214 West Third st.

TO LET—NEW BRICK STORE, SEVENTH and San Pedro sts., front to suit tenant; low rent; also desk room in fine office building, centrally located. ALLEN D. BUTT, 522 H. W. Hellman Bldg.

TO LET— $30; 9-ROOM ELEGANT NEW HOUSE, 2309 South Spring st., 41-room lodging-house, renovated throughout. Long lease at reasonable rental. LEE A. McCONNELL & CO., 311-12 Douglas Bldg. Phone A7156.

TO LET—TWO ELEGANT STORES ON 3D ST. WEST OF TUNNEL, FINE LOCATION FOR RESTAURANT, DRY GOODS, TAILOR OR DRESSMAKER OR LIGHT MANUFACturing. WRIGHT & CALLENDER CO.

TO LET — EXCELLENT OFFICE ROOM, suitable for any kind of business; fronts on Third st., second floor, large window, cheap. Apply ROOM 220, Exchange Bldg., Third and Hill st.

TO LET—DESK ROOM IN FINEST OFFICE in security Bldg., with use of stenographer and telephone, large outside rooms, nicely furnished; near elevators; rent reasonable. Call room 308, SECURITY BLDG.

TO LET—STORE ROOM ON BROADWAY, after February 1st; size 20x80. Choice location. SEE F. W. FLINT, JR., 205 O. T. Johnson Bldg.

TO LET—AT BRICK STORE, CHEAP; A good location for butcher shop or grocery; will lease and take rent in trade, 6015 Pasadena ave. W. E. ROGERS.

TO LET—DELTA BUILDING. Light, sunny offices, front suite, and smaller suite, reasonable rent. Inquire 509 DELTA BLDG., 426 S. Spring.

TO LET—CORNER BRICK BUILDING, 1401 E. Ninth st., (near Central ave.,) suitable for light manufacturing or store; low rent. Phone MAIN 2288.

TO LET—DESK ROOM IN NICELY FURnished offices telephone, stenographer, etc. Call 514-15-16 BUMILLER BLDG., 420 S. Broadway.

TO LET—BRIGHT, SUNNY OFFICES, Columbia Trust Co. Bldg., 311 W. Third st. HENRY WILLARD, 201 Columbia Trust Co. Bldg.

TO LET—STOREROOM, 37x100; NO. 603 TEMple st., good for store or hall; rent very cheap. Phone A2734. HUBBELL, 502 Bullard Blk.

TO LET — BASEMENT, CENTRALLY LOcated. Apply CALIFORNIA CITY LAND COMPANY or Joseph Korber, 425 S. Spring st.

TO LET—OFFICE SPACE IN GOOD LOCAtion at 128 S. Broadway. Rent reasonable. LOS ANGELES TYPEWRITER EXCHANGE.

TO LET—LARGE BARN, SUITABLE FOR horses, wagons, autos, or any other storage. Rent $5 per month. 560 W. 20TH ST.

TO LET—BUTCHER SHOP, COMPLETELY furnished, rent reasonable; good chance for live man. 2170 SUNSET BLVD.

TO LET—DESK ROOM AND FURNISHED offices, with use of phone if desired. Inquire 321 SAN FERNANDO ST.

TO LET—2 CORNER STORES, BEST LOCAtion, grocery, meat market. 2817 SAN PEDRO ST. South 504.

TO LET—OFFICE ROOM, DESK AND phones; rent reasonable. 519 H. W. HELLMAN.

TO LET — NICE FRONT OFFICE, FURnished or unfurnished. In Union Trust Bldg F5768.

TO LET—STORES, PICO NEAR FLOWER. F3732. MARSHUTZ, 535 S. Broadway.

TO LET—$19; FINE FRONT SUNNY SUITE offices, 119½ S. SPRING ST.

TO LET—STORE 45, NEW SYSTEM FOR information. 336 WEST 16TH ST.

## TO LET— Stores, Offices, Lodging-Houses.

TO LET—HANDSOMELY FITTED OFFICE and exhibit spaces or deskroom, also basement in premises occupied by new branch office of The Times at 527 S. Spring st.; splendid location; suitable for California products display and well adapted for headquarters of excursion, steamship or railroad enterprises, as well as mining exhibits. Knabhausen information bureau now conducted in connection. For particulars and rental cost apply on PREMISES, or to MANAGER'S OFFICE, in the same Bldg.

T

# Classified Liners.

## FOR SALE— Houses.

FOR SALE—HOUSES.
We have many bargains in the West Adams district in five, six and seven-room bungalows. It will surely pay you to see us before buying. We will be only too glad to show you around, and if you don't buy, we won't get mad at you.
FRET-WHITE CO., 432 Citizens' Natl. Bank Bldg. A3566, Main 7681. 14

FOR SALE—WILL SACRIFICE $1000 ON ATTRACTIVE, custom built, modern six-room cottage; large lot; in beautiful, most fashionable Adams Tract; excellent style pillars, archway, polished floors, handsome buffet. Will pay 11 per cent.; fine investment. Actual value $4200; lots sell for $2500 half block away. Price only $3200. Phone owner, Boyle 670, 1541 WEST 25TH ST. 15

FOR SALE—
BARGAIN. BARGAIN. BARGAIN.
MUST HAVE MONEY.
$2600 for 5-room elegantly finished bungalow. Listed $700 under value. $750 cash balance like rent. Can resell for you at big profit, as it is a perfect dream. ROWLEY, KNOPP & FEUSIER, 627 Chamber Commerce. Phone Bdwy. 1517. 14

FOR SALE—
Great bargain on Pico, close in., at a sacrifice price of $2750.
Neat and cosy 5-room cottage.
Lot 40x140 to alley, south front.
Lot alone worth $2000.
Get this quick, terms given.
A1929. CURRY & COOPER.
Main 2252. 612-13 Fay Bldg.

FOR SALE — ON TERMS, NEW 6-ROOM bungalow, a little better and classier than you have seen; living-room 18x24; dining-room, 18x20; other rooms all large; large stone fireplace, tile bathroom; lot is 67½x222, with fruit and ornamental trees; good barn. Key over 'backs door. House No. 1201 W. 20th Place. OWNER at 3778 Wisconsin st. 'Phone West 3085. 15

FOR SALE—BY OWNER.
Handsome mission bungalow, $50 cash.
Balance like rent.
Artistic 6-room strictly modern bungalow in the pure mission style; gas and electric lights. 944 W. 67TH. Take 48th or Vermont Square and Grand ave. car. 14

FOR SALE—
$2650—Fine 5-room cottage, very close in, near 16th st., west of Figueroa, on lot 50x125, where lot alone is worth $2500. Can be handled with $1000 cash. Best bargain ever offered in this district.
L. A. DOLTON & CO.,
Bdwy. 6526. Suite 240 Wilcox Bldg. 15

FOR SALE—
$1950 ..... 124 WEST 66TH ST.
6-room attractive.
Bungalow—$150 cash, $20 month—deep lot, 40x165 ft. Near Main st.
THE McCARTHY CO.,
201 North Broadway.
Phones Main 1202, A3737. 15

FOR SALE—
M'CLINTOCK,
5258 Moneta avenue,
Branch office of the McCarthy Company, has some bargains.
..... Bungalows.
..... Houses
Phone M'CLINTOCK, South 738. 14

FOR SALE—I WILL SELL MY SEVEN-room, 1½-story high-class bungalow, located, Arlington Heights—at a real sacrifice, full size lot, highly improved. Price $5000; one-half cash; real estate agents will please not answer. This offer will be open ten days only. Address B, box 22, TIMES OFFICE.

FOR SALE—FINE NEW 1½-STORY RESIdence of 7 rooms, all modern; lot 100x150 to 20-foot alley; beautiful place, 7th and Nevada avenue, Santa Monica. Price $6000. Clear $2500. Cash; might take $1000 lot. 1541 WEST 25TH ST. 15

FOR SALE—
BARGAIN. BARGAIN. BARGAIN.
MUST HAVE MONEY.
$2600 for 5-room elegantly finished bungalow. Listed $700 under value. $750 cash balance like rent. Can resell for you at big profit, as it is a perfect dream. ROWLEY, KNOPP & FEUSIER, 627 Chamber Commerce. Phone Bdwy. 1517. 14

FOR SALE—
Great bargain on Pico, close in., at a sacrifice price of $2750.
Neat and cosy 5-room cottage.
Lot 40x140 to alley, south front.
Lot alone worth $2000.
Get this quick, terms given.
A1929. CURRY & COOPER.
Main 2252. 612-13 Fay Bldg.

FOR SALE — ON TERMS, NEW 6-ROOM bungalow, a little better and classier than you have seen; living-room 18x24; dining-room, 18x20; other rooms all large; large stone fireplace, tile bathroom; lot is 67½x222, with fruit and ornamental trees; good barn. Key over 'backs door. House No. 1201 W. 20th Place. OWNER at 3778 Wisconsin st. 'Phone West 3085. 15

FOR SALE—BY OWNER.
Handsome mission bungalow, $50 cash.
Balance like rent.
Artistic 6-room strictly modern bungalow in the pure mission style; gas and electric lights. 944 W. 67TH. Take 48th or Vermont Square and Grand ave. car. 14

FOR SALE—
$2650—Fine 5-room cottage, very close in, near 16th st., west of Figueroa, on lot 50x125, where lot alone is worth $2500. Can be handled with $1000 cash. Best bargain ever offered in this district.
L. A. DOLTON & CO.,
Bdwy. 6526. Suite 240 Wilcox Bldg. 15

FOR SALE—
$1950 ..... 124 WEST 66TH ST.
6-room attractive.
Bungalow—$150 cash, $20 month—deep lot, 40x165 ft. Near Main st.
THE McCARTHY CO.,
201 North Broadway.
Phones Main 1202, A3737. 15

FOR SALE—
M'CLINTOCK,
5258 Moneta avenue,
Branch office of the McCarthy Company, has some bargains.
..... Bungalows.
..... Houses
Phone M'CLINTOCK, South 738. 14

FOR SALE—I WILL SELL MY SEVEN-room, 1½-story high-class bungalow, located, Arlington Heights—at a real sacrifice, full size lot, highly improved. Price $5000; one-half cash; real estate agents will please not answer. This offer will be open ten days only. Address B, box 22, TIMES OFFICE.

FOR SALE—FINE NEW 1½-STORY RESIdence of 7 rooms, all modern; lot 100x150 to 20-foot alley; beautiful place, 7th and Nevada avenue, Santa Monica. Price $6000. Clear $2500. Cash; might take $1000 lot. 1541 WEST 25TH ST. 15

FOR SALE—
BARGAIN. BARGAIN. BARGAIN.
MUST HAVE MONEY.
$2600 for 5-room elegantly finished bungalow. Listed $700 under value. $750 cash balance like rent. Can resell for you at big profit, as it is a perfect dream. ROWLEY, KNOPP & FEUSIER, 627 Chamber Commerce. Phone Bdwy. 1517. 14

FOR SALE—
Great bargain on Pico, close in., at a sacrifice price of $2750.
Neat and cosy 5-room cottage.
Lot 40x140 to alley, south front.
Lot alone worth $2000.
Get this quick, terms given.
A1929. CURRY & COOPER.
Main 2252. 612-13 Fay Bldg.

FOR SALE—DID YOU EVER SEE A SNAP? If not look at this. 5-room cottage, north of Jefferson between Main and Grand, for $250 cash, balance $15 per month. Adjoining property held at $2000. This cannot last long. F. O'BRIEN & CO., Jefferson and Main. 14

FOR SALE—$2600; A SNAP; NEW, STRICTly modern 6-room cottage, 947 W. 51st Drive, formerly W. 42d st. Take Grand-ave. car, see house inside and out, then see me. Easy own terms; would take a lot in part payment. 'Phone A2700. WATSON, 322 L. A. Trust Bldg. 14

FOR SALE—ONE OF THE FINEST 5-room cottages in the city, southwest; hardwood floors, beamed ceilings, hot water heater, everything complete, mantel, den, expensive fixtures, full lot, large garage, $4500; $500 cash will handle it. G. E. DELAVAN, 627 Bryson Blk. A2526. 14

FOR SALE—WESTLAKE-WILSHIRE DISTRICT; VALUABLE PROPERTY AT GREAT BARGAIN. If you want a home here is your chance. Furnished if desired. Call and see owner. 'Phone 51813.

FOR SALE—IF MUST GO; IT SHALL GO. New 6-room cottage; southwest; nice neighborhood and close in; modern and classy; offer takes $500 on easy terms; would take lot in part payment; investigate this. 'Phone A2700. WATSON, 322 L. A. Trust Bldg. 15

FOR SALE—
$2900—Bungalow, 5 rooms and modern in every way. Will take in exchange Garvanza or Highland Park lot up to $800. This is an unusual snap. ROWLEY, KNOPP & FEUSIER, 627 Chamber Commerce. Phone Bdwy. 1517. 14

FOR SALE — ONLY $975 AND $1050; TWO new 2-room houses, $25 to $100 down; three lots, 21st st., must be sold at once; see owner. F. J. LEAVER, Room 219 San Fernando Bldg. S.E. corner Fourth and Main sts. Main 2748. 14

FOR SALE—NEAT 5-ROOM COTTAGE, IN southwest, choice neighborhood; lot 50x142 to alley; barn, fruit, flowers, strictly modern; will sell furnished if desired. Take good lot as part payment. Phone OWNER, West 4296. 14

FOR SALE—5-ROOM MODERN COTTAGE, Maple ave., 21st st.; desirable, convenient, homelike, attractive place; sell less than value; small payment; easy, best terms; nothing like it. J. L. BRADY, 516 Stimson Blk. 'Phone A2156. 17

FOR SALE—6-ROOM MODERN COTTAGE, 258 W. 45th st., between Main and Moneta; north front desirable neighborhood; bargain; need the money. E. E. KUSEL, owner, 721 S. Broadway. 17

FOR SALE—I WANT TO SELL MY HOME, furnished or unfurnished, 9 rooms, 3 baths, modern in every respect; near Berkeley Square; lot 50x150, good garage; must make price right. I must go east. 2231 WEST 23RD ST. 14

FOR SALE—$150 CASH BUYS A HANDsome 6-room bungalow, southwest; balance to suit; just completed; has every convenience; price $3400. Address OWNER and BUILDER, H, box 184, TIMES OFFICE.

FOR SALE—$800 DOWN AND $30 PER MO. buys new bungalow and lot; living-room, bath, screen porch, cement walks; all conveniences, half block from Colegrove car. For particulars call J. F. DELO, A2869. 16

FOR SALE—ELEGANT 4-ROOM BUNGALOW lot 54x150, trees, lawn, woodshed, etc., all in fine order, street work done, car to the door. Easy terms. $2350. Transfer from Hollywood cars to 2101 ECHO PARK AVE. 14

FOR SALE—HOUSE; BARGAIN IN 9-ROOM house, strictly up-to-date, Arroyo lot, N. Ave. 62. If sold at once, $5500, $2500 cash, balance same as rent; $30 monthly. Address H, box 141, TIMES OFFICE. 17

FOR SALE—A SNAP. HOUSE 24x32, LOT 40x157, new and modern, good barn in rear; close to Seal Gardens. Price $1600 cash in hand. See F. A. J. SHAFFER & SON, 105 S. Broadway, Los Angeles. 14

FOR SALE—VERY ATTRACTIVE 5-ROOM modern bungalow, southwest; hardwood floors, fireplace, cellar, garden, lawn. Price $2900; terms. 313 CITIZENS' NATIONAL BANK BLDG. A6371. 14

FOR SALE—SNAP. $2900, $500 CASH, $25 per month; 5-room, new cottage, oak floors, beam ceilings, built-in buffet, walls, up-to-date, on 50th, close to Main. Owner, R. J. ARATA, 631 Security Bldg. 14

FOR SALE—7-ROOM STRICTLY MODERN bungalow, new, artistic and homelike arrangements; S.W. part; will rent with option of purchase, applying rental on purchase price. PHONE 29415.

FOR SALE SOLID CONCRETE HOUSE Highland Park; 5c car fare; income property. Apply to ISAAC HARRIS, 5421 Monte Vista st. Phone East 596. 14

FOR SALE—SACRIFICE, $1000 EQUITY IN $2500, payable $20 monthly, including interest. HUNTER, 103 E. Avenue 38. 'Phone East 1099. 14

# FOR SALE— City Lots and Lands.

FOR SALE — BARGAIN HUNTERS, DO you want lot really worth $1000 for $750? Double clean corner, east front. RING 2372. from 1 to 3 p.m. 14

FOR SALE—LOT ON WILSHIRE BLVD. near Van Ness; size 50x128 feet for only $2500. For particulars apply to A. T. JERGINS & CO., 400 H. W. Hellman Bldg. 15

FOR SALE—$1650, EAST FRONT LOT, 95x 125 to 15-foot alley, southwest, building restrictions $2500. Agents list. Owner, 7215½; WEST 32.

FOR SALE—LOT 60x165, WESTMORELAND ave., just north of 36th st., clear; must sell at once. Call owner, MAIN 6093; F2893. 14

FOR SALE—FINE CORNER LOT, 100x150; Oneonta Park section. Will sell at a sacrifice. PHONE 61482.

# FOR SALE— City Lots and Lands.

FOR SALE—

SEE THE MOST PERFECTLY DRAINED TRACT AFTER THE RAIN.

STREETS DRY AND CLEAN, GROUND MOIST BUT NOT SOGGY. LAWNS ALL GREEN AND FRESH.

PLEASANT VIEW TERRACE.

BOWEN'S BIG TRACT NO. 12.

The best chance you ever had to buy ideal home lots at little prices. The best chance you ever will have to set aside a little money every month and make big profits in the rising values. The best chance ever offered to secure modern, highly improved home lots today at practically half their value.

IN ORDER TO INDUCE IMMEDIATE SALE AND ENCOURAGE HOME BUILDING OPERATIONS, LOTS ARE OFFERED AT

$400.

TERMS, $10 CASH, $10 A MONTH.

No interest, no taxes for two years.

Pleasant View Terrace is only 20 minutes on the Eagle Rock Valley line. It occupies beautiful mesa land in the foothills commanding the eastern view of Elysian Park, the Palms and a sweeping landscape of orchard, grove and garden. Nothing equal to it around Los Angeles at any price.

GET ONLY 20 MINUTES AWAY.

GO NOW. GO NOW. GO NOW.

Take the Eagle Rock Valley car anywhere on Broadway or East First and get off at my office at the city limits.

FARE 5 CENTS.

J. FRANK BOWEN,
Subdivider of the 15 Big Tracts,
449 Douglas Bldg.,
Cor. Third and Spring.
Home A3472. Main 3422. 14

FOR SALE—

A COUNTRY HOME.
ON A CITY LINE.
WITH ALL CITY COMFORTS.
20 MINUTES FROM BUSINESS.

Those who love the broad elbow room of an acre and the beautiful scenery of a fine suburban situation, will be pleased with the unparalleled advantages offered in

BEAUTIFUL
RAMONA
ACRES.

This is the finest manor house tract ever placed on the market in Greater Los Angeles. Every lot is an acre and every acre a corner. Streets are wide and improved in the most up-to-date manner. Restrictions are rigid and enforce home places of the most refined character. The tract has gas, electricity, pure water, excellent car service, and is most conveniently situated for business men, clerks, professional men and all others who enjoy the uplifting influences of suburban situation. Handsome automobile boulevards connect with Pasadena and Los Angeles.

BEAUTIFUL ACRE HOME SITES IN THE HISTORIC SAN GABRIEL VALLEY, BETWEEN LOS ANGELES AND ALHAMBRA

$1000 AND UP.

Terms very easy. Those wishing to build and not financially ready may have houses built expressly to their order, paying on monthly terms at 7 per cent. interest, thus securing in this most delightful neighborhood, on terms as easy as rent.

JANSS INVETMENT CO.,
320 PACIFIC ELECTRIC BLDG.
THIRD FLOOR. HOME EX. 36, BDWAY. 2183. 16

FOR SALE—

RAMONA PARK.
RAMONA PARK.
RAMONA PARK.

A RESIDENTIAL SUBDIVISION.
A RESIDENTIAL SUBDIVISION.
A RESIDENTIAL SUBDIVISION.

Located in the beautiful San Gabriel Valley, the most beautiful suburb of Los Angeles. COOL in the summer, WARM in the winter. Sparkling mountain water. Rich soil. Perfect drainage. Five lines of electric railway. All improvements in beautiful Ramona Park are ideal. Clean, wide streets. Lights, poles, ornamental shade trees, etc. All conveniences wished for, including gas. Only 17 minutes from the heart of city. Before buying a lot to build a home, don't fail to see beautiful Ramona Park. Note special inducements to immediate builders. We would be pleased to show you this subdivision, which is truly the most beautiful in the vicinity. Call at our office for complimentary tickets. Note our lots and compare prices.

$500—5th ave. nr. Ramona blvd. ..... 50x152
$550—5th ave. nr. Ramona blvd. ..... 50x152
$600—6th ave. nr. Ramona blvd. ..... 50x152
$1100—5th ave. ..... 50x160
$1150—6th ave., elevated lot ..... 110x160
$1200—5th ave., elevated lot ..... 110x160
$2300—5th ave., east front, elevated. 110x160
$2500—5th ave., elevated, fine view. 220x160
$1500—Cor. 6th ave., east front ..... 220x160
$1400—Cor. 6th ave., elevated ..... 220x160
$2000—Cor. El Monte and 2nd ave. ..... 110x180
$2200—Cor. Garfield and El Monte ..... 150x180
$1200—Cor. Hellman and 5th ave. ..... 85x160
$700—Fine corner on 5th ave. ..... 82x160

ALTHOUSE BROS., 430 S. BROADWAY.

FOR SALE—

BIG 50 FOOT LOTS.

$250.

Located in the best part of the growing southwest, between those three great thoroughfares, Main St. boulevard, Moneta avenue and Figueroa st.

Ten minutes from the city limits and only 25 minutes from Second and Spring.

All improvements included in the purchase price; wide cement walks and curbs, streets oiled and graded, and water piped to every lot. Free water for two years.

Terms for every one. $20 cash, $10 per month; NO INTEREST on the deferred payments, and I pay the taxes for two years. If purchaser should die before payments are completed, I guarantee to deliver deed to his or her heirs without further payment.

125 lots sold in 5 weeks prove the values here.

THIS LOW PRICE $250.

good only until Feb. 1. Call for free car tickets and go out today.

J. FRANK BOWEN,
Subdivider of the 15 Big Tracts,
440-441 Douglas Bldg.,
Corner Third and Spring. 14

FOR SALE—

GO WHERE THE
FREE WATER
FLOWS.

Go to Somerset. Go where the electric cars go in 30 minutes. Go where the soil is fertile. Go where there is no adobe. Go where everything grows. Go where the water flows day and night and is piped direct to your place in large steel mains, under strong natural pressure, and doesn't cost you a penny. Go where vegetables, oranges, walnuts, apples and all kinds of fruits, melons and berries can be raised in abundance. Go where the crop of alfalfa and grain goes with the land. Go where the market car is loaded in the center of the tract and reaches the city markets in half an hour. Go where the products of an acre will maintain your table and help pay for your land. Go where an acre costs less than a city lot, yet may be reached as quickly as many places in the city proper.

GO WHERE A WHOLE ACRE COSTS
ONLY $330
$10 DOWN AND $10 A MONTH.
GO WHERE THE CROWD IS GOING!
GO ON THE EXCURSION!
FREE EVERY HOUR AND SUNDAY UNTIL 2 P.M.
"You're safe at Firth's."
EMIL FIRTH,
219 W. Fourth st., bet. Broadway and Hill.
Home A3505. Main 2542. 14

FOR SALE—

—ONLY $1000.

A FINE 50-FT. EAST FRONT ON GRAMERCY PLACE.

The only lot in this block for sale. Other lots on this street have sold as high as $2000. It is a snap. Call up and make automobile appointment.

HOLMES-WALTON CO.,
604-6 GRANT BLDG., 4TH & BROADWAY. 14

# FOR SALE— City Lots and Lands.

FOR SALE—

ONLY $1000.

WEST OF WESTLAKE.

The best 50-ft. lots in the city for the price; between the W. Fourth st. and the W. Sixth-st. car lines; on very high ground; open to bungalows; now is the time, as there are only a few such lots to be found; they are in the heart of the WILSHIRE BLVD. district. This section is today commanding the attention of 90 per cent. of the home builders. Go out today and see the number of beautiful homes, and the magnificent view of the mountains. This is the only properly restricted district in the city; good schools, good car service, and good elevation. Call up and make automobile appointment. We are the pioneers of this swell section.

HOLMES-WALTON CO.,
604-6 GRANT BLDG., 4TH & BROADWAY. 14

FOR SALE—

50 by 140.

$1875 CASH.

To the first party to build a $3000 or $4000 house on beautiful
RAMPART BOULEVARD.

120-foot macadamized street. Gas, electricity, sewer. Finest of car service right there. Now, you know that this property is right in the CREAM OF THE WESTLAKE-WILSHIRE DISTRICT. It's time for you to take advantage of this offer while it is open. Let me show you. Warren F. McGrath, with STRONG & DICKINSON, 2d and Broadway.

FOR SALE—

$550 OFF

It is worth to us this amount as an advertisement.

PRICE IS $1750.

I'LL TAKE JUST AN EVEN

$1200 CASH

On a lot 50x125.
East front on Virgil street. You must agree to build a house costing not less than $2500 or $2600 very soon. Only one-half block to the Main car. I will say that if you want two lots you can't get them for this price. JUST ONE. Next buyer cannot buy so cheap. Do you want to be first?
Gas and electricity available and the vicinity well built up. I'll give you the particulars in full if you call on me.
WARREN F. McGRATH, with
STRONG & DICKINSON,
Second and Broadway.

FOR SALE—

95x150—Normandie av. nr. 6th. E. F. $5000
95x150—Ardmore av. nr. Wilshire blvd. 5700
98x150—Kingsley Drive nr. Wilshire blvd. 5700
95x150—Kingsley, double clean cor. ..... 7500
50x150—Western ave. near Adams. ..... 4000
50x150—Catalina near 7th st. ..... 1900
60x150—Kingsley Drive ..... 3500
60x150—Corner on Manhattan ..... 2000
60x150—Gramercy Place ..... 2000
60x150—Manhattan pl. nr. 5th st. ..... 2000
60x150—Manhattan pl. nr. 5th. E. F. 2000
48x125—Dorchester near Western. ..... 1900
48x140—Wilton pl. nr. Washington. 2000
50x162—Westmoreland blvd. ..... 2300
75x155—23d st. near Cimarron. ..... 2750
40x120—Lenox near 59th ..... 1200
120x150—Wilshire blvd. ..... 1275
50x200—Western ave. near 18th. ..... 11,000
74x178—St. Andrews Pl. near Pico. 3500

ALTHOUSE BROS., 430 S. Broadway.
Main 363. Home Ex. 269. 14

FOR SALE—

LITTLE FARMS.
LITTLE PRICES.
100 BY 177.
$550.
EASY TERMS.

These little farms are situated within the city limits. They are in the southwest. Just a little ride out Vermont ave. Rich, black, sandy land. There are on the finest water. The street improvements are in the city in the southwest. If you buy one of these little farms you will more than double on the investment in the next two years. Come in and look over all about this choice little farm property. See Mr. Banks, with STRONG & DICKINSON, 2d and Broadway.

FOR SALE—

IDEAL BUNGALOW LOT.
$1500—52x135, cor. Harvard and Santa Marina, near car and school, choice location. Must sell; make us an offer.
$2500—62x150, near Wilshire blvd., half block to car. Where big things are doing. A real snap, where your money will double.
WESTLAKE APARTMENT SITES.
50 ft., E. F., $1500; 56 ft. E. F., $1700; 50 ft. corner, $1850; 50 ft. double clean corner, $4500.
ARTHUR W. KINNEY CO.,
318-19 Mer. Trust Bldg. A6242, Main 22323. 14

FOR SALE—
On 60th st., near Moneta ave., two lots, 40x150 feet each, worth $500 each. Want good cash offer for quick sale.
$650—On 54th st., 200 feet east of Compton ave., 50x125 feet to 15-ft. alley, two new residences near and forty houses built on this tract.
BEACON LUMBER CO.,
See Mr. Walker. 406 Severance Bldg.

FOR SALE—$15 TO $600. TERMS ONE-tenth down and $5 per month; large lots in the highlands between Garvanza and Eagle Rock. This is the highest and most healthful location near the city. 5 cents fare; altitude 760 feet; decomposed granite soil; no adobe; splendid water piped; picturesque location in the foothills. Take yellow Gas Rock avenue car on Main street marked Eagle Rock avenue, and go to end of line. CRITES & KULLL.

FOR SALE—
HOME LOTS ON MONTHLY TERMS.
Beautiful residence lots, 50x165, close to Stephenson ave. All street improvements in. Five-cent car fare; $450 and up; $15 down and $10 a month.
JANSS INVESTMENT CO.,
320 Pacific Electric Bldg.
Ex. 345. Broadway 2463. 14

FOR SALE—
CORNER.
Corner Budlong and Liberty aves. $600, alley in rear; level ground; street improvements made and paid for. Fine title. Only $600, small payment, balance monthly.
219 W. Fourth st., bet. Broadway and Hill.
Home A3505, Main 2542.
"You're safe at Firth's."

FOR SALE—$12 AND UP. TERMS $1.25 down, $1.25 per week. No interest. No taxes. These choice building lots overlook Eastlake Park; are high and sightly. Fine view. Mountain scenery. Service, 400 cars daily. City water piped to each lot. An ideal spot for people seeking a high elevation. GOLDEN STATE REALTY CO., 208 South Spring st.

FOR SALE—BARGAIN; A FINE LOT ON W. 11th st. This side of Hoover; size 50 feet, upon which you can build either cottage, double house or flats. The surroundings are first-class and this lot is the price of $250 is for $700 under value. Act quickly if you want it; I'm going to go. For particulars see A. T. JERGINS & CO., sole agents, 400 H. W. Hellman Bldg. 14

FOR SALE—BY OWNER. FINE CORNER, 109x140; one of the most sightly spots in Los Angeles; an exceptionally healthy and a most attractive home site; the view is unsurpassed; a gentle incline all the way, south and east front; about one block from car line; cars every 7 minutes. PHONE 29086.

FOR SALE—VACANT LOTS.
East Hollywood, Jewel street. 50x150. Five-cent car fare. $900.
Willowbrook, Banning street. Two lots, 50x200, $350 each.
Hollywood, Hartford street. 50x138. $750.
FRET-WHITE CO., 432 Citizens' Natl. Bank Bldg. A3566, Main 7681. 14

FOR SALE—50x150 ON KINGSLEY DRIVE, near Third. $1250; 1-4 cash, 50x150, on Bronson ave., near Wilshire, $1400; terms; 50x150 on Manhattan Place, $1500; half cash; 60x140 on Western near Sixth, $1850; also snaps on every street and every tract in Wilshire; RUSSELL, 913 Union Trust Bldg. F4539. 15

FOR SALE—BY OWNER. A LARGE FINE corner on Prospect ave. Will take a good new automobile as part payment. PHONE 29086.

FOR SALE—
High grade lots
Low grade grade prices. $350
In the city— Ready to build on
Branch office, phone South 1140.
Main Office, 201 North Broadway.

FOR SALE—$275—
A lot covered with full bearing 8-year-old orange trees. "Pick 'em from your own lot." Let us show you.
THE McCARTHY CO.,
201 North Broadway.
Phones Main 1202, A3737.

FOR SALE—
STORE OR RESIDENCE LOT.
Can sell fine lot at 29th st. and Hooper-ave. car line, cheap. No reasonable offer refused. GUS B. HILL, N. W. corner 2nd and Broadway, with Strong & Dickinson. Home A2722. Main 1272. See at once, it will pay you.

FOR SALE—FINE LOT ON WEST 20TH ST., east of Arlington, sewer, gas, electricity, only $1150. See me today. E. W. McAFEE, 734 Security Bldg. 14

# FOR SALE— City Lots and Lands.

FOR SALE—
Snap.
Snap.
In Vermont Ave. Square.
Corner on 46th near the park.
50x130.
Only $1100.
This price for 2 days only.
CONWAY & KESSLER,
405-7 Laughlin Bldg.

FOR SALE — A FINE LOT ON SUNSET Place, just west of Hoover, overlooking Wilshire Blvd. and Sunset Park; also fifty ft. lot on Cimmaron st., north of 18th; choice restricted residence section. Reasonable price. Will lend money for building if desired. Phone A2756. WATSON, 322 L. A. Trust Bldg. 15

FOR SALE — $20 CASH, $10 PER MONTH for lot inside old city limits, on which you can make $300 in one year; two 5c car lines; street work and city water in and paid for; opposite new 2-story house. $500. YOUNG & ADAMS, 205-7 Laughlin Bldg.

FOR SALE—IN BEAUTIFUL FLORENCITA 5-cent fare, choice lots with bearing walnut and peach trees, 9 years old. Improvements of the most substantial character. WILLIAM R. RONEY, 630 Security Bldg. 31

FOR SALE—YOUR ATTENTION; TERMS; sale on 7 north fronts, extremely low figure, Leeward ave., near Wilshire; high ground, 52x135; trade for flat; Los Angeles mortgages. Write J. D. WILSON, Upland, Cal.

FOR SALE—BUILDING LOT, ONLY $700; a pretty house. Easy terms. Plans free. Partners at personal interview only. Please don't phone. WATSON, 322 L. A. Trust Bldg. 14

FOR SALE—SPECIAL ON WILSHIRE BLVD. $10,000. It's one of the best building sites on the boulevard. For particulars see A. T. JERGINS & CO., 400 H. W. Hellman Bldg. 14

FOR SALE—BELOW COST, 2 ADJOINING lots in the heart of Highland Park, only $900; block of car line, on high ground. FERGUSSON & HONN, 725 Merchants' Trust Bldg. 'Phone A1943.

FOR SALE—6 LARGE HIGH LOTS ON green houses are now located, on easy payments. See owner, 224 W. 6TH ST. 14

FOR SALE — $2500—CORNER LOT, PALM Place, near Eleventh street and Alvarado. F. J. STEELE & CO., 224 H. W. Hellman Bldg. Main 595, A3677.

FOR SALE—BARGAIN LOT, 60-FOOT EAST front, Terrace ave., Country Club Terrace Tract, highest ground. Just north of Pico st. HOME BUILDING CO., Phones West 32; 72183.

FOR SALE—AT A BARGAIN, A GOOD CORner lot, 50x135, 2 blocks west of Figueroa and one block from car line, cor. 84th st. Will sell for $450. 122 E. AVE. 42. 15

# FOR SALE— Business Property.

FOR SALE—
$9000—Large corner, worth $12,000; elegant apartment house or hotel site, near West 7th st., close in; improved with good 8-room house.

$10,500—Fine business corner, close in, southwest, showing good income; a corner with big future; worth $13,000.

$22,000—Good close-in apartment house showing good rate of income.

$4250—Fine, large apartment site, close to 9th, east of Union; improved with cot.

L. A. DOLTON & CO.,
Suite 240 Wilcox Bldg.
14 Bdwy. 6526.

FOR SALE—SPECIAL BARGAIN, CHOICE, IN ON WEST 37TH STREET; SIZE 50x132 FEET; FOR ONLY $12,500. THIS LOT IS IMPROVED WITH A HOUSE RENTING FOR $25. IT'S LOCATED ON ONE OF OUR BEST EAST AND WEST CROSSTOWN STREETS, AND IS BOUND TO DOUBLE IN VALUE IN NEXT FEW YEARS. THE PRICE IT'S THE CHEAPEST THING ON THE STREET AND $5000 UNDER VALUE. A. T. JERGINS & CO., SOLE AGENTS, 400 H. W. HELLMAN BLDG.

FOR SALE — BELOW MARKET VALUE. Hill st., Hill st. $50,000—Modern 3-story brick buildings on Hill st. near Fourth st.; income $5000 per year. Investigate this bargain and you will buy it.
JOSEPH REED CO.,
Cor. Fifth and Spring. 222-3 Security Bldg.
Tel. F1687, or Broadway 1867. 13

FOR SALE—SPECIAL. A FINE CORNER, 7th and 9th sts.; size 80x150 feet; for $10,500. It's the cheapest thing in the city in the way of a good apartment house site. For particulars see owner's agent, A. T. JERGINS & CO., 400 H. W. Hellman Bldg. 15

FOR SALE—THE TUNNEL AND POSTOFfice being built on Temple st. will soon double values on that street, but I cannot wait. I need money; will consider offers on property at 1222 TEMPLE ST.; worth at least $4000. Inquire within. Commission to agents.

FOR SALE—GROCERY, FLOUR AND FEED store in city doing good business; 6-room modern cottage, $2000; stock groceries, corner lot 50x200; $7000; will sell stock at Invoice and lease cheap for quick sale. G. E. DELAVAN, 627 Bryson Blk. A2526.

FOR SALE—HERE IS A CHANCE FOR some one with money to make five or ten thousand; very fine apartment building and furniture, clone in, no agents. Address H, box 125, TIMES OFFICE.

FOR SALE—A CHOICE PIECE OF INCOME business property in southwest part of city; rents more than $100 per month. See THOMAS LLOYD, 674 West 36th st. Sunset Phone South 1724. 17

FOR SALE—NEW FLAT PROPERTY NEAR Main, walking distance. This is your chance to obtain close-in business property. Cash or terms. See owner. Address H, box 127, TIMES OFFICE. 14

FOR SALE — SEMI-BUSINESS PROPERTY on 24th st., just west of Hoover, with 6-room modern cottage, lot 50x118; price $3500; terms. Owner, 1430 MAGNOLIA AVE. Phone 52851.

FOR SALE—LEASE OR WILL BUILD TO suit; equivalent to $200 feet on Santa Fe spur. PHONE WEST 4635. 15

# FOR SALE— Income Property.

FOR SALE—

P A R D
A C A
R A C
A R D
P A D

"The Sign of Activity."

$180 PER MONTH.

IS THE PRESENT INCOME FROM THE APARTMENT HOUSE PROPERTY WE ADVERTISED FOR SALE YESTERDAY. THE PRICE IS $17,000. THAT IS OVER 12½ PER CENT.
LAST YEAR IT PAID $202 PER MONTH. IT WILL DO THAT AGAIN BEFORE LONG. THERE ARE CERTAIN CONDITIONS BEARING ON THIS PROPERTY THAT WILL GREATLY ENHANCE THE GROUND VALUE WHILE THE RENTAL EARNING IS GOING ON.
LOOK UP YESTERDAY'S AD. CALL AT OUR OFFICE FOR FULL STATEMENT OF EXPENSES AND PARTICULARS. YOU WILL BE CONVINCED THAT THIS IS EXCEPTIONALLY GOOD.

CARL G. PACKARD,
529 Laughlin Bldg. Main 5377,
A2021.
316 S. Broadway. 14

FOR SALE — SPECIAL BARGAIN; FOR cash; apartment house of 19 rooms; income $80 to $90 per month; lot 100x167½; space for 4 more rooms; top of hill, paved street; close in.

PRICE $12,500.

Or large business building, 50 ft. lot, $9000.
MRS. LADDS, Sole Agent, 1210 Temple st. 14

FOR SALE—IF YOU HAVE ANYWHERE from $10,000 to $27,000 which you would like to invest in a first class income property which will increase rapidly in value and pay good interest while doing so, call at 1341 CROWN HILL AVENUE, or Phone 52291. •

FOR SALE—INCOME FLATS PAY BETTER than 10 per cent. net on price, $9000. Near and Traction cars. Owner, 1430 MAGNOLIA AVE. Phone 52851. 14

FOR SALE — INCOME BUSINESS PROPerty, ¼ block from P.O.; now occupied. Address H, box 167, Monrovia, Cal. 17

# BUSINESS INVESTMENT—

$4000 INVESTMENT. 42 LOTS LEASED TO realty company, for ten years at 8 per cent. on $4500, eight years yet to run, bringing in $3600 a year paid each month in advance. The 42 lots are worth $125 each, $5250; and will double in value before the lease expires. It makes your investment of $4000 bring you in nine per cent. per annum.
216 TIMES BRANCH OFFICE.

FOR SALE — $12,000 INTEREST OFFERED in business doing over $100,000 cash business yearly. Unusually good opening. See PHOENIX, 202 Grant Bldg. 15

# CONTRACTORS— And Builders.

EMPIRE BUILDING COMPANY, GENERAL CONTRACTORS AND BUILDERS.

We build modern homes. Plans free.

If you have the lot, we will loan the full cost of your house, 7 per cent.

If you are going to build, let us estimate the cost of your home.

EMPIRE BUILDING CO., 204 Chamber of Commerce. A3467, West 1501. 14

F. W. WITTE & CO.,
BUILDING CONTRACTORS.

PLASTERED BUNGALOWS, $750 UP.
CALIFORNIA HOUSES, $100 UP.
PLANS AND SPECIFICATIONS FREE.

F. W. WITTE & CO.,
227-28 San Fernando Bldg., 4th and Main.
Phone Broadway 4724. 16

BRING IN YOUR PLANS FOR FREE ESTIMATE.
$750 builds 5-room modern house.
$975 builds up-to-date, 6-room bungalow.
$1000 to $1500, strictly modern bungalows.
$1850 to $2000, swell 1½-story houses.
Free plans and specifications.
W. G. HANSON BUILDING COMPANY,
518 Mason Bldg. cor. 4th and Broadway.
'Phones—Home F4497. Main 4532.

THE CAMPBELL BUILDING COMPANY,
General Contractors and Builders.
801 H. W. Heilman Bldg. M. 2221.
We make a specialty of modern homes and bungalows. Plans and specifications free. Let us figure with you. We save you money and build to suit you.

WE BUILD DIRECT FROM OUR OWN lumber yard at first cost.
2-room bungalow, $100; 4 rooms, $200.
5-room bungalow, modern, $650 to $800.
1½-story, $1200 to $1500.
We lower all bids; city and country.
F. J. LEAVER & CO., rooms 217-218-219 San Fernando Bldg., S.E. cor. Fourth and Main. Phone Main 2748.

CHAS. F. PATTERSON, BUILDER.
309 Wright & Callender Bldg.
High class bungalows at very moderate cost. Plans and specifications free. F3858; MAIN 3666.

E. B. HARRIS, CONTRACTOR, 421 BYRNE Bldg. Builder of modern homes. Plans and specification free. Will build on easy monthly payments. PHONE A3962.

THE KIMBALL WRECKING CO. WE wreck, buy and sell houses to be moved. 207 SOUTH AVE. 18. Phone East 578.

# HOTELS—ROOMING-HOUSES For Sale, Exchange or Wanted.

FOR SALE—
JEROME TOY & CO.,
ESTABLISHED HOTEL BROKERS.
WE HANDLE THE LARGEST APARTMENT HOTELS IN LOS ANGELES.
We are exclusive agents for the highest

## FOR SALE—
**Country Property.**

FOR SALE—
WRIGHT & CALLENDER CO.,
403 South Hill st.,
ARE NOW OFFERING
BARGAIN SALES IN
COUNTRY HOMES,
AND INVITE YOUR ATTENTION
TO THIS ADVERTISEMENT
DESCRIBING PROPERTIES
WHICH WE WILL STRONGLY
RECOMMEND
AS HONEST, PROFITABLE BUYS
OUR EXPERIENCE OF TWENTY YEARS
SELLING CALIFORNIA PROPERTY
SHOULD BE A GUARANTEE THAT
YOUR INTERESTS WILL BE
FULLY PROTECTED.

$500.

One acre, a corner, on principal street. Beneath the beautiful little foothill town Riverside country is subdivided into 5-a and has a 7-room modern home, lot of water, gas, electricity, telephone, ev erything up to date; fine shade trees, a flowers etc.; also good barn. The entire will sell and pay for the whole place.

ONLY—$1850—ONLY

10 acres in the foothills of Orange Co nia, near 6-room house, barn, etc.; 8 and small orchard. Situated on main road midway between two thriving towns that 10 miles apart. Elevation about 500 ft above sea level; view unsurpassed. Soil no frost; no fleas; no malaria; no swamp This is your chance for big profits and will be duplicated at the price, plus you'll have to hurry and see Mr. Cameron, with WRIGHT & CALLENDER CO., 403 South Hill st. No telephone negotiations on special

FOR SALE—
20 ACRES.

As fine alfalfa and fruit land as you find in the State of California. All level; best proposition in California the money.

Near a growing town, between Salt and Salt Lake Railroads.

A whole river of water supplies the The finest alfalfa, apple, pear, apricot prune, cabbage, onion, lettuce, potatoe sweet potato soil.

This land is near the town, school, postoffice, barber shop, express machine shop, restaurants and hotels—a a lively town.

Think of it. You can own 20 acres in ply using your right to file on the land up and get a deed from the United governments.

You do not have to live on the land. Having surveyed and looked for land all over Southern California, I recommend this as the best land that is open, and to the open.

The wide awake men of California are leeting these lands.

You are gone from Los Angles in hours.

Spend one day in this valley with us vey, and select 320 acres.

Do act quickly.

$720 Acres have been taken in the last

We survey your lands, make out Blue and maps, all for $1 per acre.

A few pieces left on the railroad at JOSEPH H. PARKER, The SECURITY BLDG., 5TH AND SPRING

FOR SALE—
THE MOST FERTILE SPOT
IN TULARE COUNT.
20 ACRES
FOR YOU.

Do you want 20 acres where you can it that there is no such thing a Do you want 20 acres where you can whatever you plant or sow it will grow and bear? Do you want 20 acres where you can and better than anywhere else? If you want 20 acres where the land, on cultivation, will enable you to become from care?

GO SEE THE
GOULD TRACT.

It is the great section of Tulare Close to three railroad stations, miles of Tulare city. Has the Tula gation ditch and two pumping Unlimited water rights. Good Excellent for all semi-tropic fruits. fruits and in the San Joaquin Valley. for fruits. No vineyard soil better

ONLY 64 ACRES ALL TOLD
AND SELLING FAST.
PRICE $75 PER ACRE.
ONE-FOURTH CASH—BALANCE
IN FIVE YEARS.
ABOUT HALF DOWN.
CALL FOR INFORMATION
EXCURSION WEDNESDAY AND
DAILY.
EMIL FIRTH,
219 W. Fourth st., bet. Broadway and Hope
Home A3505. "You're safe at FIRTH'S."

FOR SALE—
Timber Lands.

SECURITIES OUTRIGHT.
Pacific Coast timber lands
are
dividend investments.
fish and highly profitable.
Growing in value every day.
Come to see and let me tell you
how to acquire ownership in large tracts
at an opportunity for investors of
small means. You may invest ten dollars
or more. Buy while the chance is
H. G. FITZGERALD, 429 Security
14

FOR SALE—
Poultry Ranches.

SALE—POULTRY FARMS OF ANY
you want in Inglewood Poultry Col-
ny; the business where poultry raising
makes more of experience will
and where your profits will be sure.
Come and see what is being done.
to 9 rom 80 WILCOX BLDG., No. 206
Broadway, for information.

SALE—3 ACRES WITH ALL THAT
poultry business a success;
Address W. D. GEDDES, 1911
AVE., L. A. 14

FOR SALE—
Suburban Property.

SALE—ST OWNER, AS I AM ABOUT
Southern California, will sell the
property at a great bargain. The
of Fair Oaks ave. and Palm
ave.; six-room house, over
feet of all kinds in full bear-
system and the best
Madison ave. and
Pasadena; three-
of lot, close to
Pasadena; 7-cent
cheap mountain
electricity, tele-
service. Price
Terms. WESTERVELT
Merchants' Trust Bldg.

ALFALFA RANCH,
$250
more on electric line, close to
with a good stand of alfalfa;
fine 6-room house, barn and
Pasadena; 7-cent
cheap mountain
electricity, tele-
service. Price
Terms. WESTERVELT
Merchants' Trust Bldg.

ACRES FACING 256 FEET
Pacific Railroad; good manu-
Five-room house, pumping
Good berry land. 11
Pacific Electric

ACRES, COR-
close in; fine tract, with
sell low. A. BOEKER,
Main 3841. 14

ACRES WITH 7-ROOM
grapes, beautiful
must sell soon. Address
14

ACRES AT PALMS AT $250
Nothing to raise cash.
Main 8565. 25

HOLLYWOOD—
Lots, Exchange or Rent.

In that foothill suburb over-
the sea, 25 minutes from
car service. 2 7-cent
Home of the famous
La Longpre,
hundreds of other Holly-
information, free maps, folders,
wishing to look at prop-
& Co., First floor,
Bldg., 311 S. Spring st., L. A.

A REAL SNAP!!!!!

lot near High school and hotel
$400 under value. There are
only got to sell.
DOUGLAS BLDG. Phone

THE BEST 10 ACRES OR LESS
close to center; magnificent
most wealthy home place
subdivide at big
homes and other fruit and
shrubs and flowers; 6-room
Terms. A. W. CLEAVER,
Nat'l. Bank Bldg.

A FINE MODERN HOME ON
beautiful residence district in
Angeles, overlooking the city
view, all large sunny
Price $7500;
equal value in the
the very bottom cash

ONLY 45 MINUTES FROM
FROM LOS ANGELES
ON THE SANTA FE.

IN ORANGE COUNTY,
$150 PER ACRE AND UP
TERMS.

JACOB STERN,
404 PACIFIC ELECTRIC BLDG.

FOR SALE—
TWO FINE 40-FOOT LOTS
on the finest location in Hollywood,
for $700 each; terms. PHONE 25686.

ALHAMBRA.

SALE—HIGH-CLASS LOTS. EVERY
large grove; located near Oak
and Huntington Drive; most beautiful
in Southern California; size 75x
$450 and up; terms one-third cash, balance
6 per cent. New bungalow in fine
location. WASHBURN BROS., 1052½ Mission
st., South Pasadena. Phone 2502.

FOR SALE—

BUY SOUTH PASADENA WAY.
NOTHING FINER.

FOR HOMES AND LOTS SEE
National Investment Co., 221 Central Bldg.
6th and Main, Los Angeles. F4309.

FOR SALE—BEST BARGAIN, VACANT LOT,
one block from short line, worth $2000 for
$1300; several bungalows just finished,
fine buys. R. G. JOHNS, 212 L. A. Trust
Bldg. Phones Main 935. Home A8634. 14

FOR SALE — IF YOU HAVE REAL BARGAINS and need quick returns, list your property with us. SOUTH PASADENA REALTY CO., 223 Grosse Bldg., Los Angeles. 17

COVINA.

FOR SALE—THE BEST ORANGE SECTION in Southern California. Orange groves a specialty.
POLLARD & HUTCHINSON.
Home Phone 282. Covina, Cal.

## FOR SALE—
**Lemon and Orange Groves.**

FOR SALE—

GET 5 ACRES
FOR $1250.
ON TERMS LIKE RENT.

Don't struggle to pay cash for a smaller place. Don't struggle to develop land in a far away location. Go where your success is assured from the beginning. Other men have created the values at Monte Vista. You step into a sure thing there now. Two railroads have stations there. Three packing houses are right on the ground. 783 carloads of oranges were shipped there this season from one packing house alone. Surrounding orange groves are selling at $1600 to $2000 an acre and returning a revenue of $300 an acre net. The land raises all kinds of fruits as well as oranges and lemons, all kinds of vegetables, melons, berries and nuts. Crimson rhubarb is netting as high as $75 an acre.

WATER PIPED DIRECT.

A share of water stock is given free with each acre. Take one of the daily excursions and go see this land for yourself. Don't buy anything else until you have thoroughly investigated this offer for you may find you have the opportunity to get such land at such a price and on such terms.

FIVE ACRES FOR $1250.
$5 DOWN—$5 PER MONTH PER ACRE.
EXCURSIONS TWICE DAILY.
CALL OR WRITE FOR FOLDER.
"You're safe at Firth's."
EMIL FIRTH,
219 W. 4th st., bet. Bdway and Hill.
Home A8106. Main 2942

FOR SALE—

UNDER FORCED SALE.

A TEN-ACRE WASHINGTON NAVEL ORANGE GROVE IN FULL BEARING AND FRONTING THE MOST BEAUTIFUL AVE. IN SO. CALIFORNIA, AT ONE-THIRD LESS THAN ITS MARKET VALUE AND ON EASY TERMS OF PAYMENT.

The trees are unusually thrifty, producing large crops of fancy fruit.

The property is ideally situated for a country home, being connected by electric cars with a most attractive city. Splendid money-making groves and beautiful residences on all sides.

For a speculation, investment or self-supporting country home, this property cannot be duplicated in So. California.

WE ALSO OWN
A CHOICE 5-ACRE NAVEL ORANGE GROVE IN FULL BEARING,
which we offer at a genuine bargain price, with small payment down and balance out of crops. Desirable location; first-class soil; ample water rights.

For prices on above orange groves, see SOUTHWESTERN MORTGAGE LOAN CO., Suite 457, I. W. Hellman Bldg.,
16 411 S. Main st.

FOR SALE—

A REAL BARGAIN.

15¼ acres, beautifully located on high, frostless grade, commanding a most magnificent view, with 1100 feet frontage on Main st. Corona. 6 acres in 11-year-old Lisbon lemons; 14 shares high line water stock. 9 acres now ready to set out. Soil and location ideal. Price $6500. Want $4500 cash; balance 2 years, 7 per cent. Property is being sacrificed to raise cash.

J. N. WILLIAMS & CO.,
304 I. W. Hellman Bldg.
F4624, Bdwy. 1329. 15

FOR SALE—

REAL BARGAIN.

Twenty-acre orange grove, 13 acres Washington navels, 7 acres Valencias, 27 shares in Temescal Water Co., $4000 crop goes in. Orchard in fine state of cultivation. Price $15,000; mortgage $4200, balance cash. If purchaser prefers the crop will be retained at $2500. DAVID BARRY & CO., 211 to 216 Union Trust Bldg., S.E. corner 4th and Spring sts.

FOR SALE — WE HAVE SEVERAL GOOD buys in orange and lemon groves in the Covina, Azusa, Glendora, Charter Oak and San Dimas districts. If you are thinking of a grove as an investment or home, see us before you buy.

COVINA REALTY COMPANY,
311 Central Bldg., or Covina, Cal.
City phone F1279. Broadway 2835.
F5949. Main 1213.

FOR SALE—HAVE SEVERAL GOOD BUYS in orange groves in the Upland and La Verne districts. Here is one.

$23,000—20 acres on Euclid ave., $5000 crop, 7-room house, barn. Must now be sold to close an estate. Worth more money. J. R. FITCH, 311 W. Second st., Pomona. Both phones.

FOR SALE—5-ACRE IMPROVED ORANGE grove at Corona, $5000; trees thrifty, soil good, plenty water, present crop worth $1000, goes with place; a nice little home, a fine climate, and a big bargain. W. N. KENYON, owner, 325 Lorena st. Home 'Phone 41366. 14

FOR SALE — BEST BUYS IN ORANGE groves, Pomona, Ontario, Upland, Claremont, Rar Dimas, Laverne; crops on these groves worth 20 to 30 per cent. of price you get them now, if you hurry.
E. D. BRADLEY, Pomona, Cal.

FOR SALE — $30,000, UPPER COVINA, 20 acres 12-year-old trees, loaded with fruit, on the boulevard; terms. C. J. MOREY, with DICKINSON & DEZENDORF, 231 S. Hill st. A3720.

FOR SALE—LARGE LIST OF ORANGE groves. Can deliver drop with grive if purchased soon. J. A. FITCH, Pomona. Both phones.

FOR SALE—J. A. KING AT RIVERSIDE, can sell you an orange grove right.

FOR SALE—J. A. FITCH, POMONA, FOR orange groves.

## FOR SALE—
**Beach Property.**

FOR SALE—SIX BAKER CITY, OREGON, lots, clear and $600 equity in beautiful beach lot, for one good lot in south or southwest; might assume. Address H, box 136, TIMES OFFICE. Phone 22845. 14

HERMOSA.

FOR SALE—
$180 50x170 $180.
CAN YOU BEAT IT?
BEST BEACH LOT BARGAINS EVER OFFERED.
FOUR BLOCKS FROM THE OCEAN.
ALL OCEAN VIEW.
RICH, SANDY LOAM.
WATER PIPED TO EACH LOT.
$60 DOWN, BALANCE ONE AND TWO YEARS AT 6 PER CENT.
TO BUY RIGHT YOU MUST BUY CHEAP.
$180.—$180.
ORRIN RICE, 419 Citizens' Nat'l. Bank Bldg. Home A3843. B. H. Hiss, 1754 W. 22nd st. Home 21497. 14

OCEAN PARK.

FOR SALE—WE HAVE THE BEST SOUTH front sand lot in Ocean Park between Trolleyway and ocean, south of Pier ave., at a decided snap; can sell $600 under value on terms. See us at once. HILDESHEIM & SCHILLER, Sole Agents, 308 Delta Bldg. F5458, Main 5025.

FOR SALE — S.E. COR. DUDLEY AND Trolleyway. Make me an offer. For particulars, phone HOME 4249.

BALBOA.

FOR SALE — $2000; FURNISHED 6-ROOM double bungalow; wall beds, modern plumbing; rents during summer for $120 per month; Balboa. Owner, 276 E. 47TH ST. South 5696.

LONG BEACH.

TO LET — FURNISHED APARTMENTS. Long Beach, beautifully furnished, 2, 3 and 4-room. Dudley Apartments, 13 Surfline Place, on P. E. road, one block west Hotel Virginia. L. B. HOME PHONE 1352. 15

## FOR EXCHANGE—
**Real Estate.**

FOR EXCHANGE—
FINE BARGAINS.
FINE BARGAINS.
FINE BARGAINS.

The three fine ranches described below are at the FOOTHILLS just west of Casa Verdugo, high and sightly, free from frost and fog, overlooking beautiful San Fernando Valley, with mountains both north and south. The purest of mountain water and air. The BEST OF DECOMPOSED GRANITE SOIL. No better soil anywhere. The Glendale car is a 20-minute service from Los Angeles.

$2500—Four-acre ranch, has about 50 fruit trees in full bearing, 4 shares water, a fine bargain. Want a lot as part, balance can remain on property.

$6500—Six-acre ranch, has about 200 fruit trees in full bearing, fine six-room modern cottage, large barn, six shares water; can be sold for double the price in a few years. Want cottage up to about $2500, balance can remain on property.

$9000—Ten-acre ranch, has several hundred walnut and fruit trees in full bearing, fine two-story six-room modern house, large barn, ten shares water; a beautiful place; you can make a fortune out of this in a few years. This property is what it is represented and more. Will take good property up to $5000 in exchange, balance can remain on property.

ALLEN C. ADY & CO.,
430 S. Broadway, Room 624.
Home F1889. Broadway 2425.

FOR EXCHANGE—20-ACRE, VERY NICELY improved, level ranch, cheap irrigating water, new 6-room cottage, near Turlock, only $6000. Want home here, or suburban for $2500 equity.

7-room strictly modern, typical bungalow, every possible modern convenience, double floor corners, 94x132, abundance of fruit, garage, worth $4000 in gold, in Pasadena. Want city home.

6-room strictly modern bungalow, cast front, good barn, Long Beach, $2000. Want city. Beautiful home, nice corner, lot 100x100, Santa Monica, $7500. Want good city home.

5-room modern cottage, good store building, stock of groceries, nice north front, complete in detail, only $2000. Want small improved ranch for $1700 equity, balance $10 per month.

6-room modern cottage, high, sightly, near car, Pico Heights, only $3500. Want smaller home for $2400 equity.

We have some excellent properties to exchange. Our list is large and select. Call. We will attempt to please you.

Phones F1851, IDEAL REALTY CO.,
Broadway 2237. 200 Entrance Bldg.,
14 Sixth and Main.

FOR EXCHANGE—
$17,000—Large 24-room house, modern. For business lot.
$9000—6-room house, large industrial lot. For ranch.
$7500—Fine home on Vermont for ranch toward foothills.
$6500—2 stores and cottage for ranch, same value.
$5000—6 rooms, brand new home, for improved ranch.
$5000—5-room house, modern, for close in ranch.
$5000—Vacant lot on Sunset Blvd., near Bunker Hill, close to tunnel, for residence.
$4500—5 rooms, new bungalow for ranch toward San Gabriel.
$1500—Vacant lot, clear, for 5 acres, close in. J. H. BALLAGH & SON, 721 Central Bldg. 14

FOR EXCHANGE—$35,000, CLEAR L. A. property for alfalfa ranch same value.
$18,000—Flower st. frontage, partially improved, for residence to $10,000, bal. mtge.
$8000—Eight-room modern house on Arapahoe st., near Pico, for smaller.
$8000—Clear lot for residence to $5000.
$4000—6-room modern house, S.W., take lot as first payment.
$4000—5-acre ranch at Moneta, for cottage in the city same value.
$2000—Clear lot for auto and cash or will take mortgage.
A1533. E. TUSCHER,
306 H. W. Hellman Bldg. 14

FOR EXCHANGE—A 3-4 INTEREST IN A RUBBER PLANTATION IN THE STATE OF VERA CRUZ, MEXICO. THIS PROPERTY CONSISTS OF 200 ACRES OF LAND ON WHICH THERE ARE 20,000 RUBBER TREES RANGING FROM 3 TO 8 YEARS OF AGE, BESIDES 10,000 TREES FROM 1 TO 2 YEARS RESPECTIVELY. THIS PLACE IS RAILROAD STATION, HOUSES, ETC., ON THE PLACE; SOME OF THE OLDEST TREES ARE BEING TAPPED NOW. VALUE OF THE PROPERTY $35,000. WILL EXCHANGE FOR LOS ANGELES OR SOUTHERN CALIFORNIA REAL ESTATE. I. DE LA PENA & CO., 925 SECURITY BLDG.

FOR EXCHANGE—BEAUTIFUL HOME, LOcated in the city of Santa Monica, valued $13,000. Want Los Angeles income property, either flat, tenements, cottages or houses. This home contains eight rooms, large porte, barn, windmill, tank, etc. Grounds, 100x200, are beautifully dotted with palms, shrubbery and ornamental flowers; located six blocks from the ocean front. Panoramic view of city, Ocean Park, Santa Monica and the Grand Pacific. Picture at our office.
HOWARD, WILSON & HOWARD,
222-223 Central Bldg., 6th and Main sts. 14

FOR EXCHANGE—207 ACRES, $50,000 equity, grain, grain-growing land, cattle, horses, machinery, buildings and equipment.

Finest in beautiful San Diego;
WANT LOS ANGELES.
120 acres, Cucamonga Vineyard, $20,000; $5,000 cash.
200 acres, 15 miles from Los Angeles.
Will divide into 50, 20 or 20 acres.
Water, alfalfa, grain, buildings, etc.; all $50,000; want Los Angeles.
FRANK WIG, Exc. C. Cribb Co.
14 122 South Broadway. A2226.

FOR EXCHANGE — I WANT ALFALFA ranch, orange orchard, or dairy, improved and producing, in Southern California. Must be desirable home place, for my well established, prosperous, general merchandise business near Los Angeles, invoicing from $20,000 to $25,000 per month. Business is the leading store in the community. No better to be had. Full investigation. My health requires outdoor life. Cash valuation only; no agents. Address M, box 242, TIMES BRANCH OFFICE. 14

FOR EXCHANGE—$6500, FINE 8-ROOM MODern house, completely furnished, Highland Park; has separate small bungalow in rear; all improvements; high, sightly; near two car lines; rented $50 monthly; so built can sublet.

Owner wants about $500 cash and land, Tulare county, or Corcoran or Imperial, or lots here or beach, for about half; balance terms. Submit offers; investigate; might assume. A. FOWLER, 805 Laughlin Bldg. Broadway 2551.

FOR EXCHANGE—STRICTLY MODERN, 7-room bungalow, southwest, massive, granite mantel, beamed ceilings, druid heater in cement cellar, large garage, corrals, fruit, flowers, lawn; want vacant lots, for $3600 equity. 2½-acre chicken ranch in foothills, 7-room house, large barn, pumping plant, 750 chicks, 100 chickens, cow, horse, wagon, large brooder house, all tools, $6000; clear; want cottage or house. C. E. DELAVAN, 627 Bryson Blk., A3500. 14

FOR EXCHANGE—$35,000. MTG. $800. FOR a 50-acre bearing soft-shell walnut grove in El Monte section; good 6-room house, new barn and other improvements; absolutely free water. Want lots, A, income for equity; might assume a little. This is an unusually fine grove and location.

HILDESHEIM & SCHILLER,
308 Delta Bldg. F5458, Main 5025.

FOR EXCHANGE—
High Wilshire District residence.
Want 10 rooms modern.
Furnished, including billiard table, $11,000.
Want Altadena or Hollywood, bungalow preferred.
CURRY & COOPER,
A7928. 612-13 Fay Bldg.
Main 2282.

FOR EXCHANGE—ALFALFA RANCH, 161 acres, highly improved, 120 acres in alfalfa, 15 acres prunes, 12 acres Muscat grapes, all bearing, 35 cows, also horses, mules, calves, etc. 8-room house, plenty water, Big reservoir, pumping plant, artesian well, at Tulare. Price $35,000; want good apartment building here; same price or less. Owners, see WELSHANS & COLE, 434 S. Hill st. 14

FOR EXCHANGE—OR SALE—
5 acres ½ mile electric line, 6-room hard finish house, barn 20x40, well, windmill, irrigating water, adjoining 20 bearing walnuts, 5 peaches, apricots; very cheap at $2750. Take $1250 lot, balance time.
See SMITH,
With J. H. BALLAGH.
14 721 Central Bldg.

FOR EXCHANGE—7-ROOM MODERN, TWO-story house, South Hollywood, lot 60x150, lawn, flowers and shrubbery, small barn, also workshop in rear of lot, one block from Redondo car line. Value $5000; mortgage $2500. Will exchange equity for clear property up to $2500; mortgage on this can run for 3 years if desired. A. H. POTTER, owner, Colegrove, Cal. 14

FOR EXCHANGE — CLEAR EASTERN INcome property, value $8000. Want equity in bungalow, 15 acres for $8000. Jointing Chaffey ranch. Want house and lot, 5 acres at Lakeview, $1250, clear. Want equity in house and lot, 20 acres orange land at Lindsay, $2500; equity $1200. Want house and lot. J. H. GURMAN, 304 Mason Bldg. 15

FOR EXCHANGE—WEST 18TH ST., AT GRAND AVE., 50x130, WITH COTTAGE, VALUE $9500; MORTGAGE $6000, WILL TRADE EQUITY AND PAY HOME CASH FOR GOOD BUILDING LOTS.
W. ROSS CAMPBELL,
407-8-9-10 SECURITY BLDG.
HOME EX. 605. MAIN 60.

FOR EXCHANGE — MANY THINGS YOU want; orange groves, furnished apartment houses, hotels, cottages, etc. What have you to offer, and for what? We also have $50,000 plantation, 1000 acres of land, cotton gins, several buildings, stores, stock, etc., near Houston, Texas, to trade for property here. See PHOENIX, 202 Grant Bldg. 18

FOR EXCHANGE—
80 ACRES, 20 ACRES ALFALFA, SMALL VINEYARD, FAMILY ORCHARD, GOOD IMPROVEMENTS, NEAR RAILROAD, ABUNDANCE WATER; WANT RESIDENCE LOS ANGELES.
MODESTO LAND CO.,
605 GROSSE BLDG.
14

## FOR EXCHANGE—
**Real Estate.**

FOR EXCHANGE—FROM $6000 TO $8000 good Los Angeles residence property for a farm in Massachusetts or New Hampshire. Parties going East and want to make exchange before going. A satisfactory deal can be made if you will act quick. (!)
JONES & RYDER LAND CO. (Inc.,)
14 218 West Third st.

FOR EXCHANGE—I WILL EXCHANGE equity in a 6-room strictly modern 2-story house with fine basement and furnace, for other city property, west or southwest, improved or vacant. WHAT HAVE YOU TO OFFER? Principals only. Address F, box 286, TIMES BRANCH OFFICE.

FOR EXCHANGE—IF YOU WANT TO BUY or SELL anything we are the people you are looking for. We have clients who are looking for bargains. Property of all kinds for exchange. Money to loan. WILLIAMS LAND & LOAN CO., 618-620 Grant Bldg. Both Phones Main 2831, House A2952.

FOR EXCHANGE—10 ACRES NEAR PERris; clear, under cultivation, $1000; want lot, barber shop and pool hall, $1500; want improved acreage. Good paying hotel, fine location, long lease, $5500, for sale or exchange. What have you. WHEATON, 135 STIMPSON BLOCK. 14

FOR EXCHANGE — LOVELY NEW COTtage for reasonable price lots, anywhere between Main st. and the Redondo Railroad and Jefferson st. to 61st st. Would assume a small mortgage. Phone A2795. WATSON, 15 L. A. Trust Bldg.

FOR EXCHANGE—NO INFLATED VALUES considered $9500; incumbrance $2500; good orange grove at Pomona, with crop; improvements; water in abundance. Want Los Angeles vacant residence lots. J. A. FITCH, 371 W. Second st., Pomona. Both Phones.

FOR EXCHANGE—WANT ONE OR TWO lots, Angle Heights, between Fourth, Sixth, Lorena and Estudillo, in exchange for one or two clear lots, southwest. Will assume. INGRAM & BRIGGS, 901 Union Trust Bldg. Main 29; F7363. 14

FOR EXCHANGE—INCOME PROPERTY, clear, Northern California town; 2 buildings, pays 20 per cent. on $4000; want Southern California property, City, beach or country; might assume. WHIPPLE, 417 Los Angeles Trust Bldg. Main 2809; Home A5823.

FOR EXCHANGE — 10-ACRE ORANGE grove in best bearing state, for clear house in southwest. Owners only need answer. Address F, box 234, TIMES BRANCH OFFICE. 14

FOR EXCHANGE—ALHAMBRA IMPROVED property and vacant lots, no incumbrance, value $7850, for vacant lots, 1 Westlake, Wilshire or Vermont Square districts. No agents; no commission. Address F, box 170, TIMES OFFICE. 14

FOR EXCHANGE—
Best furnished and located hotel; 56 rooms, long lease; rent less than $2.50 room per mo. Want small ranch or unimproved acreage with water.
Address B, box 104, TIMES OFFICE.

FOR EXCHANGE—IMPROVED 60-ACRES, near Hanford, Fresno Co. All under irrigation, 20-acre alfalfa, good soil; house, barn, implements, etc.; want Los Angeles property; fine proposition. F. M. WRIGHT, 627 Chamber of Commerce. 14

FOR EXCHANGE—SANTA MONICA COTtage for property in Pasadena or Los Angeles, fruit and poultry ranch in Pasadena for cottage in city; small ranch at New Jersey for cottage in Alhambra. J. A. WACHOB, 3412 Vermont ave. 14

FOR EXCHANGE—IMPROVED AND VAcant City property to exchange. WHAT HAVE YOU?
SEE MR. LOCKE,
with MEYER & JOHNSON,
F2377. 1223 832 Security Bldg. 18
Bdwy.

FOR EXCHANGE—I CLEAR LOTS, $1800; want equity in cottage on high ground to $2500.
CLENDENON BROS.,
215 Mercantile Place.
F2237, Main 5192. 14

FOR EXCHANGE—EQUITY, $4000, BEAUTIful BRIGHTON AVE. HOME, 8 ROOMS, NEW, MODERN; LARGE LOT. INCLUDING LEFT OUT EXCHANGE FOR SMALLER.
NEWLON-GRIFFIS CO., 434 S. Hill st.
F3614. Broadway 2476. 14

FOR EXCHANGE—CITY PROPERTY, UNdivided one-third interest, northeast corner 9th and Francisco, for modern two-story house or country property. Equity $7000. Will assume. Address B, box 25, TIMES OFFICE. 14

FOR EXCHANGE — 40 ACRES TIMBER land adjoining Union City, Washington State, half mile from water front; Chicago, St. Paul, Milwaukee and Canadian Pacific Railway building to Union City; will be real estate soon. HOME PHONE 21167. 17

FOR EXCHANGE—20-ACRE RANCH, 1¼ miles from Courthouse, Visalia, Tulare Co., improved with 8-acre orchard, plenty of water; value $3500. Want vacant lots or house in Los Angeles or country. See MR. DE WITT, 207 Kerckhoff Bldg., Sixth and Main. 14

FOR EXCHANGE—20 ACRES AT CLEARwater, 12 miles from this city, under cultivation, fine for trucking or berries; price $7000; want residence and some cash. B. G. GARDNER, 210 Mercantile Place. 14

FOR EXCHANGE—7-ROOM HOUSE, BUNgalow style, Pasadena, good barn, 1½ acres land; price $7500, clear; want city or good Indiana farm. B. G. GARDNER, 210 Mercantile Place. 14

FOR EXCHANGE — $12,000, MORTGAGE $5500, apartment house, centrally located at Pasadena; income $160 per month. Want Los Angeles property, prefer residence. STRUHE, 213 Grant Bldg. 17

FOR EXCHANGE — OWNER WILL EXchange fine residence in this city for small ranch or country place near San Diego. Address M, box 223, TIMES BRANCH OFFICE. 14

FOR EXCHANGE—OR SALE—MODERN 56-room rooming-house on 3rd st., all outside rooms; want about 20-room, transient house on Main st. or vicinity. PHONE MAIN 4291. 14

FOR EXCHANGE — 12 FINE RESIDENCE lots, 50x128, in the city of San Bernardino, which we offer for $2400. See MR. GRAUER, with Golden State Realty Co., 610 S. Spring st.

FOR EXCHANGE—GOOD 6-ROOM AND 5-room cottage in Glendale. Price $3000 and $1000, respectively. For building lots. 218 AMERICAN NATIONAL BLDG. A1861. 14

## FOR EXCHANGE—
**Real Estate.**

FOR EXCHANGE — HOUSE AND LOT IN Inglewood, and lot on Santa Barbara st., valued $3500, for close-in lot or equity in bungalow. 524 WEST 7TH. Main 3825. 14

FOR EXCHANGE—I HAVE EQUITY IN LOT, Arlington Heights Tract, which want to turn in as first payment on well located house and lot. 632 BRYSON BLDG. 14

FOR EXCHANGE—BEAUTIFUL SUNNY 7-room home, choice southwestern section; $4500 clear; want Hollywood home or vacant lots and cash. Principals. PHONE 72997. 14

FOR EXCHANGE — GOOD CONTRACT, bringing in $25 per month; amount $600 and good piano for lot in west. 318 AMERICAN NATIONAL BLDG., 2nd and Broadway. 14

FOR EXCHANGE — TWO SWELL RESIdence lots, clear, for Lindsay acreage, not over $75 per acre; or Delano, not over $25 an acre. A. J. PENN, Highland. 14

FOR EXCHANGE—STRICTLY UP TO DATE six-room bungalow, southwest, will accept good lot first payment. Address H, box 163, TIMES OFFICE. 17

FOR EXCHANGE—MODERN 16-ROOM FLAT building, close in; lot 45x110, $6500; want lots or rooming-house. DEVENS, 219 Citizens' Nation Bank. 14

FOR EXCHANGE — OR SALE — THREEroom house; lot 50x134; near car. $1200; small payment, balance $7 month. Take clear lot. PHONE A1102. 14

FOR EXCHANGE—FIVE ACRES AT IVANhoe. Equity, $3000; want lots or acreage. Address M, box 246, TIMES BRANCH OFFICE. 14

FOR EXCHANGE—80 ACRES NEAR RIVerside, improved; want rooming house or lots. Address M, box 239, TIMES BRANCH OFFICE. 14

FOR EXCHANGE—320 ACRES OF LAND, plenty of water, for cottage close in, city, Pasadena or Beach. 128 WEST 1ST ST. Room 116. 14

FOR EXCHANGE—CLEAR LOTS, WANT good house and lot, Los Angeles or Pasadena. Phones BOYLE 744; HOME 41441. 4101 EAST FIRST. 13

FOR EXCHANGE—4 CLEAR LOTS, STATE of Colorado; 2 clear lots in San Diego. What have you? C. H. FAULIS, 620 S. Broadway.

FOR EXCHANGE — HAZELWOOD-SMITH BROS., 207 Grant bldg., 4th & Bway., can exchange your property. Home A3739; Main 7455.

FOR EXCHANGE—$2000, 80 ACRES NEAR Redlands; want cottage or lots. Address M, box 241, TIMES BRANCH OFFICE. 14

FOR EXCHANGE—6-ROOM RESIDENCE IN walking distance for 4 or 5-room cottage. C. H. FAULIS, 620 S. Broadway. 18

FOR EXCHANGE—THE JAMES G. MARTZ COMPANY can exchange or sell your property. F712, 615 UNION TRUST BLDG.

FOR EXCHANGE—MEN WHITE WILL EXchange your property, 304 BRYSON BLDG., Second and Spring. Member L. A. R. B.

FOR EXCHANGE—320 ACRES, TULARE CO. rich soil; 250 acre. W. L. ARMANTAGE, Redlands, Cal.

FOR EXCHANGE—$25,000; GOOD PROPERty here for good Chicago income preferred. R. D. LIST, 1021 Central Bldg. F1868. 29

FOR EXCHANGE—CASH OR COUNTRY. J. J. PHELPS, 225 H. W. Hellman Bldg.

# REAL ESTATE—
**Unclassified.**

FOR SALE—OR EXCHANGE—4 LOTS AT Corona, equity $740, balance $650, payable $2.50 per month; 2 lots, Long Beach, equity $1150, balance $2000; make offer. Address H, box 156, TIMES OFFICE. 14

## FOR SALE—
**Miscellaneous.**

FOR SALE — TIMES COOK BOOK NO. 3 ready today, and until the edition is exhausted, is placed on sale the largest, most elaborate and comprehensive cook book of the series issued by The Times.

The 218 recipes for hot Spanish and Mexican dishes and the hygienic department are big features of this publication. The recipes, brought out by The Times Prize Cooking Contest, are generally from Southern California housewives and noted chefs. Price 25c; by mail 5c additional. Address THE TIMES, Los Angeles.

FOR SALE—BEAUTIFUL SOLID OAK BANK fixtures, consisting of 20 lineal feet of counter, with ornamental top and polished brass grille work; now in use, but must be sold at once, on account of removal; well suited for real estate office or broker's office; photograph furnished on application. For particulars address MONROVIA SAVINGS BANK, Monrovia, Cal. 18

FOR SALE—WOOD; LONG, $2.50 PER CORD at yard; sawed, $5 per cord at yard, only until Jan. 31, 1909. Phone orders to Sunset Main 9060, Station 65, or Home Ex. 215, Station 65. SOUTHERN PACIFIC CO., corner Lamar and Alhambra sts.

FOR SALE—
DESKS FOR LESS.
DESKS FOR LESS.

Office furniture is our specialty. Don't buy before seeing our stock. L. A. DESK EXCHANGE, 146 N. Broadway, opposite The Times.

FOR SALE—NAMES AND ADDRESSES OF 3000 prominent fruit growers, Southern California, price $15. 1232 L. A. R.R. trainmen, $10. 822 P. E. trainmen, $7.50. Jonathan Club members, $20, and others too numerous to mention. We guarantee 95 per cent. delivery. WESTERN DISTRIBUTING CO., A6871. 14

FOR SALE — NEW AND SECOND-HAND showcases. We are the largest manufacturers of showcases and store fixtures on the Pacific Coa Prices on application. SOUTHERN CALIFORNIA HARDWOOD AND MANUFACTURING CO., general office and display rooms, 1200 E. Eighth st.

FOR SALE — FOLLOWING SECOND-HAND goods at bargain prices. Mantel and grate, porch columns, rope rack, cashier's office, bars, counter, tables, chairs, coffee urn, cable, maple flooring, railroad iron, brick, doors and sash. You will buy at our prices. BUILDERS' SUPPLY CO., 740 New High st. 239 San Fernando st.

FOR SALE — CHEAP, OR WILL EXchange for 2 Remington typewriters, 1 Burroughs adding machine, sewing machine motors, 1 American multigraph machine, wall case, tailor's display rack; all in first-class condition. 543 S. Spring st. BLDG.

FOR SALE—$3 GOOD W. & W. SEWING machine; Domestic, $8; automatic, $16; tailor machine, $10; rental, $1.50 month; payments $1 down, 50c week. ARCADE CO., 314 W. 6th. Main 4917. F2306.

FOR SALE — NEW AND SECOND-HAND billiard and pool tables, bar fixtures of all kinds; easy payments. Send for catalogues. THE BRUNSWICK - BALKE - COLLANDER CO., 331 E. Third st.

FOR SALE—JEWELER'S CASES, PLATE-top floor cases, cigar cases, bread cases, collar cases, counters, all kinds, store fixtures; cheapest place in city. 316 E. FOURTH ST. 14

FOR SALE—DINING-ROOM AND KITCHEN fixtures, including tables, chairs, dishes, sideboard, hotel range and cooking utensils. HOTEL LILLIE, 234 S. Hill st. 14

FOR SALE — 21 LARGE SECOND HAND safes, ALL BARGAINS AND AS GOOD AS NEW. THE CHENEY-WEST COMPANY, 341 S. LOS ANGELES ST.

FOR SALE—WE REPAIR LEAKY ROOFS; our man has 16 years' experience at the business. ADAMS MFG. CO., Sunset 'Phone Main 1122, Home 10805.

FOR SAL

# Classified Liners.

## BUSINESS CHANCES—Miscellaneous.

SIZE THIS UP.
50 rooms, heart of city; sunny, thoroughly renovated; rent $4 a room; $110 sub-rentals from 6 rooms. Can't be equaled. Good for $1500 a year. Three years' lease. $1500 cash handles. No agents.
Address C, box 113, TIMES OFFICE. 14

$5000—FIRST CLASS GROCERY.
Large, attractive corner, fixtures complete and up to date. Sales $9000 month; rent $65, 3 years' lease; one of the best buys in the city.
J. T. WHITEKER & CO.,
14 507 Delta Bldg., 426 S. Spring.

FOR SALE—
Three-press printing plant.
Cheap for all cash.
Will take part cash and
give time on balance.
THE TYPOGRAVURE CO.,
14 213 North Broadway.

ONE OF THE BEST KNOWN WELL ESTABLISHED wholesale business in Los Angeles is open for taking on additional capital on account of growing business. This is important opportunity for right party and can bear most acceptable. Address EE, box 208, TIMES BRANCH OFFICE.

HERE'S A SNAP. THE RIGHT CHANCE for a live restaurant man. A finely-equipped restaurant in a gilt-edge location for less than the cost of fixtures. Part of purchase price can remain on mortgage. Step lively. It won't keep. Phone A2750. WATSON, 322 L. A. Trust Bldg. 15

$25000 WILL BUY A GOOD 58-ROOM HOtel in as good location as there is in Los Angeles; rooms all occupied at present; will exchange for good real estate; reason for selling, I am old and can't attend it. See HAWARD REALTY CO., 505½ S. Main. Phone Broadway 1740. 15

WANTED—
GOOD-PAYING BAKERY.
City or suburban town.
We have CASH BUYER for same, $1000 to $1200. Call or 'phone AT ONCE.
J. T. WHITEKER & CO.,
14 507 Delta Bldg., 426 S. Spring.

TIMES BRANCH OFFICE, 321-323 S. SPRING st. Advertisements and subscriptions left at the new Spring street office of The Times will receive the careful attention as at the main office. Competent clerks in attendance.

FOR SALE—$750; FURNITURE AND LEASE of restaurant, 4 apartments and 20 rooms; new buildings; new furnishings; good trade; on prominent business street; rent only $100 a month. T. WIESENDANGER, 307 S. Broadway. 20

FOR SALE — GROCERY STORE, ONE OF the nicest little stores in the city; selling about $100 per day; high-class trade only. Other interests take party away. 2294 WEST PICO, near Hoover. Phones West 3818, 22541. 15

DON'T MISS IT.
Wholesale liquor business for sale at a great sacrifice, if sold at once.
WORTH INVESTIGATING.
Forced sale, on account of leaving city.
Address H, box 179, TIMES OFFICE. 15

FOR SALE—BAKERY, PINE RETAIL store; computing scales, detail added; register, brick oven; modern throughout; paying $100 per week; rent $32; best location. Bargain for quick buyer. Worth $1500. See my agents. STATE REALTY CO., 317½ S. Main. 14

FOR SALE—THE BEST GENERAL MERchandise store in Orange county; good business; $40,000 per year; stock clean and good; thickly settled community. Will invoice about $8000. Address owner, Lock Box 94, ANAHEIM, CAL.

FOR SALE — FINE MANUFACTURING plant; good engine and wood working machinery; suitable for most any novelty in the wood working line. Located on railroad track. Address ELIAS AYRES or Wilmot Parcher, Glendale, Cal. 14

MAYE MORE BUSINESS CAN HANDLE. Few hundred, with services, good references and security, genuine will buy ½ interest good established business; easily make $50 week up; fine chance for reliable party. Details, room 416, 356 SOUTH BROADWAY. 14

FOR SALE—A FIRST-CLASS BAKERY IN a town of 15,000 population. Machine equipped. Nothing better, paying $300 per month. Net price $3000. Stock at invoice. T. F. FLAHERTY, agent, Riverside, Cal. 30

WANTED—A THIRD MAN TO JOIN TWO others in the purchase of a first-class grocery. This is old established and doing the business, and will easily make a good thing for third partner; $1250 needed. Address M, box 226, TIMES BRANCH OFFICE. 14

FOR SALE — POOL HALL AND BARBER shop, a money maker; 2 pool tables, 1 billiard table, 2 barber chair; stock of cigars and tobacco; good trade, near Los Angeles. $600 cash will handle this. A. M. HAWKINS, 139 S. Broadway. Home phone A7465. 16

WANTED — TO PURCHASE A WORKING interest, either a lumber company or a hay and grain business, in city. Must bear close investigation; give full particulars in your letter. Address M, box 244, TIMES BRANCH OFFICE.

$6250—MEAT MARKET ON WASHINGTON st., $35 cash business daily without soliciting. Rent $30, which includes market and two living rooms; worth $900, business in Nevada cash; owner away. See CONLEE & POOR, 238 Bradbury Bldg. A2149. Main 5937. 15

WANTED — HAVE BOUGHT FOURTEEN hundred acres early orange land near Terra Bella. Want party to put in 100 acres to install pumping plant and furnish orange trees for eighty acres now. Address H, box 102, TIMES OFFICE. 17

AM LOOKING FOR GOOD GROCERY OR grocery and market, country or city, will invest $2000 or less cash, must be good value for money; give full particulars in first letter, else no attention. R. F. BRUNE, 833 S. Hill st. 15

FOR SALE — A GOOD STOCK OF HARDware, merchandise and dishes, CHEAP. WILL LUMP OFF, OR WILL INVOICE, TO SUIT. SEE F. A. J. SHAFFER & SON, 105 SOUTH BROADWAY, L. A. 15

FOR SALE—SHOW CASES OF EVERY description; Wall cases store and bank fixtures, reliable service and moderate prices. WEBER SHOW CASE & FIXTURE CO., 257 S. Los Angeles st. 14

WANTED — ABOUT SIX THOUSAND IN paying automobile business, to swing new agency proposition. A staple line, paying 25 per cent. Money taken on inventory basis. Address H, box 173, TIMES OFFICE. 14

FOR SALE—NICE, CLEAN GROCERY IN good location, doing strictly cash business. Will invoice. Bad health, cause of selling. ROBINSON HOMESEEKERS' ASSN., 422 Germain Bldg. 14

FOR SALE—OR EXCHANGE—FOR CITY income property, A mountain resort in Southern California, all fruits, plenty water, separate cottages; frostless; fogless. BOX 56, Alpine, San Diego County. 24

WANTED—A MANUFACTURING AGENCY for some article that will sell. Must bear close investigation. Give full particulars and price in your first letter. Address M, box 296, TIMES BRANCH OFFICE. 14

FOR SALE—OR EXCHANGE—FOR CLEAR real estate or larger rooming-house, difference cash 21 rooms, good furniture, filled; cheap rent, close in, detached house. ROOM 4, 331½ S. SPRING. 14

ONLY FOTO BUSINESS IN MERCED; LOT, building, 2 complete foto outfits, 2 lenses, apparatus, furniture, etc.; brings $200 per month. $1200; ½ cash. J. E. RUSSELL, Merced, Cal. 14

$4450 BUYS CONFECTIONERY, FRUIT, TOBACCO store. Invoices $900; rent $35; two living rooms, furnished; $300 fountain, 2 floor cases, cash register. SEATTLE REALTY, 502 South Main. 14

BAKERY FOR SALE — WHOLESALE AND retail; cash business; doing $2000 per month. With stand close investigation. Look this up. Price $2000. Address H, box 147, TIMES OFFICE. 14

FOR SALE — STOCK OF HARDWARE, lease and fixtures, on one of the best business streets of Los Angeles. Must be sold at once. Address H, box 110, TIMES OFFICE. 30

WANTED—BUSINESS WOMAN, EXPERIenced in real estate, wants in lively office, use of desk, telephone, ground floor preferred; what have you? Address H, box 123, TIMES OFFICE. 14

BAKERY FOR SALE BY OWNER. FINE paying business, both wholesale and retail. If you are looking for something good, investigate this. Address H, box 146, TIMES OFFICE. 14

WILL GIVE POSITION AS MANAGER AT $150 per month if you invest $2000 in preferred stock of the corporation; stock pays 8 per cent. Address H, box 195, TIMES OFFICE. 15

FOR SALE—CIGAR STORE, WILL SELL cheap if taken today. 326 W. 6TH ST. 14

# SWAPS—All Sorts. Big and Little.

FOR EXCHANGE—PAPERING, PAINTING and job carpenter's work for horse; papering, $2.75 a room; painting equally as cheap. TEL. TEMPLE 578. 18

FOR EXCHANGE—A BRICK BUILDING and restaurant on leased ground; value $1750, for roming-house or vacant lot. See Owner, 524 W. 7TH ST. Main 2832. 14

FOR EXCHANGE—LISTED AND UNLISTed mining and railroad stock for cottage, lots, ranch or what? Address G, box 163, TIMES OFFICE. 14

FOR EXCHANGE—WHAT HAVE YOU TO trade as first payment on cottage, balance like rent. Owner, 537 LORENA ST. Home Phone 41260. 14

FOR EXCHANGE — HAVE A GOOD TOP buggy to exchange for a good davenport, or what have you? Owner, P.O. BOX 1087. 17

FOR EXCHANGE—WE HAVE SOME FINE bred pigeons to exchange for what have you? 1941 LOVELACE AVE. Tel. 23256. 17

FOR EXCHANGE—BRICK, STONE, CEment tile work for what have you? PHONE TEMPLE 1459

# SWAPS—All Sorts. Big and Little.

FOR EXCHANGE — GENUINE SEALSKIN cloak, ankle length, with muff and cap; London dyed; cost new $350. Want piano or diamonds, or will give as first payment on lot, or lot and cottage. Address H, box 145, TIMES OFFICE. 15

FOR EXCHANGE—FOR A HOME IN LOS Angeles, eastern property, telephone stocks, gilt-edge mining stocks, controlling interest in two good mines, clear, or large equities only will be considered. Address H, box 190, TIMES OFFICE. 14

FOR EXCHANGE — FINE BUNGALOW, Pico Heights; $3250. Want lots, rooming house or chicken ranch. Also 80 acres, Corcoran; $4500; want home, Los Angeles. Call MARKS, 219 Citizens' Natl. Bank Bldg. 14

FOR EXCHANGE — WE WANT TO EXchange for two or three good typewriters, standard make. R. E. MUNCY, 422 I. W. Hellman Bldg. Los Angeles, Cal. Phones 9761, Main 2467. 17

FOR EXCHANGE — GOOD CORNER GROcery; splendid location; good trade. Want stocks, bonds, diamonds, auto, lots, eastern or offers. Call MARKS, 219 Citizens' Natl. Bank Bldg. 14

FOR EXCHANGE — OWNER MUST TRADE today; no offer refused on $6000 beautiful bungalow. Want stocks, bonds, eastern or offers. Call MARKS, 219 Citizens' Natl. Bank Bldg. 14

FOR EXCHANGE — CONTROLLING INTEREST in valuable gold mine; stand rigid investigating. Want lots, houses, equities. Call MARKS, 219 Citizens' Natl. Bank Bldg. 14

# MONEY TO LOAN—In Sums to Suit.

THIS IS THE BEST TRACT OF LAND IN Southern California open to homestead and desert entry. Climate and soil adapted to orange and lemon growing. Get in on the first locations for choice tract. Don't miss this opportunity. For full information call at 302 WILSON BLK., 1st and Spring sts. 15

MONEY ON HAND TO LOAN ON CITY RESIDENCE AND BUSINESS PROPERTY.
W. ROSS CAMPBELL,
107-8-9-10 SECURITY BLDG.
EX. 605. MAIN 60.

TO LOAN—
$250,000.
MOYER & GILBERT,
612 FROST BLDG.
CITY LOANS. RANCH LOANS.
LOWEST RATES. PROMPT ATTENTION.
HOME A8227. MAIN 5474.

MONEY LOANED—
On city and country property.
LEGRAND BETTS,
235 H. W. Hellman Bldg.
A2462; Main 4440.

TO LOAN—MONEY LOANED TO SALARIED people just on your own name; no other security necessary; don't borrow until you see me; my system is the best for railroad men, clerks, book-keepers, street car men, and all other employees; business strictly confidential. NEWTON, 708 O. T. Johnson Bldg.

CONFIDENTIAL LOANS TO SALARIED persons without security or publicity; also loans on furniture, logs; chattel mortgage contracts, second mortgages and trust deeds at much less than usual rates. COMMERCIAL DISCOUNT CO., 628-629 Chamber of Commerce.

TO LOAN—$500,000 ON REAL ESTATE. Quick loans. Any sum desired. No red tape. Lowest rates of interest. Prompt disbursement. We draw all papers. Building loans a specialty.
Phone A2750. WATSON, 322 L. A. Trust Bldg.

TO LOAN—$2,500,000 ON CHATTELS.
WATSON'S QUICK LOANS.
Generous loans on furniture, pianos, live stock, diamonds, real estate collateral, personal property; easy terms; confidential.
Phone A2750. WATSON, 322 L. A. Trust Bldg.

MONEY LOANED, DIAMONDS, JEWELRY, pianos, mortgages, contracts, etc. Diamond loans a specialty. Loan our own money; rates reasonable; prompt; private rooms; bank references; established 6 years. H. T. REID & CO., 142 S. Broadway, suite 125. A1928.

TO LOAN—IF YOU WANT TO BORROW money on your real estate, call and give me a description of your property and I can furnish it at the lowest rates without delay.
WHITING THOMPSON,
406 Douglas Building.

MONEY LOANED ON FURNITURE AND pianos without removal; diamonds jewelry and other collateral; rates as low as 2 per cent. per month; business confidential; bank reference. 214 HENNE BLDG. Phone F7131.

MONEY LOANED SALARIED PEOPLE AND others without security; easiest payments; offices in 60 principal cities; save yourself money by getting my terms first. D. H. TOLMAN, 420 Mason Bldg., Broadway and 4th. 14

WE LOAN ALL SALARIED PEOPLE—
Your name is security to us.
All transactions strictly confidential.
WESTERN LOAN CO., 512 Grosse Bldg.
Sixth and Spring. F7346. Main 9038.

WE ARE PREPARED TO FURNISH MONey on improved Los Angeles property; rate of interest 6 to 8 per cent. A. F. JOHNS & SON, 519 H. W. Hellman Bldg. Phones A1130, Main 7778. 18

TO LOAN—WE HAVE MONEY TO LOAN in sums to suit at 7 and 8 per cent. Inst.
E. E. VAN HORNE & CO.,
A9115; Main 952. 508-509 Grant Bldg.

SEE US FOR LOANS ON CITY PROPERTY anywhere south, southwest or west. One per cent. commission. Prompt attention. DAVID BARRY & CO., 215 Union Trust Bldg. 14

MONEY LOANED ON DIAMONDS, JEWelry. Liberal loans, lowest rates; every courtesy extended to our patrons. W. BRYON CO., 203 Laeser Bldg., 524 S. Spring. 15

MONEY LOANED SALARIED PEOPLE without security; notes bought; loans on stocks, bonds and warrants. 'TRADERS' EXCHANGE, 231 Bryson Bldg. 'Phone Main 4078.

MONEY TO LOAN—
$250 to $250,000 to loan on real estate and other good securities at current rates. Established 1888. LEE A. McCONNELL & CO., 311-312 Douglas Bldg.

PRIVATE MONEY, 7 AND 8 PER CENT. ON CITY OR COUNTRY REAL ESTATE; STRAIGHT BUILDING LOANS. LOCKHART & SON, 309 W. FIRST ST. MAIN 1471; A1471.

MONEY LOANED ON DIAMONDS, WATCHes, jewelry. We loan you more money, less interest, hold your goods longer than any one. Tickets issued. LEE BROS., 623 S. Main st.

TO LOAN—$2500 TO $3000; WEST OF MAIN, close in, improved real estate security.
CARLETON B. BAINBRIDGE,
13 223 Henne Bldg. Phone A1231.

TO LOAN—MONEY ON MORTGAGE.
$30,000 FOR RANCHES AND CITY.
S. R. EARNEST & CO., 521 H. W. HELLMAN BLDG. MAIN 5355, A4787.

TO LOAN — I WOULD BE WILLING TO loan $2000 at 7 per cent. on a fairly close in improved property. Address E, box 78, TIMES OFFICE. 14

$50,000 TO LOAN IN SUMS TO SUIT, AT lowest interest rates. Cash for notes and mortgages. GEORGE TAYLOR, 430 South Broadway, room 516.

TO LOAN—PRIVATE MONEY, 7 AND 8 PER cent. any amount, on good security. RAMEY BROS., 307 Mercantile Place. Phone Main 9256.

HAVE CLIENT WITH $10,000 TO LOAN, 7 per cent. Security must be first-class. J. A. WILCUT, 313 H. W. Hellman Bldg. 'Phone Main 10.

MONEY TO LOAN—$1000, $1250, $1500, $2000, $3000, 7 per cent, private money; no commission. Address H, box 96, TIMES OFFICE. 17

LOANS TO SALARIED PEOPLE.
SOUTHERN CREDIT COMPANY,
411 O. T. Johnson Bldg.

$2000 — SEVEN PER CENT. MIGHT DIvide. A7201, Main 2541. CLARK, Trustee, 800 Trust Bldg. 15

MONEY TO LOAN — $500, $1000, $1200, $1300, $1500. THOMAS LLOYD, 674 West 36th st. Sunset phone South 1724. 20

MONEY LOANED SALARIED PEOPLE. Easy payments. Confidential. MUTUAL TRUST CO., 501 O. T. Johnson Bldg.

MONEY TO LOAN—ON VACANT LOTS OR second mortgage; give full particulars. Address H, box 31, TIMES OFFICE. 18

SALARIED PEOPLE'S LOAN CO., 304 H. W. HELLMAN BLDG. Lowest terms, private ratps. Notes bought. Phones Main 3805; A3858.

WINANS JUDSON CO. HAS LARGE SUM at disposal to loan on real estate, $100 to $50,000. Room 605, 127 S. BROADWAY. 14

TO LOAN—SALARIED PEOPLE; NO RED tape; without indorser; confidential. WEST COAST EXCHANGE, 419 Henne Bldg. 2

FARNSWORTH BROS. MAKE LOANS ON real estate, 215 LISSNER BLDG., 524 S. Spring st. F1209.

MONEY TO LOAN ON APPROVED CITY property. Large amounts solicited. No red tape. Main 5937, A9149.

R. W. POINDEXTER, 409 WILCOX BLDG., loans money on real estate, large or small amounts. Building loans a specialty.

TO LOAN—PRIVATE MONEY ON FURNITure, $10 to $500; lowest rates. Address H, box 193, TIMES OFFICE.

MONEY TO LOAN IN AMOUNTS FROM $500 to $15,000; no delay in making loan. F. G. WEIK & CO., 300 H. W. Hellman Bldg.

MONEY TO LOAN ON DIAMONDS; MONEY LOANED SALARIED PEOPLE. R. K. MUSSER CO., 412 O. T. JOHNSON BLDG.

PRIVATE MONEY, NO RED TAPE, ANY amount on good security. M. M. DAVISON & SON, 204-6 Wilcox Bldg.

TO LOAN—$1500 IN SUMS TO SUIT, ON first-class security. Address 1720 OAK ST.

MONEY LOANED, CONTRACTS AND MORTgages bought. A. M'CALL, 214 Bullard Blk.

TO LOAN—$5000, ON FIRST-CLASS IMproved city property; no commission charged. 409 GRANT BLDG. 15

TO LOAN—MONEY; LARGE OR SMALL amounts on real estate; everywhere. Lowest rates. Address C, box 25, TIMES OFFICE.

# MONEY TO LOAN—In Sums to Suit.

LOAN DEPARTMENT,
JONES & RYDER LAND CO.
218 W. Third st.

Borrow money from a firm who for years have made a specialty of that business.

Money loaned at 7 per cent. on real estate for 2 or 3 years, on straight mortgage, with interest payable quarterly.

The money is loaned direct from this office. No charge made for drawing papers.

All applications will receive prompt attention and loans can be made without delay.
Apply to Loan Department,
JONES & RYDER LAND CO.,
Capital $100,000.
218 W. Third st.

INSURE WITH US.

We are the agents for the Law Union and Crown Insurance Co. of London, Eng., and the English-American Underwriters; combined assets $40,000,000. The two largest and strongest companies in the world. Paying their San Francisco losses in full.

THE KEY TO SUCCESS IS READY MONEY.

We have it, and will loan it to you at a reasonable rate quickly, and without publicity on your FURNITURE, PIANO, HORSES, WAGONS or other personal property, without removing them from your possession.

Time as long as needed, with the option of paying before due and stopping the interest. Amounts from $10 upward.

Business-like treatments, and reasonable terms assured to all.

See us if you need any money, and we will convince you that our methods are right. 8 a.m. to 4 p.m.
FIDELITY LOAN CO.,
529 MASON BLDG.,
S.E. corner Fourth and Broadway.
Phones—F7621, Broadway 4471.

TO LOAN—MONEY—OUR RATES.
For loans on furniture, pianos, storage receipts, salaries, diamonds, etc., are the lowest ever offered. The following payments pay both interest and principal:
On $20 pay us $2.
On $50 pay us $5.
On $100 pay us $9.75.
Other amounts in proportion.
No other charges. Nothing deducted from the loan. Special rebates for advance payments. Suburban loans made.
Information cheerfully given. All business strictly confidential. Private interview rooms.
GERMAN-AMERICAN LOAN CO.,
701-702 Wilcox Bldg. 324 S. Spring st.
Open 9 a.m. to 6 p.m., Monday and Saturday until 9 p.m.

DIAMONDS, JEWELRY, FURNITURE, PIANOS, LIVESTOCK, ANY GOOD SECURITY. REASONS WHY.
ESTABLISHED NINE YEARS.
DIAMONDS AND JEWELRY ARE SAFE WITH US.
LOWEST RATES OF INTEREST—2 TO 10 PER CENT. LOWER THAN OTHERS.
DIAMONDS AND JEWELRY KEPT IN BANK SAFE DEPOSIT VAULTS.
BUSINESS STRICTLY CONFIDENTIAL.
INTEREST MONTHLY, NOT WEEKLY.
DON'T PAY HIGH INTEREST WHEN YOU CAN GET IT FOR LESS.
BANK REFERENCES. KUSEL, 114-115 STIMSON BLDG., THIRD AND SPRING.

$1,000,000 TO LOAN ON REAL ESTATE.
Low rates of interest, net interest.
No delays. No red tape. Any sum desired.
Large and small coty loans a specialty.
Ranch loans solicited.
We make straight building loans.
Cash loans made to complete buildings.
Cash for mortgages and deeds of trust.
Refer to Citizens' National Bank, Title Guarantee & Trust Co., Los Angeles Abstract & Trust Co., First National Bank.
MATTHEWS & MATTHEWS,
The Leading Mortgage Loan Brokers.
508 Douglas Bldg., corner 3rd and Spring sts.

MONEY TO LOAN—ON IMPROVED CENTRAL BUSINESS PROPERTY AT LOWEST RATES. PROMPT ATTENTION.

WINTER INVESTMENT COMPANY,
* 'PHONES F2263. 1001-2 SECURITY BLDG.

TO LOAN—

BUILDING LOANS.

We make building loans
on straight 3-year mortgage.
Apply to Loan Department,
JONES & RYDER LAND CO., Inc.,
16 213 W. Third st.

TO LOAN—NEW YEAR'S MONEY.
SALARY LOANS. SALARY LOANS.
Start the new year right by settling all loan you enough on your "SALARY" to pay all bills and give you additional money besides.
NO SECURITY; NO INDORSER; NO PUBLICITY.
THE NATIONAL LOAN CO.,
319-320 Bryson block, 2nd and Spring sts.
Open 8:30 to 6 p.m. All open Monday, Wednesday and Saturday evenings until 8 p.m.

EMPIRE BUILDING COMPANY, GENERAL CONTRACTORS AND BUILDERS.
We build modern homes. Plans free.
If you have the lot we will loan the full cost of your house, 7 per cent.
If you are going to build let us estimate the cost of your home.
EMPIRE BUILDING CO., 504 Chamber of Commerce. A3467, West 1301. 14

TO LOAN—
THE STAR LOAN & INVESTMENT CO.,
511 O. T. Johnson Bldg. Tel. Main 9252.
We advance money without security to salaried employees holding steady positions. Payments made to suit you. You receive discount if you take up your note before date of maturity. Business transacted strictly confidential and every courtesy extended to patrons. Office hours, 9 a.m. to 6 p.m.

QUICK LOANS ON FURNITURE, PIANOS, etc. Also short loans on real estate without brokerage fee; no publicity; goods remain in your possession; money ready same day; easy terms and all the time you want, or can be repaid at your convenience, reducing interest accordingly; it pays to deal with a reliable firm; 12 years established in Los Angeles. CLARK & CO., 605 Security Bldg., 310 S. Spring st. Phone F7151, or Main 6662.

MONEY TO LOAN—
Following amounts to loan at once, if you show us good security—$500.
$750.
$1000.
$1200.
$1500.
PACIFIC MORTGAGE CO.,
14 258 Wilcox Bldg.

TO LOAN— TO LOAN.
$1500 at 8 per cent., 3 years.
$2500 at 7 per cent., 3 years.
$3000 at 7 per cent., 2 years.
$3500 at 7 per cent., 3 years.
Will buy mortgages, notes, trust deeds, always have money for your securities. If you want a loan, call CENTRAL INVESTMENT CO., 525 Central Bldg.

WE BUY NOTES, MORTGAGES, TRUST deeds, contracts issued for the sale of real estate, leases, etc. Money to loan for long or short time, secured by first and second mortgage on real estate. We loan our own funds and can furnish money 48 hours after application is made.
NOURSE & COMPANY,
302-304 L. A. Trust Bldg., cor. 2nd and Spring.

TO LOAN—MONEY—MONEY—MONEY.
We still have plenty of money to loan all "SALARIED PEOPLE," and if you are hard pressed after the holidays kindly call and we will loan you enough to settle all outstanding accounts. No publicity.
THE STATE LOAN CO.,
411-412 Grosse Bldg. 4th and Spring sts.
Open 8:30 to 6 p.m. Monday, Wednesday, and Saturday evenings until 8 p.m.

MONEY—
TO LOAN—$5 TO $2000 ON FURNITURE, PIANOS, SALARIES, LIVE STOCK, CONTRACTS, SECOND MORTGAGES, LIFE INSURANCE POLICIES OR ANY OTHER KIND OF SECURITY. NOW IS OUR TIME. OUR FUNDS LOW, RATES EASY, TERMS; CONFIDENTIAL. U. S. LOAN CO., 410 MASON OPERAHOUSE. A7011.

MONEY TO LOAN—
$10 to $500 on furniture, pianos, horses, wagons, cattle, etc., without removal from your possession; on life insurance, real estate, contracts, mortgages; no publicity; money same day. Lowest rates. Terms to suit you. ROSS & CO., 300 L. A. Trust Bldg., corner Second and Spring. Phones A4021; Main 3241.

WE HAVE PLENTY OF MONEY FOR GOOD CITY REAL ESTATE LOANS. AND WILL GIVE YOU PROMPT SERVICE. WE DRAW ALL PAPERS AND HAVE A LARGE LIST OF CLIENTS WHO DEPEND ON US FOR GOOD LOAN INVESTMENTS.
EDWARD D. SILBERT & COMPANY,
608-10 SOUTH HILL STREET.
ESTABLISHED 22 YEARS.

TO LOAN—PLENTY OF MONEY
AT LOWEST RATES,
IN SMALL OR LARGE
ON CITY PROPERTY.
WRIGHT & CALLENDER COMPANY,
602 S. Hill st.

MONEY TO LOAN—
Plenty to loan from $1000 to $2,000,000, at 5½ per cent. and up. See
F. C. WOODFORD, MGR.,
LOAN DEPT.
L. E. BIGLER COMPANY,
535-16 UNION TRUST BLDG.,
S.E. COR. FOURTH AND SPRING ST.
14 F1914. MAIN 4606.

TO LOAN—MONEY—
Cheap money for all,
6 and 7 per cent. estate funds to loan on any good ranch or city property; no red tape; amounts from $500 to $7500.
Home A8227. Apply to TRUSTEES,
Main 5474. 612 Frost Bldg. 14

# MONEY TO LOAN—In Sums to Suit.

MONEY TO LOAN—IF YOU WANT TO LOAN OR BORROW MONEY AT CURRENT RATES, SEE LOAN DEPARTMENT,
MINES & PARISH, 215 S. HILL.

MONEY TO LOAN—
PROPERTY OWNERS, TAKE NOTICE.
DO YOU NEED SOME MONEY?
I have money to loan on city improved property. Call and see me at once, and give me the particulars of the property you want to make a loan on. CHARLES RUBEN, 220 Hellman Bldg., 4th and Spring sts. 14

6 PER CENT. MONEY TO LOAN IN amounts from $5000 to $200,000 on improved central business property. Privilege of repaying any amount on interest paying days, without bonus.
FRED C. NELLES,
The Nelles Co., 503 Grosse Bldg., 6th and Spring sts.

MONEY TO LOAN—ON IMPROVED PROperty, Los Angeles, Hollywood or Pasadena. We loan our own money, and do not charge any commission.
Amounts from $300 to $50,000.
Interest 7 per cent. for $1000 or more.
THE JOHN M. C. MARBLE CO.,
H. W. Hellman Bldg.

$200,000 TO LOAN ON REAL ESTATE IN sums to suit at 7 per cent, net interest. If you want prompt attention and a quick loan, see me. Cash for mortgages and trust deeds. Building and ranch loans solicited. DOLPH T. MITCHELL, 430 CITIZENS' NATIONAL Bank Bldg. 15

TO LOAN—
$25,000
/ TO
$2,000,000
On inside business property at current rates.
SCHLOESSER & HARNETT,
Suite 222 and 223 Central Bldg. Phone F7320.

# MONEY WANTED—On Collaterals.

WANTED—MONEY.
$1200—3 years, 8 per cent. net, on modern 6-room house, just sold $3400.
$1000, 3 years, 7 per cent., net, on 7-room house. Lot 52x150, close in; value $4000.
$2000, 2 years, 10 per cent., net, on 200 acres land; plenty water; value $4500.
$5000, 2 years, 8 per cent., net on 120-acre ranch, one mile from Burbank, conservative value, $25,000.
$2000, 3 years, 7 per cent., net, on 4 flat buildings, very close in. Lot 45x100; value, $13,000.
$8000, 2 years, 8 per cent., net on 40 acres full bearing walnut ranch, ½ mile from Anaheim. Value $30,000.
MOYER & GILBERT, 612 Frost Bldg. Home Phone A8227. Main 5474. 14

WANTED—MONEY TO LOAN—

WE HAVE MANY APPLICATIONS FOR FIRST-CLASS LOANS OF LARGE AND SMALL AMOUNTS THAT OUR PRESENT ARRANGEMENTS DO NOT COVER. CAN PLACE YOUR MONEY AT GOOD RATES. LET US HAVE PARTICULARS.

FRED C. NELLES,
The Nelles Co., 503 Grosse Bldg.

WANTED—MONEY, WE OWN AND OFFER for sale these gilt-edge trust deeds. They are first liens on Los Angeles city property; time 1 to 2 years; interest 8 per cent., payable quarterly.
$10,000—On business property, worth $35,000.
$3500—On improved residence property, worth $10,000.
$2000—On new residence, worth $6500.
$3000—On lovely cottage, worth $5000.
$1400—On beautiful cottage, worth $3500.
$1300—On cottage worth $3500.
Security unquestionable. Nothing better.
Phone A2750. WATSON, 322 L. A. Trust Bldg. 15

WANTED—MONEY—$2500 AT 8 PER CENT. for 3 years; security $7000.
$5000 at 6 per cent. for 5 years; security $35,000.
$4000 at 7 per cent. for 3 years; security $15,000.
$20,000 at 7 per cent. for 3 years; security $50,000.
$20,000 at 7 per cent. for 5 years; security $40,000.
PACIFIC MORTGAGE CO.,
14 258 Wilcox Building.

WANTED—MONEY—$400.
This is for somebody who has $400 to invest in an absolutely safe first mortgage at 18 per cent., on property easily worth $3000. Don't be satisfied with 4 per cent. per annum when you can just as well have 18 per cent. A word to the wise is sufficient.
Phone A2750, WATSON, 322 L. A. Trust Bldg. 15

WANTED—
$800, 4 per cent., East 16th, 2 lots, 6-room house.
$1200, 7 per cent., bungalow, Alhambra, fine place, worth $1500.
LEGRAND BETTS, 235 H. W. Hellman Bldg. A2462. Main 4440. 14

TO LOAN—GOING TO BUILD? SEE WATSON. I make straight building loans, generous ones, at lowest rates of interest. Labor and building material will never be cheaper than now. Phone A2750. WATSON, 322 L. A. Trust Bldg. 15

WANTED—TO BORROW $80,000 AT 7 PER cent. interest for 2 years on $125,000 worth of subdivided property in Pasadena, street work finished, costly water plant installed and many new houses in course of construction. See MR. CHASE, 102 Security Bldg., 142 W. 8th st., Los Angeles.

WANTED — PRIVATE PARTIES WITH large or small sums to invest in first mortgages on real estate; exceptional opportunities; rate of interest twice what any savings bank pays.
Phone A2750, WATSON, 322 L. A. Trust Bldg. 15

WANTED—MONEY.
I have some gilt-edge guaranteed mortgages which will net you 18 per cent. per annum, payable monthly. Don't you think that better than savings bank interest? See me promptly.
Phone A2750. WATSON, 322 L. A. Trust Bldg. 15

WANTED—MONEY—$600.
I have a gilt-edge guaranteed $600 mortgage for sale, which will net you 18 per cent. per annum.....Isn't that better than savings bank interest? See me promptly.
Phone A2750. WATSON, 322 L. A. Trust Bldg. 15

WANTED—3 LOANS A MONTH FOR THE next 12 months, averaging $1600, 2 years, 7 per cent., on A1 new homes, southwest, best of references. F. H. REDPATH,
4200 South Flower st.
"Builder of Beautiful Homes." 15

WANTED—TO PURCHASE A GOOD MODern home, not to exceed $5000, in vicinity of Adams and Hoover sts.; will give 2 good lots in Hollywood, north of Prospect, cash in front, as part payment, balance cash. PHONE 59058.

WANTED—TO BORROW $500 ON A $1000 mortgage issued by a corporation that has 2 years to run at 8 per cent. per annum; mortgage secured by the company's property; will give a liberal bonus. PHONE HOME B2943. 15

WANTED—I WOULD LIKE TO BORROW about $800 on my two-story house and lot here in Sawtelle. If I can get the money right away I will give 8 per cent. R. G. PUTNAM, Sawtelle, Cal. 14

WANTED—$3000 ON 640 ACRES OF LAND that is worth $32,000; will pay 8 per cent., 3 years; security first-class. See us at once. TULARE AND KINGS COUNTY LAND CO., 207 Kerckhoff Bldg., Sixth and Main. 16

WANTED—IMMEDIATE LOAN $3500 FOR 3 years at 10 per cent., first mortgage on $15,000; California improved, first mortgage; commission. Call MARKS, 219 Citizens' National Bank Bldg. 14

WANTED—QUICK LOAN; MUST HAVE $325 today by 11:30; return $425 in 45 days; security $6000 real estate, first mortgage; bonus $25. Call MARKS, 219 Citizens' National Bank Bldg. 14

WANTED—$4500 ON $10,000 HOME, GILTedged security; Westmoreland district. Private funds. No commission. LOS ANGELES BUNGALOW CO., 610 Delta Bldg. Home 2965. 18

WANTED—$75,000, 5 YEARS, 5½ PER CENT. on business improved Los Angeles property in the best business center. FORBES REALTY CO., 401-3 Laughlin Bldg. A1168, Main 3641. 14

WANTED—TWO LOANS, $800 EACH, ON modern cottages, worth $1500 each. C. P. HARTJE, office Brooklyn ave. and Soto st. Take Brooklyn ave. car. Phone Boyle 1498. 15

TO LOAN—I HAVE $50,000 WHICH I WILL lend in sums to suit on the furniture of hotels and rooming houses.
Phone A2750. WATSON, 322 L. A. Trust Bldg. 15

WANTED—MONEY QUICKLY; WILL SELL $1250 first mortgage for $925 cash, due in 45 days; bonus $100; security $20,000 real estate. Call MARKS, 219 Citizens' National Bank. 14

WANTED—$6000 ON HOUSE AND LOT, 2023 5th st., Santa Monica, at 7 per cent. interest for five years. MRS. C. F. NITTINGER, Ocean Park P.O. 14

WANTED—$3000 AT 7 PER CENT. ON A fine West 10th st. improved corner; a splendid loan. CHAS. RUBEN, 220 Hellman Bldg., 4th and Spring.

WANTED—$300 ON LOT INSIDE LOS ANgeles city limits for which I paid $475 over two years ago, 7 per cent. interest. Address H, box 186, TIMES OFFICE. 14

WANTED—LOAN TODAY; $1250 FOR 3 years at 10 per cent., first mortgage, on $3500. Los Angeles improved; bonus $50. Call MARKS, 219 Citizens' National Bank Bldg. 14

WANTED—LOAN TODAY; $7500 FOR 2 years at 12 per cent., first mortgage, on $30,000. Los Angeles improved; commission. Call MARKS, 219 Citizens' National Bank Bldg. 14

WANTED—MONEY; $1200 AT 7 PER CENT. on southwest improved property valued at $3000. CHARLES RUBEN, 220 Hellman Bldg., 4th and Spring sts. 14

WANTED—MONEY; WILL DISCOUNT 6 contracts on city property, bearing 7 per cent. interest. Call MAIN 2693, F2693. 14

# MONEY WANTED—On Collaterals.

WANTED—MONEY ON FIRST MORTGAGES.
$250—1 year, 12 per cent. net interest, payable quarterly, on lot 25x125, on Alameda st., near Jefferson st.; value $650; unimproved.
$300—2 years, 12 per cent. net, on lot 50x142 on south side of 21st st. near Frost st., Santa Monica; value $500.
$400—3 years, 12 per cent. net interest, payable quarterly, on 5 lots at Manhattan Beach, value $2500.
$250—16 months, 12 per cent. per annum net interest, on lot 75x170 at Nadeau Station, with 2 houses; value $2000.
$1200—2 years, 8 per cent. net interest, payable quarterly, on lot 40x137 on E. 39th Place, near Wall st., value $900; improved with 5-room cottage, value $1400; total value, $2300.
$1200—3 years, 8 per cent. net interest, payable quarterly, on lot 

## LIVE STOCK FOR SALE—
Poultry, Birds, Dogs, Etc.

FOR SALE — ABOUT 200 WHITE [illegible] horns, about half each young [illegible] pullets. In splendid condition, [illegible] lay. This bunch will make [illegible] money, if handled right. Eggs are way going higher. KLONINGER BROS. CO., [illegible] S. Spring st.

FOR SALE—IRISH TERRIER PUPPIES, highest type, out of imported blood [illegible] tered dog; also Boston Terriers and [illegible] Bull, dogs for sale, and at stud. Phone [illegible] PLE 1463.

FOR SALE — WHITE ANGORA KITTENS, long hair; male sired by "King Cole," [illegible] No. 2112 WILLARD AVE. Phone [illegible] 1284.

FOR SALE — THOROUGHBRED, REGISTERED cocker spaniel puppy; [illegible] black. Cheap. 118 EAST AVE. 17

FOR SALE—19 HENS, 1 ROOSTER; PURE blooded stock. 300 feet of wire. All for $5. 127 COMMONWEALTH.

FOR SALE—FINE NEWFOUNDLAND [illegible] Call 617 WEST AVE. 34; Garvanza car.

## LIVE STOCK WANTED—
Of Various Kinds.

WANTED—MULES FOR 10 ACRES, [illegible] ner Cucamonga and Etiwanda, Ontario, [illegible] apricots and peaches, 12 years old; [illegible] condition pruned and cultivated every [illegible] year gone. Will take all in mules, [illegible] wagons, or part and mortgage on land [illegible] balance. W. F. FAIRALL, box 11, [illegible] Cal.

WANTED—ONE SET OF SINGLE DRIVING harness and one set of double express [illegible] ness; must be in good shape and [illegible] cash. Apply 1208 S. MAIN. Broadway [illegible]

WANTED—TO BUY 6 GOOD DRAFT MULES, for ranch on monthly [illegible] paid in advance. 20 per cent. down. [illegible] M, box 228, TIMES BRANCH OFFICE.

WANTED—GOOD HORSES OR MULES, farm wagon, farming implements, [illegible] change for a fine beach lot, or a [illegible] lot, Pasadena. 363 CORNWELL ST., city.

WANTED—TEAM RANCH HORSES; will give good lot or land near coast in exchange. Address E. H. HIRS, 1704 W. [illegible] L. A.

WANTED—TO RENT TWENTY HEAD OF work stock for from 45 to 90 days, [illegible] gress. CUDAHY RANCH, 344 S. Main st.

WANTED — FRESH 1-GALLON JERSEY [illegible] case cow; cash will be paid. M. B. [illegible] GORY, care of Union League Club.

WANTED — BEST COMBINATION RIG [illegible] 1100 will buy; no plugs or off-colors; [illegible] 1000 pounds. BOX 42, Monrovia, Cal.

WANTED—TO BUY PEACOCKS. CALL [illegible] 711 S. MAIN.

## LOST. FOUND. STRAYED.
And Stolen.

STRAYED—JANUARY 11, FROM GRAND [illegible] camp in Garvanza, one dark bay mare, [illegible] 4 years old, about 1000 pounds, [illegible] nose, white collar, mark on right [illegible] ankles on with chain about 1 foot long. [illegible] DONOVAN-BOURLAND CO., 604 L. A. [illegible] Bldg. Sunset Broadway 2032, Home Ad. [illegible]

LOST — A BOSTON TERRIER; FEMALE; dark brindle, white strip on face, [illegible] breast, straight tail; nursing pups; [illegible] to name "Madge." CALL UP [illegible] avoid trouble.

LOST — WILL THE TWO LADIES [illegible] accepted lost neck fur Tuesday from [illegible] man at Auditorium benefit, kindly [illegible] to owner, St. James Hotel, 317 West 1st [illegible] A. WILSON.

LOST—A YOUNG MALE SCOTCH COLLIE; [illegible] breast and tip of tail white; [illegible] tawny back. Suitable reward for [illegible] information. 1804 WINFIELD ST. [illegible] 5842.

LOST—ON HOLLYWOOD CAR, [illegible] afternoon, one small suit box, [illegible] various articles. Finder will be [illegible] warded by returning same to E. [illegible] 204 S. Spring.

LOST — LADY'S BACK COMB, SET WITH [illegible] brilliants, on Tuesday night at the [illegible] Theater or on the street. Finder [illegible] HERSHEY ARMS and receive reward.

LOST — BOOK OF TESTIMONIALS AND [illegible] final diploma, in oblong bag. Return [illegible] to 404 E. 3D ST. and get reward.

LOST — OVERCOAT AND UMBRELLA. [illegible] Return to 404 E. 3D ST. and receive [illegible]

## EDUCATIONAL—
Schools, Colleges, Private Tuition.

POEMS WRITTEN FOR SPECIAL OCCASIONS; orations, essays, speeches, etc.; advertising rhymes a specialty; stenography, other secretarial work prepared. [illegible] STATION M, P.O. box 32, city.

SCHOLARSHIP IN BUSINESS COLLEGE; [illegible] pay tuition after you have position [illegible] secured position. This special offer will [illegible] open one week. Address D, box 16, TIMES OFFICE.

FOR SALE—OR EXCHANGE — SCHOLARSHIP in business college. Graduate of [illegible] have you? Address H, box 8, TIMES OFFICE.

HOWARD L. LUNT, A.M., PRIVATE TUTOR. Teachers prepared for examinations. Address 2300 PASADENA AVE.

MISS A. PUERTA, GRADUATE OF [illegible] lish Academy of City of Mexico, [illegible] class now open. 1217 S. HILL.

## PHYSICIANS—
With Office and Res.

SPECIALIST FOR WOMEN ONLY—CURES [illegible] guaranteed in every case accepted; [illegible] tion free, 10 to 4. 622 W. SIXTH ST., [illegible] 507.

CANCER CURED, FEE $10; NO PAY [illegible] pain; guaranteed. Write SPECIALIST, [illegible] Station C. Private Sanitarium.

WANTED—CONFINEMENT CASE; [illegible] perienced nurse, reasonable price. [illegible] MAIN 5008.

DR. CROCKER, SPECIALIST FOR [illegible] ses, 203 MERCANTILE PLACE. Book [illegible] free.

DR. INEZ DECKER, 702 S. SPRING. [illegible] Obstetrics. Hrs: 10 to 2. Saturday [illegible]

MRS. HAUSLER, MIDWIFE, 24 YEARS' [illegible] experience. 734 E. 21ST ST. [illegible]

DR. TAYLOR— [illegible] 415½ S. SPRING.

## ATTORNEYS—
And Counselors at Law.

H. H. HEATH, ATTORNEY, NOTARY, [illegible] San Fernando Bldg. Fourth and Main. [illegible] Prompt, satisfactory and [illegible] tablished 1886. Court costs $12. [illegible] Terms easy. Court costs $12. [illegible] lawyer, keep this. Evenings by [illegible] PHONE MAIN 2635.

LEGAL ADJUSTMENT ASSOCIATION, [illegible] San Fernando Building. Fourth and [illegible] Free consultation by reliable attorney. [illegible] Wage laws specialty. Damage cases, [illegible] General practice. Fees made [illegible]

LOS ANGELES LAW AND COLLECTION [illegible] CO. No fee without success. Consultation [illegible] free. Estates settled. Damage suits, [illegible] Attorney and notary public. [illegible] laws, liens, etc. 611 GRANT BLD'G, Fourth and Broadway.

ADVICE FREE. PRIVATE AND CONFIDENTIAL. Marriage laws. Quick; [illegible] W. THIRD ST., office 221. 2 to 5 p.m.

## MINING—

HAVE OPTION ON 160,000 SHARES [illegible] Goldfield Leasing Company at extreme [illegible] price; property located in proven [illegible] now shipping ore; can handle one or [illegible] want one or two parties to take [illegible] You can investigate this proposition [illegible] decision expected. Address M, box [illegible] BRANCH OFFICE.

FOR SALE—ANY PART OF 8,000 SHARES [illegible] Goldfield Silver Peak mining [illegible] share. Why pay more? C. E. LINDSEY, [illegible] 242 South Spring st.

FIRST-CLASS ASSAY OUTFIT FOR [illegible] cheap, or will trade for anything [illegible] that I can use, as I am not [illegible] ALD, 329 Citizens' National Bank [illegible]

CALIFORNIA GOLD MINE FOR [illegible] proven; nearly equipped and [illegible] mill; 8 men working. MRS. ADELE [illegible] San Andreas, Cal.

SAVERSTOCK'S STAPLES, ASSAYERS [illegible] And metallurgical chemists. Specialty [illegible] examinations. 223 W. FIRST ST.

ASSAYERS, CHEMISTS, METALLURGISTS. [illegible] PACIFIC ORE TESTING WORKS, [illegible] 1436 San Fernando st. [illegible] A3656.

ACCURATE ASSAYS AND ANALYSES BY [illegible] sonable rates. MARK WALKER, [illegible]

ACME ASSAY OFFICE, 225 S. MAIN. [illegible] Assays—Gold-silver-ores. Bullion [illegible]

[illegible] & CO., GOLD REFINERS AND [illegible] Assays. Cash for bullion. ASSAYERS [illegible]

WADE & WADE, ASSAYERS AND [illegible] 218 E. First st. Established 1887.

## ASSAYING—

BRAUSCH, MORGAN & CO., [illegible] 227 S. Main st. [illegible] Metallurgists and Mining Engineers. [illegible] Assayers. Smelters for bullion. [illegible] Practical tests of ores, gravel, [illegible] ding, etc. PHONE MAIN 1612.

TEACH PRACTICAL ASSAYING. [illegible] 121½ S. BROADWAY.

IRVING & CO., GOLD REFINERS AND [illegible] sayers; cash for bullion. 128 N. Main.

H. L. PAYNE, ANALYTICAL AND [illegible] 24 W. First st., Baycroft & Pay[illegible]

ACME ASSAY OFFICE, 228½ S. [illegible] Gold 75c; gold-silver-copper, $1.50.

PATHETIC.

# LITTLE ONE'S KISS THE REAL GOOD-BY.

Mrs. Donn P. Harrison,

[illegible] member of the Friday Morning Club, who has been taken by death, and will be laid in the grave today.

[illegible] has shadowed the hearts [illegible] thousand and more members [illegible] Friday Morning Club, as [illegible] claimed one of the brightest [illegible] of their number, Mrs. [illegible] Harrison, who passed away [illegible] morning at 2 o'clock at the [illegible] Hospital.

[illegible] been ill only a short time, [illegible] stricken upon the day before [illegible] she did not rally as well [illegible] anticipated, but the end came [illegible] that not even the mother [illegible] was near when she [illegible] her last, and they are prostrated.

"[illegible] grandma, I want to kiss [illegible] said the three-year-old [illegible] a day or two before [illegible] death, and though [illegible] veiled their eyes to the [illegible] the real good-by to his [illegible] until he meets her in [illegible] where there is no pain or [illegible]

[illegible] was a prominent member [illegible] St. John's Church and filled a large place in the community by right of a large, brave heart, buoyant youth, and a personality that radiated love to every human being. She was secretary of the Friday Morning Club for several years, and chairman of the House Committee for one year.

Even the inanimate objects at the Woman's Clubhouse speak of the loving taste and discrimination of this member. As head of the House Committee she selected a number of the furnishings, and is especially remembered for a beautiful Sheraton table that she searched out at a curiosity shop and bought for the club.

The funeral will be held this afternoon at 2 o'clock at St. John's Church, and the remains will lie at Pierce's undertaking establishment until at 1 o'clock p.m., as the little home at No. 2401 Cimarron street would scarcely contain the friends who will go to pay the last loving tribute.

The deceased leaves one little son, besides the widower and father and mother, Mr. and Mrs. Fayette Jenkins of West Twenty-third street, to mourn her loss.

INDIANA BATTLE OVER.

# [illegible]ERN IS BEATEN FOR SENATE BY SHIVELEY.

[ASSOCIATED PRESS NIGHT REPORT.]

[illegible]APOLIS, Thursday, Jan. 14. [illegible] Democratic caucus after [illegible] ballots chose former Congressman Benjamin F. Shiveley of [illegible] to succeed for the United States Senate.

[illegible] ballot stood as follows: [illegible] 41; Kern, 35; Lamb, 4; [illegible] 1; Charles Mans, 1.

[illegible] Shiveley was escorted into the [illegible] and made a brief speech and was [illegible] applauded.

From the first ballot Shiveley developed more strength than was conceded to him and on the twentieth ballot received the required number of votes to win.

John W. Kern, who had a good lead on the first ballot, was unable to muster enough strength to win the prize.

At 1:30 o'clock Kern's followers tried to force an adjournment but were defeated by one vote.

IN MEMORIAM.

## [illegible]A.R. WOMEN HAVE BIRTHDAY.

## [illegible]Y VETERANS ARE THEIR HONORED GUESTS.

[illegible]ic Hall at Corona Turned Into [illegible]er With Potted Plants and Flags [illegible] Guests—Man Who Flees at [illegible]ht of Small Boys Is Thought [illegible] Crazy.

[illegible]NA, Jan. 12.—The Ladies' Circle [illegible] of the G.A.R. in this town was [illegible] last night yesterday, and last evening [illegible] members celebrated the event [illegible] a real camp-fire in Masonic [illegible]

[illegible] background of flags and [illegible] plants the circle received Carleton [illegible] and other invited guests. A [illegible] was served, Mrs. Juliet Powell [illegible] acting president of the circle, [illegible] toastmistress. Post Commander [illegible] W. Fentelow responded to [illegible] of the War," Rev. George [illegible] "Beautiful Memories," Rev. [illegible] Hatten to "Reminiscences of [illegible] There was singing by Mmes. [illegible] Bates, Miss Jessie Hunt re[illegible] Blue and the Gray." Monday [illegible] there will be a joint in[illegible] of officers of the post and [illegible] to the public.

[illegible] Colton lads while hunting in [illegible] in the vicinity of Arlington [illegible] saw a man whom they [illegible] crazy. He ran when the boys [illegible] sight, looking backward every [illegible] The boys failed to report [illegible] until yesterday, when [illegible] Marshals G. Huntington and [illegible] Lyman went out in an auto, [illegible] the strangely acting man [illegible] to Florin G. Lee, for whom [illegible] was made in Riverside and [illegible] No trace of him was found.

[illegible] United States army transport [illegible] and the Naval transport Buf[illegible] are at Honolulu from San [illegible] yesterday. The Thomas [illegible] have a force of cavalry from the [illegible] between there and the Buf[illegible] a number of marines for the [illegible]

GIRL STARTS RIOT.

**Sweetheart and Proprietor of Theater Fight Over Her Presence Behind the Scenes.**

A girl under 18 years of age, who gave the name of Mrs. A. Barber, when booked at police headquarters on the charge of drunkenness, caused a small riot in the Oriental Theater last night. Later she admitted that her name was not Barber, but refused to give the right one.

She went to the dressing-room of the theater in an intoxicated condition. A. Barber, the moving picture operator, went behind the scenes to see her. U. Imoto, proprietor of the show, objected to his presence in that part of the house and told him to go back and run the pictures.

A fight ensued and the audience stampeded. The police interfered and arrested Barber and Imoto on the charge of disturbing the peace. They deposited $25 bail, but the girl was locked up for the night.

WHERE'S HUBBY?

REDONDO, Jan. 13.—The thirteenth may prove an unhappy day of the month for Edward Hays, until recently a machinist employed at the Pacific Light and Power Company's local plant. His wife appeared in City Marshal Stanchfield's office this morning and said she wanted a warrant for the arrest of her husband. She stated that he went away from home about a week ago leaving her penniless. She said that Hays had drawn what wages were due him, and she knew that he had gone off with "a 5-cent woman." Inquiry as to what she meant elicited the information that the woman kept a 5-cent store, and recently went from Hermosa to San Diego. Stanchfield looked up the law and found the section of the Penal Code covering wife abandonment and read it to her. This did not seem to fit the case exactly. She did not want him jailed; she wished him back home. She went away to make some inquiries in Los Angeles.

Hays is well known at the power plant, where he worked several months. He got his pay about ten days ago and notified the management of his intention to take a short vacation.


# National Tailors

**THIRTY-FIVE YEARS OF EXPERIENCE**

In thirty-five years we have never put our shears in a piece of goods less than $45 to $75 a suit or overcoat, and in 35 years we have never handled a piece of cloth that cost us less than $4 to $10 a yard, and the grade of linings we use in our suits and overcoats is the finest money can produce. Our cutting is the Twentieth Century system, which guarantees a perfect fit. We always give our customers double try-ons, which also insures a perfect fit. No garment leaves our house unless we are satisfied ourselves that it is satisfactory. We inspect every inch to see that the garment has been put together O. K., and if we are perfectly satisfied, then we deliver your suit—that is the kind of tailoring we do. Thirty-five years' experience with nothing but high-class tailoring. Our reputation rings from Atlantic to Pacific. We employ only such workmen that can do and understand high-grade and artistic tailoring only and know nothing else. We have coat, vest and pants makers that have worked for us for years. We employ 75 coat makers and as many more pants and vest makers. All are mechanics, know nothing but hand tailoring throughout. Positively no coat fronts break, no coats break under the collar, no coat collar creeping up over your neck and no lapels of your coat that drop down and sag out of shape. When we complete a garment it is complete and nothing else. We can fit anybody and everybody—that is our experience and reputation in tailoring. We are designers and cutters of all our own patterns and we make you the up-to-date garments if you want them, or we make you just as plain a suit as you like. Don't be afraid to ask us for snappy effects in stylish clothes, as we are the originators of distinctive and classic designs in fine tailoring. Our cutters number from one to six. Our Mr. J. DeVries cuts full dress and tuxedos and is designer of cuffs and lapels. Our Mr. M. Shapiro, who is very well known in New York City for the best big-man's cutter; he is a dandy for big men. Our Mr. Paul Lux was with J. & D. Reed of Boston, the highest-priced tailors in the East. Our D. and H. Simmon do nothing but cut pants for us, and they are experts on the full or medium peg, just as you want them. Our Mr. A. Lieberman is our cutaway and Prince Albert and sack suit cutter, also a dandy on pants.

Come inspect a good piece of cloth and a hand-made garment.

All we handle is English and West of England woolens.

Do you like a stylish suit? Do you like a good-fitting suit? We can't be beat for clothes that fit. Our prices are to everyone, and marked in plain figures, $45 to $75—these are our prices.

Watch us grow. Our best ads are the clothes we make. — National Tailors. From Atlantic to Pacific.

We are known all over the world as the tailors of 35 years' experience.

# National Tailors

Now in Los Angeles
504 South Broadway

20th Century Cutting System Which Assures You a Perfect Fit. Watch For Grand Opening.


BANDIT GENEROUS.

**Robs Night Watchman of Four Dollars but Leaves Him Eighty-five Cents.**

A lone hold-up man tried to force Joe Trasker, night man at the Broadway Department Store stables, Alameda and Wild streets, to open the office safe at 1 o'clock this morning. Failing in this he took $4 of the $4.85 in Trasker's pockets and escaped.

The safe the man tried to rob is used by the drivers to hold their collections made on late runs. It never contains less than $100, and sometimes but is more than $1000.

Trasker notified the police immediately after the robbery, and two motorcycle officers were detailed on the case, but they could find no trace of the lone bandit. Trasker said that the man wore a handkerchief mask, and carried a blue steel revolver about .38-caliber. When the robber entered the stable he threatened to kill the night stable man unless he opened the safe, but Trasker begged off, explaining that he did not know the combination. The highwayman found $4.85 in Trasker's pockets, and took the $4, saying that he would leave him the rest "to live on."

STUDENTS ALARMED.

**Undergraduates of Occidental Are Wondering Who'll Be Fired Next. College Notes.**

"Canned, canned, at old O. C.," is the refrain now running through the corridors of Occidental College, and the students are wondering who will be the next victim to be made walk the plank by the faculty.

Three students have been gently urged through the front door, and it is thought about the campus that several more are slated to go. Nobody outside of the faculty knows who has really been expelled. Several students failed to put in an appearance after the Christmas holidays, and while all those who have later shown up about the college avow that poor health necessitated leaving school, three among them are now gone.

Students who have been "bluffing" in the class rooms ever since the first of the year are now spending real money for books and actually doing a little studying. Even those who believed they were doing fair work are now in doubt as to whether they are doomed, and there is a general sprucing up in all departments.

The faculty is silent, and the victims had the news broken gently to them in the big arm chairks in "Prexie's" office and then went sadly on their way. As the end of the winter semester draws near, the undergraduates are wondering "who'll be the next."

Christopher Gaskell and Clayton, representing Occidental Academy, are to meet the debaters of Pomona High School at Pomona Friday night, in a debate under the auspices of the Southern California Debating League. The question for discussion is, "Resolved, that United States Senators should be elected by direct vote of the people."

The sixth annual home prohibition contest is to be held at Occidental College January 22. Harold Pellgrin, Nathaniel Berkovits, Earle Weller and Lloyd McDermont are to deliver orations, and the winner will represent Occidental in the intercollegiate contest to be held in April.

No important changes were made among the officers and directors of the national banks of Denver at the annual meetings of stockholders Tuesday. Without exception the banks report that business conditions are above the average and that the prospect for the ensuing year is the brightest for several years. All report reserves above the legal requirements.

## AMERICAN TELEPHONE & TELEGRAPH CO.

**Is Now Connected With 5000 Independent Companies Having 1,000,000 Stations—This Is 25 Per Cent. of All Bell Stations.**

(From the Boston News Bureau.)

One of the most important features of American Telephone development in 1908 was the large increase in the number of independent companies with which connections were established. During 1907 the Bell companies established toll and long distance connection with no less than 450,000 independent telephone stations throughout the country. The number taken over last year was practically as great.

As a result of the 1907 and 1908 development in this direction the American Telephone system now embraces a total of over 4,000,000 stations, of which 1,000,000 represent stations of small independent companies not owned outright but connected with the Bell lines and therefore an integral part of the system from the standpoint of effective public service. Five years ago there were considerably less than 100,000 of these independent stations so connected.

The independent stations are nearly all in rural districts, were installed by local people and were operated along provincial lines until the American Telephone Co. saw fit to widen the scope of its public usefulness and made these companies an integral part of its own 3,000,000 odd stations.

These connected stations represent at least 5000 companies commonly classed as "independents," but which in everything except local service are really a part of the Bell system. Gradually these companies are putting in Bell instruments and adopting a Bell standard of construction.

## MUSICAL INSTRUCTION—

BEGINNERS FOR CORNET CLASS OPENED until Jan. 15th. Lessons 50c. Apply J. box 236, TIMES OFFICE. 16

## HAIRDRESSERS
Chiropodists and Manicures.

MANICURING AND SPANISH LESSONS. 316½ SOUTH SPRING ST., room 12. 16

## Classified Liners.

## GOVERNMENT LANDS—
And Land Scrip.

FOR SALE— 320 ACRES.

As fine alfalfa and fruit land, as you can find in the State of California.

All level. Best proposition in California for the money.

Near a growing town between Santa Fe and Salt Lake Railroads.

A whole river of water supplies the valley.

The finest alfalfa, apple, pear, apricot, peach, prune, cabbage, onion, lettuce, potatoes and sweet potato soil.

This land is near the town.

School, postoffice, barber shop, express office, machine shop, restaurants and hotels—in fact, a lively town.

Think of it. You can own 320 acres by simply using your right to file on the same, prove up, and get a deed from the United States government.

You do not have to live on the land.

Having surveyed and looked for good lands all over Southern California, I recommend this as the best land that is open, and ready to file upon.

The wide awake men of California are selecting these lands.

You are gone from Los Angeles just 24 hours.

Spend one day in this valley with our surveyor, and select 320 acres.

So act quickly.

6720 acres have been taken in the last 90 days.

We survey your lands, make out filing papers and maps, all for $1 per acre.

A few pieces left on the railroad town, JOSEPH H. PARKER, SURVETOR, 514 SECURITY BLDG., 5TH AND SPRING. F1225. •

ON THE RAILROAD—
AT A STATION.
WATER 18 TO 40 FEET.
100 MILES FROM LOS ANGELES.
FINE VALLEY—NOT DESERT PLAIN.

We have located some of the best Los Angeles people. You can talk with them. After you have talked with professional locators, let us tell you our little proposition. We are not real estate men, but took this land first ourselves after proving water, soil, climate. We charge about half the usual fee. Not much of this valley, but what there is is fine. Phone Main 3741 (In Sunday,) or call DON E. JOHNSON, cor. College and San Fernando sts. Parties Monday and Thursday. 17

YOU CAN TAKE 320 ACRES.

If you are interested in lands that can be taken under the desert act, we are prepared to show you good level land in Los Angeles county. The first party who took land dug a well 20 feet and got water. Come in and let us tell you about it.

HAY & HARDWICK,
734 Bryson Bldg.
14

FREE HOMESTEAD.

Parties in Los Angeles on or about the 16th of January, will give information as to where you can file on land, that is now worth $1000 a quarter. This is a golden opportunity, the richest land and the finest climate on earth. Address or call on me at 419 S. HILL ST., after Jan. 16. H. M. HALL. 15

IF YOU WANT FREE LANDS, HOMESteads or desert, far better land than you ever expected to get or will get again, act quick and be ready to go, for it is going fast. Call or address H. M. HALL, 419 S. Hill st., after January 16. 14

FOR $1000 WILL GIVE CONTROLLING INterest in oil company which has 2160 acres of proven lands near Newhall; one well, 1150 feet, with showing oil, 36 gravity; plenty gas. For further information call between 12 and 1. HOME PHONE 57161.

COME AND MAKE ONE OF OUR PARTY to locate on some of the best alfalfa and fruit land in the State; water 20 to 40 ft., close to R.R. and Los Angeles; good climate; our fee the cheapest. See THE GOVERNMENT LAND MAN, 434 S. Hill st. 14

DON'T FORGET THAT WE HAVE SOME OF the finest homestead lands in the State open for bona fide entry men, 60c per acre. OSBURN LAND CO., 405 Chamber of Commerce.

IF YOU ARE LOOKING FOR HOMESTEAD, come and talk with our surveyor. He is familiar with Southern California, and can tell you the choice places. ROBINSON HOMESEEKERS' ASSN., 422 Germain Bldg. 14

## GOVERNMENT LANDS—
And Land Scrip.

HOMESTEADS. DESERT ENTRIES.

Splendid soil, good water, charges reasonable. SECURITY INVESTMENT COMPANY, 441 Chamber of Commerce. 14

$125 PAYS IT ALL. CALL IN AND LET us show you how to get 160 acres fine close-in agricultural or fruit land. Plenty of water. 425 CHAMBER OF COMMERCE.

## OIL PROPERTY—

FOR SALE—

OIL LAND.

Proven oil land adjoining the Union, Dan Murphy, Charles Victor Hall and Fullerton Oil companies.

These are the very best undeveloped oil lands in Southern California.

W. J. HOLE,
426 Pacific Electric Bldg.

FOR SALE — OR LEASE—14 ACRES IN proven field 40 miles from L. A. This property has 12-inch casing down 650 feet; gas to burn. Want to meet parties to develop. G. S. H., FAIRVIEW, Orange Co., Cal. 17

FOR SALE—OR LEASE, 40 TO 160 ACRES absolutely proven oil land in the famous and very active Midway oil field; act quick. EDWARD C. DIETER, 805 Security.

## PATENTS—
And Patent Agents.

BECKER & BLAKESLEE, (TRACY C. Becker-Raymond Ives Blakeslee.) Lawyers and Solicitors. Patents and copyrights secured and trade-marks registered in all countries. Litigation in all courts. 218-219 MASON OPERAHOUSE BLDG., 127 S. Broadway, Los Angeles. Home Phone A7112.

PATENT AND TRADEMARKS SOLICITING and litigation. TOWNSEND, LYON & HACKLEY, 504 Merchants' Trust Bldg., 207 S. Broadway. Home A6191, Main 3129.

U. E. HARPHAM GETS PATENTS, INVENtions financed, patent litigation; 25 years' experience. 617 UNION TRUST BLDG. F4273.

PIONEER PATENT AGENCY. HAZARD & STRAUSS, founded 20 years. 420 Citizens' Bk. Bldg. 3d & Main. PATENT BOOK FREE.

JAMES R. ROGERS, EX-EXAMINER U. S. Patent Office, patents. 428 BYRNE BLDG.

FOR PATENTS, C. SEVERANCE. 305-6 Wright & Callender Bldg. Home F2874.

## MUSICAL INSTRUMENTS—
For Sale, Exchange or Wanted.

FOR SALE — SAMPLE PIANOS; MUST close out if possible, during the next few days; 27 beautiful pianos, shipped for a party who is not ready for them. Call between 2 and 5 p.m. each day this week. I can only have the building temporarily. 320 S. HILL ST., near Fourth st. 15

FOR SALE—BEHR BROS. PIANO, PERfect condition, worth $600; will sell for half or less, if taken immediately; reason, have another piano; cash buyer preferred. TEL. WEST 2084. 14

MUSIC BOXES, TALKING MACHINES, French chime and antique clocks repaired. C. O. GOLDMAN, jeweler, 1908 S. Main. 172291.

TO LET—UPRIGHT PIANO. CALL WEDnesday, Thursday or Saturday mornings. 217 BLANCHARD HALL. 16

FOR SALE—NEW UPRIGHT PIANO, OAK case; buy cheap. Main 1906. MR. POTTER. 15

## STORAGE —
All Sorts.

TO LET—

Furniture and household goods stored in private, locked, iron rooms, $1.50 and $2 per month. Trunks, boxes, etc., 25c and 50c; moving vans, $1 and $1.25 per hour. Large furniture fiat wagon, $5 per day. We ship household goods East and West at reduced rates. COLTEAR'S VAN & STORAGE CO., Offices, 326-31 South Main st.

'Phones—F1171, Main 1117.

THE L. A. VAN, TRUCK AND STORAGE CO.'S office moved to 440 S. Spring st. R. S. DUNSTON, prop. Main 135, Home F1534.

## GOVERNMENT LANDS—
And Land Scrip.

FOR SALE— 320 ACRES.

As fine alfalfa and fruit land, as you can find in the State of California.

All level. Best proposition in California for the money.

Near a growing town between Santa Fe and Salt Lake Railroads.

A whole river of water supplies the valley.

The finest alfalfa, apple, pear, apricot, peach, prune, cabbage, onion, lettuce, potatoes and sweet potato soil.

This land is near the town.

School, postoffice, barber shop, express office, machine shop, restaurants and hotels—in fact, a lively town.

Think of it. You can own 320 acres by simply using your right to file on the same, prove up, and get a deed from the United States government.

You do not have to live on the land.

Having surveyed and looked for good lands all over Southern California, I recommend this as the best land that is open, and ready to file upon.

The wide awake men of California are selecting these lands.

You are gone from Los Angeles just 24 hours.

Spend one day in this valley with our surveyor, and select 320 acres.

So act quickly.

6720 acres have been taken in the last 90 days.

We survey your lands, make out filing papers and maps, all for $1 per acre.

A few pieces left on the railroad town, JOSEPH H. PARKER, SURVETOR, 514 SECURITY BLDG., 5TH AND SPRING. F1225. •

ON THE RAILROAD—
AT A STATION.
WATER 18 TO 40 FEET.
100 MILES FROM LOS ANGELES.
FINE VALLEY—NOT DESERT PLAIN.

We have located some of the best Los Angeles people. You can talk with them. After you have talked with professional locators, let us tell you our little proposition. We are not real estate men, but took this land first ourselves after proving water, soil, climate. We charge about half the usual fee. Not much of this valley, but what there is is fine. Phone Main 3741 (In Sunday,) or call DON E. JOHNSON, cor. College and San Fernando sts. Parties Monday and Thursday. 17

YOU CAN TAKE 320 ACRES.

If you are interested in lands that can be taken under the desert act, we are prepared to show you good level land in Los Angeles county. The first party who took land dug a well 20 feet and got water. Come in and let us tell you about it.

HAY & HARDWICK,
734 Bryson Bldg.
14

FREE HOMESTEAD.

Parties in Los Angeles on or about the 16th of January, will give information as to where you can file on land, that is now worth $1000 a quarter. This is a golden opportunity, the richest land and the finest climate on earth. Address or call on me at 419 S. HILL ST., after Jan. 16. H. M. HALL. 15

IF YOU WANT FREE LANDS, HOMEsteads or desert, far better land than you ever expected to get or will get again, act quick and be ready to go, for it is going fast. Call or address H. M. HALL, 419 S. Hill st., after January 16. 14

FOR $1000 WILL GIVE CONTROLLING INterest in oil company which has 2160 acres of proven lands near Newhall; one well, 1150 feet, with showing oil, 36 gravity; plenty gas. For further information call between 12 and 1. HOME PHONE 57161.

COME AND MAKE ONE OF OUR PARTY to locate on some of the best alfalfa and fruit land in the State; water 20 to 40 ft., close to R.R. and Los Angeles; good climate; our fee the cheapest. See THE GOVERNMENT LAND MAN, 434 S. Hill st. 14

DON'T FORGET THAT WE HAVE SOME OF the finest homestead lands in the State open for bona fide entry men, 60c per acre. OSBURN LAND CO., 405 Chamber of Commerce.

IF YOU ARE LOOKING FOR HOMESTEAD, come and talk with our surveyor. He is familiar with Southern California, and can tell you the choice places. ROBINSON HOMESEEKERS' ASSN., 422 Germain Bldg. 14

## MACHINERY—
And Mechanical Arts.

FOR SALE — WOOD WORKING MACHINery. Swing sander, $27.50; crosscut saw, wood table, 2 saws, $12.50; shaper, wood table, $10; emery stand, 2 wheels, $5; boring machine, cheap. SHATTUCK WAREHOUSE, 9th and Alameda. 15

WANTED—TO BUY MACHINE LATHE, 12 to 16 inch swing; 1 floor drill press, medium size; line, shafting, pulleys, etc. Address GOLDMAN, 1027 W. 28TH ST., or Phone Home 21805. 15

FOR SALE—A COMPLETE SHOP FOR AUtomobile and machine work. A bargain. B. D. ELLIOTT, Santa Ana, 202-204 N. Broadway.

FOR SALE — WINDMILL, TANK, PUMP, pipe, etc., $25; worth double. GEO. AIKEN, 1134 E. 42d, corner Central ave. 21

## MASSAGE.
And Other Baths.

MRS. WIDMAYER, HEALER, CURES BY magnetic and vibratory methods; 7 years' experience. 748 WEST 7TH ST. Phone F1753. 19

SWEDISH MASSAGE AND ELECTRIC VIbratory treatment. EMMA ERICKSON, 133 S. Spring st., room 2. Open Sundays.

MRS. MORRISON, MASSEUSE, 423½ SOUTH SPRING ST., 9 to 5:30. Vibration treatments. 17

MANICURING, ELECTRIC TREATMENTS, rheumatism, nervous troubles. 107 W. 3D.

MASSAGE GIVEN AT YOUR HOME BY graduate masseur. HOME PHONE 65209. 14

## NURSES—
With Experience.

GRADUATE NURSE, 15 YEARS' EXPERIence, positively guarantee drug habit cured in 15 days; perfect privacy, comforts, skill attendance. Address F, box 2, TIMES OFFICE, or PHONE HOME 24892. 18

OPEN AIR CURE SYSTEM, 702 S. SPRING. The TRUE, NATURAL METHOD of HEALING and LIVING. Indorsed by EVERY HONEST physician. Prospectus on request.

MRS. HAUSLER, MIDWIFE, 24 YEARS' experience. 728 E. 21ST ST. 22710.

## DRESSMAKING—
And Dressmakers.

G. MURRAY AND O. DEAN, DRESSMAKing parlors, prices reasonable. Shirt waists $1 up; tailor made skirts $2 up. 230½ S. HILL ST. Phone A6797. The Pembroke, room 4. 17

DRESSMAKER. FIRST-CLASS. WANTS sewing by day, references. PHONE A6797. Address 252 N. HOPE ST. 19

WANTED—SEWING BY THE DAY, $2.50 per day. 1264 E. VERNON. South 2228. 17

## DETECTIVE AGENCIES—
And Detectives.

ELMS DETECTIVE AGENCY WILL UNdertake all legitimate detective work intrusted to it by corporations, attorneys or individuals; correspondence everywhere; very best of references. Established 1887. Office WILSON BLDG., Los Angeles, Cal.

## SHIPPING—

REDUCED RATES ON HOUSEHOLD GOODS to all points, east and west.

JUDSON FREIGHT FORWARDING CO., 200 Central Bldg., 6th and Main, Los Angeles. Phones—F1402, Main 714.

## BOILERS—
And Boiler Works.

L. A. BOILER WORKS. MFRS. OF BOILers and tanks. Special attention to repair work. 119 REDONDO ST. Tel. M. 2837. Ho. 1439.

## TYPEWRITERS—
Of Various Makes.

REMINGTONS, $18 TO $50; SMITHS, $15 TO $40. Prices cut for inventory. Good rental machines, $2.50 mo. TYPEWRITER EXCHANGE, 133 S. Broadway. A3013, Main 2908.

# BUSINESS. Barometer of the Markets—Financial—Commercial.

## FINANCIAL.

OFFICE OF THE TIMES.
Los Angeles, Jan. 14, 1909.

BANK CLEARINGS. Bank clearings yesterday were $2,189,764.25. For the corresponding day of 1908, $1,627,564.11; for the same day of 1907, $2,154,289.05.

| | |
|---|---|
| Monday | $1,962,527.40 |
| Tuesday | 2,368,852.79 |
| Wednesday | 2,399,154.25 |
| Total | $6,871,624.44 |
| Same time, 1908 | 5,079,325.91 |
| Same time, 1907 | 7,558,182.74 |

Following are the quotations on general and mining securities listed on the Los Angeles stock Exchange, ground floor, I. W. Hellman building, Fourth and Main streets, for yesterday's session of the exchange:

OIL STOCKS.

| | Bid. | Asked. |
|---|---|---|
| Amalgamated Oil | $ 91.00 | |
| American Oilfields Oil | 36.25 | $ 36.37½ |
| Associated Oil | .... | 1.00 |
| Caswell | .93 | .96 |
| Columbia | 1.09 | 1.13 |
| Continental | .... | .... |
| Elk Consolidated Oil Co. | .03¾ | .04 |
| Globe | .18½ | .19½ |
| Mexican Petroleum | 1.31 | 1.34 |
| New Pa. Petroleum Co. | .30 | .50 |
| Olinda Oil Co. | .21¼ | .21¾ |
| Peruvian Oil Co. | .25 | .35 |
| Royal Oil Co. | 7.50 | 11.00 |
| Union | 101.00 | 102.00 |
| Union Provident Co. | 99.00 | 101.25 |
| United Petroleum | 100.00 | 103.50 |
| Western Union | 79.00 | .... |

BANK STOCKS.

| | Bid. | Asked. |
|---|---|---|
| American National | $117.50 | $122.00 |
| American Savings Bank | 135.00 | 155.00 |
| Bank of Los Angeles | .... | 160.00 |
| Bank of So. California | .... | 130.00 |
| Broadway Bank & Trust | 220.00 | 153.00 |
| California Savings Bank | 200.00 | .... |
| Central National Bank | 140.00 | 175.00 |
| Citizens' National | 130.00 | .... |
| Commercial National | 125.00 | 250.00 |
| Farmers' & Mer. Nat'l | 285.00 | .... |
| First National | 437.50 | 443.00 |
| German-American Savings | 215.00 | 275.00 |
| Home Savings Bk. of L. A. | 110.00 | 125.00 |
| Merchants' National | 460.00 | .... |
| National Bank of Cal. | 130.00 | 190.00 |
| National Bank of Com. | .... | 125.00 |
| Security Savings Bank | 275.00 | 350.00 |
| The Southern Trust Co. | 61.00 | 75.00 |

BONDS
(Prices include accrued interest.)

| | Bid. | Asked. |
|---|---|---|
| Associated Oil Co. | 96 | 99¼ |
| California Pacific Railway | 94 | 100 |
| Corona City Water Co. | .... | 95 |
| Corona Power & W. Co. | .... | 100 |
| Cucamonga Water Co. | .... | 100 |
| Edison Electric Co., 1s R. | 101 | 103 |
| Edison Elec. Co., old issue | 101 | 104 |
| Home Telephone Co. | .... | 97 |
| Home Tel. Co., 1st Refg. | 78½ | 81 |
| L. A. Pac. 1st Con. Mtgs. | 105 | 110 |
| L. A. Railway Co. | 108½ | 113 |
| L. A. Traction Co. 6s | 103 | .... |
| L. A. Traction Co. 5s | 104 | .... |
| Mission Trans. & R. Co. | 97 | .... |
| Pacific Electric Ry. Co. | 104 | .... |
| Pacific Light & Power Co. | 94½ | .... |
| Pomona Con. Water Co. | 94 | .... |
| Riverside L. & P. Co. | 92 | 95 |
| S. Monica H. T. & T. Co. | 87 | .... |
| San Diego H. T. & T. Co. | .... | 90 |
| Santa Barbara Elec. Ry. | .... | 96 |
| Temescal Water Co. | 98 | 101 |
| United Elec. G. & P. | 101 | .... |
| Union Transportation Co. | 94½ | 95 |
| U. S. L. D. T. & T. Co. | 76 | 80 |
| Visalia Water Co. | .... | 90 |
| Whittier H. T. & T. Co. | .... | 90 |

INDUSTRIAL AND PUBLIC UTILITIES.

| | Bid. | Asked. |
|---|---|---|
| Cal. Portland Cement Co. | $ 60.00 | .... |
| Edison Electric pfd. | 85.50 | $ 86.50 |
| Edison Electric com. | 69.50 | 70.50 |
| Home Telephone pfd. | 36.42½ | 37.25 |
| Home Telephone com. | 15.00 | 15.75 |
| L. A. Athletic Club | .... | 99.00 |
| L. A. Brewing Co. | .... | 110.00 |
| Occidental Life Ins. Co. | .... | 150.00 |
| Pac. Mutual Life Ins. Co. | 262.00 | .... |
| Pacific Mill | .... | 40.00 |
| San Diego H. T. & T. Co. | .... | 31.50 |
| S. Monica B. H. T. pfd. | .... | 30.00 |
| Sun Drug Co. | .... | 129.00 |
| Seaside Water Co. | 50.00 | .... |
| Title G. & Trust Co. pfd. | 175.00 | 200.00 |
| Title I. & Trust Co. pfd. | 135.00 | 145.00 |
| Title T. & Trust Co. com. | 140.00 | 165.50 |
| Title I. & Trust, Ser. C. | 135.00 | 165.00 |
| U. S. L. D. T. & T. pfd. | .... | 48.00 |
| Union Trust Co. | .... | 200.00 |
| Whittier H. T. & T. Co. | .... | 90.00 |

SALES: 3000 Olinda Land at 21¼@21¾; 10 Union Oil at 101.12½; 100 Associated Oil at 37.00@36.25; 1000 Central Oil at X. Off-board sales: 120 Associated Oil at 37.00.

MINING STOCKS.

CALIFORNIA.

| | Bid. | Asked |
|---|---|---|
| Greenwater District— | | |
| Furnace Creek Copper | .30 | .... |
| Furnace Creek Ex. Copper | .07½ | .... |
| Furnace Valley Copper | .01 | .... |
| Miscellaneous— | | |
| California Hills M. Co. | .01¾ | .10 |
| Consolidated Mines Co. | .01⅝ | .02½ |

NEVADA.

| | | |
|---|---|---|
| Goldfield District— | | |
| Goldfield Con. Mines | 9.00 | .... |
| Goldfield-Wild Horse | .... | .04 |
| Gold Storm King M. Co. | .... | .03½ |
| Nev. Goldfield Dev. Co. | .... | .07½ |
| Round Mt. L. M. & M. | .... | .01½ |
| Jumbo District, Nye County— | | |
| Johnnie M. & M. Co. | .17 | .20½ |
| Searchlight District— | | |
| Eldorado Can. M. & M. Co. | .00½ | .01 |
| New Era | .01 | .02 |
| Nevada Searchlight | .00¾ | .01 |
| Quartette | .... | 10.50 |
| Searchlight M. & M. Co. | .... | .65 |
| Searchlight Parallel | .02½ | .03½ |
| Tonopah District— | | |
| Belmont | .... | .95 |

SALES: 20 Greene Cananea at 12.12½@12.60; 20 Butte Coalition at 36.62½; 2000 California Hills at 16; 600 Jim Butler at 17@17¼; 10 Granby Consolidated Copper at 107.00; 5 Nevada Consolidated at 19.00.

# THE MARKETS.

## LOCAL PRODUCE MARKET.

Practically the same conditions prevail in the butter market as are current in the egg business. Storage stock all over the United States is short, and in many localities about up to canned up. Here this is particularly true. Eastern arrivals have long ago ceased, and storage butter has been selling rapidly. As a result the present market is almost dependent on local production and arrivals from this vicinity. In the North butter has been on a gradual rise. The first one to affect this market within a month, came yesterday when creamery extra butter is now selling at 77½ cents, an increase in value of 5 cents. Firsts went up 2½ cents. The conditions on the little storage remaining, were left unchanged. Receipts of the commodity were 11,886 pounds. Four cases of creamery extras were sold at the prices prevailing previous to the advance.

Eggs were firm in all grades save case count, in which a drop of one cent was recorded. This makes the present price 37 cents and allows only a 2-cent margin on candled stock. Receipts were the largest in several months, 248 cases, and point to the heaviest arrivals for within the next ten or three weeks. If the increase is steady there is little danger of the famine. Present prices are considered far too low by a number of dealers, who assert that the only sentiment which keeps eggs from going higher by 10 cents. Only a few cases of case count were traded on 'change.

Cheese receipts were an even 1000 pounds. Offerings were not as heavy as usual and only a few small street sales were reported. Prices were unchanged.

Potato receipts were 1655 sacks. Oregon Early Rose were given a boost of 25 cents a hundred on the excellent demand for seed purposes and the smaller receipts of that particular kind in recent days. Spuds from Sacramento districts are holding their own in sales. There are no changes in the market in these grades.

Lompoc onions were among the better offerings of that product. Receipts of onions were only 15 sacks.

Bean receipts were only 34 sacks. Pinks, small whites and a few lentils comprised the offered varieties.

Firm prices were current on sweet potatoes of best quality. On the other hand, those touched by rain were frequently offered lower than quotations. Receipts were 2000 sacks.

Apples sold slowly on account of the general lightness of the trade throughout the market. Arrivals of northern apples were 1200 boxes.

Poultry prices went higher on several lines. Geese and ducks are now selling at 16 cents a pound, live weight, to the retailers. Broilers from the chicken list have moved from 22 to 25 cents a pound. Roosters are selling from 9 to 10 on old stock and at 18 cents on young.

Extracted light amber honey advanced from 6 to 7 cents a pound. Other honey is very firm and is selling well. The supply will last through until the new honey arrives in July, according to the present outlook. Nuts are all holding a trifle lower and the demand for them has fallen off greatly. Raisins are moving well.

## Prices Current.

EGGS — Fresh California ranch, candled, selected, 40@42½; fresh ranch, local, case count, 37; eastern, fresh, 32@40; storage, 30@28.

BUTTER — Creamery, extras, 77½ per 2-lb. roll; creamery, firsts, 72½; dairy butter, 47½; cooking, 24 per lb.; eastern, extras, 35 per 2-lb. square.

CHEESE — Cal. Anchor, 17; Cal. Y. A., 16; northern, fresh, 16½@17; Oregon triplets, 16@17; eastern, daisies, 17¼@18; Longhorns, 16½@17; N. Y. twins, 17; sapgios, 16; hand, 17; Dom. Swiss, 18; Imp., 28; Limburger, 15; cheddars, 17; brick cream, 15@20; Dom. block, 16; Roquefort, 42; Edam, 20@ 90, per case, 5.75@6.00; Tutars, 14@15; Sierra, 1.10 per box; German Breakfast, 1.16 per box; Neufcuatel, 1.20 per box; Camembert, 1.20 per box; Schlosskase, 1.00 per box; Canada cream, 85@1.00 per box.

BEANS — Pinks, No. 1, 3.00; Lady Washington, No. 1, 4.50@4.75; small white, No. 1, 5.00; Limas, No. 1, 4.30@4.75; American lentils, 7.00@ 8.00; black eye, 2.20; Garvanzas, 4.00; Bayou beans, 2.50.

DRIED FRUITS — Apples, evaporated, 7½@8; blackberries, 10 1-lb. cartons, 12@13. Citron, fancy, 10-lb. boxes, 17½@18. Currants, imp., fancy, bulk, recleaned, 10; fancy, 50 1-lb. pkgs., 10½; fancy, 25 ½-lb. packages, 11. Dates, imported. Fards, fancy, 60s, 7½; Fards, fancy, 12s, 10. Figs, new, per box 50 ¼-lb. bricks, 1.50@1.75; White, 10-lb. boxes, 1.30; White, loose, 50-lb. boxes, fancy, 3½; Black, loose, 25s, 1.25 per box. Nectarines, per lb., fancy, 25s, 8@10. Peaches, Cal. Muirs, 25s, 7½@8; choice, 50s, 6½@7½; choice, Arkansas, 6; fancy peeled, 25s, 20. Pears, fancy, 25s, 9@10. Peels, lemon or orange, 10s, 13. Plums, prunes, 40-50, 5½@6; 50-60, 5@5½; 60-70, 4½@5; 70-80, 3¾@4½; 80-90, pitted, 25s, 14; 25s, 5; 80-100, 25s, 4½. (When packed in 50-lb. boxes, 4c extra in 1-lb. boxes, 7c extra; in 10-lb. boxes, 1½c extra.) Apricots, fancy, 9@10; choice, 8@ 9. Pears, 5. Plums, 8@9.

RAISINS — Per box, layers 2-crown, 1.35; 3-crown, 20-lb. boxes, 1.65; clusters, 4-crown, 20-lb. boxes, 3.00@3.50; clusters, 4-crown, 20-lb. boxes, 1.75; clusters, 5-crown, 20-lb. boxes, 1.65; clusters, 5-crown, 5-lb. boxes, 65@75; muscatel, 4-crown, 20-lb. boxes, 2.75@3.25; 3-crown, 20-lb. boxes, 2.50; muscatels, per lb. 2-crown, 50-lb. boxes, 4@5; 3-crown, 50-lb. boxes, 3½@4¾; 4-crown, 50-lb. boxes, 4@7; Seedless Sultanas, 50-lb. boxes, unbleached, 4; bleached, 4½; Thompson's Bleached, fancy, 50s, 10; Thompson's Bleached, fancy, 50 1-lb., 11@12; seeded, fancy, 24 1-lb., 10@9; faced, 50 1-lb., 8½.

NUTS — New almonds, fancy IXL, 14; almonds, fancy, paper-shell, 15; almonds, choice, softshell, 12; assorted nuts, 25-lb. boxes, 10@15; Brazils, large, new crop, 16; filberts, large, new crop, 12; pecans, large, 17@18, small, 9@12; peanuts, eastern, Sun, raw, 5; peanuts, eastern, Sun, roasted, 6; peanuts, Japs, fancy, raw, 6@7; peanuts, Japs, fancy, roasted, 8@9; California, raw, 6@6½; pinenuts, 17; walnuts, Jumbos, 13½; No. 1, softshell, 13; walnuts, No. 1, softshell, 12; walnuts, black, 7@10; cocoanuts, 50 per doz.; popcorn, 4.20@5.00; chestnuts, 12@13.

HONEY — Comb honey, water white, 1-lb frames, 14@15; light amber, 13@14; amber, 12@ 14; extracted, light amber, 7; water white, 7@8; white, 7@8½; beeswax, 30 per lb.

CITRUS FRUITS — Navels, fancy pack, nominal, 2.50@2.75; local Navels, 2.75@3.00; seconds, 1.00@1.25; Valencia oranges, fancy pack, 3.75; seconds, 2.50; lemons, fancy pack, 2.50@3.00; choice, 1.50@2.00; uncached stock, 1.00@1.50; grapefruit, seedless, 2.75@3.00; seedling grapefruit, 1.50@2.00; Limes, small, 1.00 per 100; Tangerines, 1.50@2.00 per box.

FRESH FRUITS — Apples, Gen Caps, 1.50; Northern Spies, 3.00@3.50; Bellefleurs, 4¼-tier, 3.50@3; 4-tier, 1.15@1.25; Red Pearmains, 1.00; Kings, narrow, Spitzenbergs, 2.25@2.50; Colorado Jonathans, 2.00@2.25; Baldwins, 1.75@ 2.00; Hoovers, 1.25@1.35; Ganos, 1.75; Arkansas Blacks, 1.50; Newtown pippins, 1.50; Smith Cider, 1.00; Jonathans, 1.50@2; Winesaps, 2.50; Ben Davis, 1.50; Casatas, 2.25@2.50 per crate; Santa Claus melons, 1.50; Crescent, per crate; Yellow Clings, 75@95; pineapples, 7@8 per lb.; bananas, 2@2½ per lb.; plums, 1.00@1.25; grapes, Malagas, 1.50; Black Moroccos, 1.25; Red Emperors, 1.00; Cornichons, 1.00@1.50; Alsaians, 75; pears, Bartletts, 2.00 per pear box; Winter Nellis pears, 1.00 per box; pomegranates, 1.00@1.25 per box; persimmons, 75@1 per 12.

BERRIES — Strawberries, 60@; cranberries, 15.00 per bbl.

ONIONS AND CHILI — Evaporated chili, 9@ 10; sun-dried chili, 9@10; ground chili, 8; Mexican black, 12. Onions, Yellow Danvers, 2.00 per cwt.; Australian Browns, 2.00; Crystal Wax, 2.00; Lompoc Browns, 2.00; Yellow Globes, 2.00; garlic, 12½ per lb.

POTATOES — Yellow sweet potatoes, fancy, 1.50@1.75; choice, 1.00@1.25; white sweets, 1.25; red sweets, 1.25; potatoes, Burbanks, Highlands, 1.15@1.50; Salinas, 1.65@1.75; Oregons, 1.50@1.65; Lompocs, 1.65@1.75; Idahos, 2.00; Oregon Early Rose, 2.25; White Rose, 1.75@2.00.

GREEN VEGETABLES — Beets, 2@2½; carrots, 1½@2½; parsley, 25 per doz.; spearmint, 25 per doz.; turnips, 20@30; oyster plant, 20; peas, 10; radishes, 20 per doz.; watercress, 30@40 per doz.; spinach, 2½@3½; cabbage, green, 1.50 per sack; red, 2@2½ per lb.; green onions, 20@25 per doz.; leeks, 40@50 per doz.; lettuce, common, 75@85 per crate; endive, 40 per doz.; parsnips, 25@30 doz.; tomatoes, 15@25 box; pie pumpkins, 2@2½; cultivated mushrooms, 1.00@3.25 per basket; artichokes, 1.20 per doz.; Jerusalem artichokes, 1.50; wax beans, 10@12½; green string beans, 10@12 per lb.; green Lima beans, 8 per lb.; red chili peppers, 10@10 per lb.; green chili peppers, 10@20 per box; bell peppers, 35 per box; celery, 2.25@3.25 per crate; celery root, 45@75 per doz.; rhubarb, 75@1.00 per box; crooked neck squash, 40 per box; Hubbard squash, 1½@2 per lb.; cream squash, 40; cauliflower, 1.50@2.00 per crate; Lorsereadish, 12½@15 per lb.; dill, 20@25 per lb.; chives, 60@1.25 per doz.; eggplant, 75@ per lb.; okra, 12½@15 per lb.; cucumbers, 50@1.75 per doz. Brussels sprouts, 10@12 per lb.

POULTRY — Dealers buy from the producer, live weight: Old roosters, 10; young, 14 per lb. ducks, 12@13; geese, 12; turkeys, 18@20; squab pigeons, 1.25@1.75 per doz.; fryers, 25@27; broilers, 20. Wholesalers sell to retailer, live weight: Hens, 16; young roosters, 16@18; fryers, 20; broilers, 22@25; old roosters, 10@12; turkeys, 25; geese, 16; ducks, 16@18. Dressed weight averages from 3 to 4c higher than live weight.

LIVE STOCK — (Furnished by Hauser Packing Co.) Beef, fed steers, 3½@4; cows, 2½@3½; calves, 4½@4½; mutton, wethers, 3.00@3.25 per head; ewes, 2.75@3.00; lambs, 3.00; lambs, milk-fed, 3.50; hogs, 150 to 200 lbs., weighed and delivered, 6½; hogs, 200 to 250 lbs. 6.

BEEF — Steers, No. 1, per lb., 7½; second, 7½; third, 7@7½; heifers, 7; hind quarters, fore quarters, 6; loins of beef, No. 1, 16@17; ribs of beef, No. 1, 10@11; chucks, 5½@6½; plates, 4; round and rumps, 7; beef tenderloins, 25; square beef clods, 10; shoulder clods, 10; beef shanks, 3; flank rumps, 6; flank steaks, 16; beef rolls, 10; boned beef trimmings, beef tongues, 10; beef hearts, each, 10; beef livers, each, 61; kidney suet, per lb., 6; kidneys, each, 45; sweetbreads, 20; brains, 5; hides, 5½; heads, 2.50.

MUTTON — Dressed mutton, ewes, per lb., 9; dressed mutton, wethers, 9½; dressed mutton, yearlings, 11; milk lambs, 12½; sheep, 3.00@ 4.00; fore quarters, 8; hind quarters, 12½; backs, 13; legs, 12; breast, 7; shoulders, 6; tongues, 30 doz.; livers, 30; hearts, 20; sweetbreads, 50 a doz.

VEAL — Calves, 100 to 200 lbs., 8½@10½; hides, 25-100, 8; hind quarters, 12; fore quarters, 7; heads (frozen,) 50 each; feet (frozen,) 5 each; livers, 25 each; calves' sweetbreads, 50.

PORK — Dressed hogs, per lb., head on, 9½; dressed hogs, head off, 10½; trimmed hogs, 11½; pork loins, 12½; fresh pickles, 8½; pork shoulders, 10; pork butts, 10; fresh hams, 12½; bellies, fresh, 14; pork trimmings, 10. Frozen pork spare ribs, 8; fresh pork spare ribs, 10; pork tenderloins, 20, back fat, 10½; cleaned pigs' feet, each, 3½; tongues (pickled, sweet or fresh,) 10; cleaned hogs' heads, per lb., 4; plain cooked tripe, per lb., 4½; hog pluces, per lb., 5; neck bones, per lb., 4½; livers, each, 5; pork kidneys, per doz., 15; pig tails, 5; hearts, each, 2.

BACON — Winchester 10-lb. bacon, 25½; Winchester 6-8-lb. bacon, 24½; 12 Ave., 16½; Empire, 19½; 6 Ave., 16@17; Reindeer, 16½; Arlington bacon, 11½@14; Gold Band, 13½; Diamond C, 12; Ideal bacon, 12½; Orange Blossom bacon, 8-10 avg., 15½; 6-8 avg., 15½; Rex Breakfast bacon, 8-10 avg., 17½; Rex breakfast bacon, 10-12 avg., 16½; Rex bacon, 6-8 avg., 17½; Regal bacon, 16½; Helmet bacon, 6-10 avg., 17½; Helmet, 12; White Label bacon, 8 to 10 lbs., 18½; Armour's Star Wide bacon, 4 to 6 lbs., 21; Armour's Wide bacon, 6-8 avg., 17½; wide bacon, 10-12 avg., 17; Special bacon, 14½@16½; Western bacon, 10-12 lbs. avg., 16½; Angelus, 6-8, 17; Angelus, 8-10, 16½; Angelus, 10-12, 16.

DRY SALTED MEATS — Dry salt narrow bellies, 12½; dry salt clear bellies, 16-20 avg., 13½; dry salt backs, 13½; short clear backs, 13½; dried beef, insides, 23; dried beef, outsides, 17½; beef knuckles, 13½; ham middles, 14@ 16½; bacon strips, 13½; bacon backs, 14½.

PICKLED GOODS — Honey-comb tripe, half-bbls., 2.85; honey-comb tripe, keg, 1.85; honey-comb 4-tpe, kits, 90; pigs' feet, half-bbls., 4.50; spiced pigs' feet, keg, 2.60; spiced pigs' feet, kits, 1.25; pickled lambs' tongues, kits, 2.00; pigs' tongues, spiced, kits, 2.00.

HAMS — Per lb. Rex, 13½; Rex skinned hams, 15½; Diamond C, 14½; Diamond C skinned hams, 16½; boiled boneless Rex hams, 15½; Regal, 13½; mild-cured hams, 13½; Wilshire hams, 13½; Winchester, small, 10-12 avg., 15; Winchester hams, avg., 14½; Premium, 10 to 12 avg., 15½; Winchester picnics, 10; Winchester boiled hams, 21½; Winchester skinned hams, 15; Gold Band, 16; California hams, 11; Premium skinned hams, 17; Atlas hams, 12½; minced hams, 13; Cudahy Blue Ribbon hams, 21; Premium boiled hams, 22½; Oxford boiled hams, 16; star boiled hams, 22½; Star hams, 12 avg., 15½; Armour's Veribest hams, 12 avg., 15; Star hams, 12-14 avg., 17½; Helmet hams, 13½; Star skinned hams, 17½; Armour's Shield hams, 14-16 avg., 14½; Shield boiled hams, 23½; Ashland hams, 8 avg., 17½; Morrison hams, 25; Western hams, 14; Angelus, 13; Angelus, boiled, 21; Angelus, skinned, 15; Angelus, minced, 14.

BARRELED MEATS — Rumps (bone in,) bbls., 16.00; half-bbls., 8.50; rumps (bone out,) bbls., 17.50; half-bbls., 9.00; plate beef, bbls., 9.00; half-bbls., 5.00; rolled plate corned beef, bbls., 12.00; half-bbls., 6.50; Sunderland pork, bbls., 14.25; half-bbls., 7.00; family pork, bbls., 26.50; half-bbls., 13.75; fancy pig pork, bbls., 21.00; half-bbls., 13.00; fancy pig pork (wide,) bbls., 29.00; half-bbls., 15.00; S. P. spare ribs, 16.00 bbl.; half-bbls., 8.25.

PURE LARD — Tierces, per lb., 13½; cases, 11½; 10-lb. cans, 11; leaf lard, 12; Rex pure lard, 12½; Premium lard, 14½; Silver Leaf lard, 13. Jewel Compound, per crate; Yellow Clings, 12; back fat, 9½. Yellow Cotosuet, 9; White Cotosuet, 9½; Mission lard, 10½; Star lard, 14; Armour's Compound lard, western, 7½; Compound lard, eastern, 8; Diamond C Compound lard, 11½; White Ribbon, 8½; basis Suetene, 9@9½; vegetole lard, 10½; K. C. lard, 12½; Armour's Shield lard, 12; Armour's Simon Pure lard, 14; Armour's Vegetole, 9½; Fairbanks White Cottolene, 1 case, 7.25; 5 cases, 7.15; 10 cases, 7.10; 25 cases, 7.00; Bakers' Cottolene, 1 tierce, 8½; 2 tierces, 8½; 5 tierces, 8½; Fairbanks Snow White lard, tierce basis, 9½; Angelus lard, tierces, 11; 3s to 20s, 11¼@ 12; Violet Compound, tierces, 8½.

SAUSAGE — Bologna, per lb., 7½; bologna, parafined, per lb., 8; blood sausage, 8½; liver sausage, 7½; Diamond C sausage, links and bulk, 11½; head cheese, 7½; fresh pork sausage, links, 10; fresh pork sausage, bulk, 10; spanish pork sausage, 11; Wiener sausage, 8½; Frankfort sausage, 8½; New England sausage, 11½; minced sausage, in sacks, 12; Douglas style sausage, in sacks, 12; German Salami, 7; Milan Salami, 26; Mortadella, 25; Gothea, 7; Star Summer, 24; Arles, 25; Corvelat, 24.

SALT — Western, handled through L. A. jobbers: Princess salt, carlots, 90 in per case, 1.40; 150-lb. sacks, Crown brand, all-sized packets, per bale, 2.00; Worthington Daily, 60s, per ton, 16.00; 100, per ton, 15.00; 22s, per ton, 14.00; Crown or Gran. Coarse, 50s, 11.00; 100s, 14.60; Rock and half-ground, 50s, 10.00; 100s, 9.40; granulated and ¾-ground, 100s, 10.00; granulated and ¾-ground, large, per ton, 10.00; ice-cream and evaporated, sheep, 50s, per ton, 10.00; 100s, per ton, 10.50; hide and ice-cream, No. 2, per ton, 9.00; lump, stock, imported, per ton, 12.00; lump, stock, Utah, per ton, 15.50. Special prices in car lots.

SUGAR — Prices are based on sacks. Bbls., add 10c; ½-bbls., 25c, and boxes, 30c per 100 lbs. All prices are net cash, less 2c cwt., 15 days. Beet gran., 5.35; Standard cane, 4.65; Standard berry, 4.65; Cube A, crushed or fine crushed, 5.30; Candy Pow'd. and Confectioners' A, 4.15; Western Con. A, 4.05; Magnolia A, 4.05; Extra C or H, 3.85; Golden C, 3.45; D, 3.35; Bowles 6x powdered, 5.35; Bowles 4x powdered, 5.30; Bowles ¼-bbls., 7.05; Bowles 4x powdered, bbls., 6.90; Bowles Bros. Bar, bbls., 7.05; Bowles Bros Bar, ½-bbls., 7.45; Bowles Bros. Bar, 20-lb tins, 9.25; Bowles Bros Bar, 20-lb. bags, wood, 8.45; Palace Bar, 25-lb. tins, 9.60; Dominos, 9.60; Cut Loaf, 5.15.

FAMILY FLOUR — Local patents, A1 flour, per bbl., 6.00; Globe flour, 6.00; select California white wheat; Silver Star flour, 5.60; XXX flour, 4.80; Capitol flour, 6.00; A1 bakers' flour, 5.20; bakers' eastern and California blend, 5.00; Aurora, 5.00; Mikado, 5.20; Trophy, 5.00; Crown flour, 4.90.

CALIFORNIA AND EASTERN FLOURS — Kansas, 5.15; Mayflower, 4.65; Eclipse, 4.65.

| FLOUR— | In 5-lb. bbls. | 10-lb. bbls. | 25-lb. bbls. | 50-lb. bbls. |
|---|---|---|---|---|
| | boxes. | S'ks. | S'ks. | S'ks. | S'ks. |
| Perf. Pat. Pastry | 1.75 | 3.00 | 4.75 | $4.50 | $4.50 |
| Buckwheat flour | .... | 3.20 | 3.10 | 3.05 | 3.00 |
| Graham flour | .... | 3.20 | 3.10 | 3.05 | 3.00 |
| Rye flour or meal | .... | 3.20 | 3.10 | 3.05 | 3.00 |
| Cornmeal, W. & Y. | .... | 3.00 | 2.90 | 2.75 | 2.75 |
| Oatmeal, ground | .... | 4.35 | 4.25 | 4.20 | 4.25 |
| Oatmeal, Steel Cut | .... | 5.20 | 5.10 | 5.05 | 5.00 |
| Cracked wheat | .... | 3.20 | 3.10 | 3.05 | 3.00 |
| Entire wheat flour | .... | 3.30 | 3.10 | 3.05 | 3.00 |
| Pearl barley | .... | 5.80 | 5.70 | 5.65 | 5.60 |
| Split peas, green | .... | 5.35 | 5.25 | 5.20 | 5.15 |
| Split peas, yellow | .... | 5.50 | 5.30 | 5.25 | 5.20 |
| Gluten flour | .... | 4.15 | 3.95 | 3.90 | 3.85 |
| Hominy, large or small | .... | 4.20 | 4.00 | 3.95 | 3.90 |
| Farina | .... | 2.80 | 2.60 | 2.55 | 2.50 |
| Nutrina Gem | 1.50 | 4.60 | 2.80 | 5.75 | 5.70 |

Rolled wheat in barrels, net weight 175 lbs. per sack ..... 4.30

BUCKWHEAT FLOUR — Pure, 100-lb. sacks, 3.40; new process, 5.75; mixed, 5.70.

GRAIN AND FEED — Wheat, per 100 lbs., 1.30; wheat, No. 1, 1.35; wheat, cracked, 2.00; corn, 1.30; corn, No. 1, 1.35; cracked corn, 1.35; feed meal, 1.30; bran, heavy, 1.45; rolled barley, 1.60; linseed oilcake meal, 1.85; cottonseed meal, 1.25; coconanut cake, 1.35; shorts, 1.50; oats, white Oregon, 1.50; oats, red, seed, 1.50; oats, California, 1.50; oats, Texas, 1.50; oats, Australian, 1.50; oats, Russian, 1.50; oats, Tennessee, 1.50; oats, Kentucky, 1.50; oats, Missouri, 1.50; oats, Illinois, 1.50; oats, Iowa, 1.50; oats, Kansas, 1.50; oats, Nebraska, 1.50; oats, Colorado, 1.50; oats, Utah, 1.50; oats, Montana, 1.50; oats, Dakota, 1.50; oats, Minnesota, 1.50; oats, Wisconsin, 1.50; oats, Michigan, 1.50; oats, New York, 1.50; oats, Pennsylvania, 1.50; oats, Ohio, 1.50; oats, Indiana

## E WEATHER.

ERATIVE TEMPERATURES.*

| | Max. | Min. | Mean |
|---|---|---|---|
| New York | 40 | 18 | 29 |
| Buffalo | 27 | 6 | 14 |
| Cincinnati | 42 | 30 | 35 |
| St. Paul | 16 | 10 | 13 |
| Kansas City | 28 | 12 | 19 |
| Jacksonville | 74 | 52 | 67 |
| Seattle | 48 | 32 | 39 |

...ns for day before yesterday; ...ns for yesterday. The mean in the ...ns for the two days.

...day's Forecast and Report.

...FFICE, U. S. WEATHER BU... Los Angeles, Jan. 13.—[Reported by A. ..., Local Forecaster.] At 5 o'clock ... was registered 29.80; at 5 p.m., ... for the corresponding hours ... 62 deg. Relative humidity, ... 57 per cent.; 5 p.m., 36 per cent. Wind, ... 2 p.m., 16 miles; 5 p.m., ... Maximum velocity, 6 miles. Maximum ... 62 deg.; minimum, 39 deg. Rainfall ... 24 hours, .21 of an inch; rainfall ... 15 inches; rainfall last season to ... date. Barometer reduced to sea ... level.

...ther Conditions.—The Pacific Coast ... continued to advance inland during ... past 24 hours, and its influence ... this morning from the Pacific to ... Rocky Mountains. Precipitation has oc... over the Pacific Slope since ... in the desert regions of the ... and rain is falling this morning ... along the California coast and ... Extremely cold weather ... the Pacific Northwest, and snow ... reported in that section this morn... following heavy rainfalls are re... Los Gatos, 1.62 inches, and ... A cold wave covers the ... States, temperatures considerably ... being reported in Northern ... The storm over the Pacific ... a continuation of unsettled, ... in Los Angeles and vicinity ... thirty-six hours, probably with ...

...Local forecast for Los Angeles ... Unsettled, showery weather to... Sunday; brisk southerly winds, ... Nev., Jan. 13.—The storm ex... the entire Pacific Slope. Heavy ... in California at many points, ... still unfavorable for fair ... Heavy snow is falling on the moun... while warm rain. The temperature ... in the Sacramento Valley, in the Santa Clara Valley, ... warnings are displayed ... from Santa Barbara north...

...ity vicinity: Rain Thursday; ... Valley: Rain Thursday; fresh ... Valley: Rain Thursday; snow in ... brisk to high south wind. ... Valley: Rain Thursday; brisk ... and vicinity: Rain Thursday; ... winds. ...day rain Thursday, with ... in the north; Friday, generally ...

...of Southern Streams.

...ing is a statement of the esti... of certain Southern California ... but per second, or second-feet, ... equaling fifty miner's inches. ... is furnished by W. B. Clapp, en... of Water Resources Branch, ... States Geological Survey in ...

...RIVER AT YUMA, ARIZ.

| | 1908. | 1909. |
|---|---|---|
| Jan. 7 | 7,760 | 6,560 |
| Jan. 8 | 7,400 | 6,100 |
| Jan. 9 | 7,960 | 6,140 |

...RIVER NEAR AZUSA, CAL.

| | 1908. | 1909. |
|---|---|---|
| Jan. 7 | 51 | 39 |
| Jan. 8 | 50 | 29 |
| Jan. 9 | 50 | 62 |

...R NR. MENTONE, CAL.

| | 1908. | 1909. |
|---|---|---|
| Jan. 7 | 54 | 39 |
| Jan. 8 | 54 | 35 |
| Jan. 9 | 54 | 41 |

...flow controlled by dis... ...ing dam.

...RAND MONEY.

...ALL STREET ...EARS WARNED.

...MUST OBSTACLES IN TOO ...ATTACK ON VALUES.

...Market Tone Spotty and Ir... ...With Alternating Periods ...Strength and Weakness—No Ef... ...Seemed to Mark Aggres... ...Accumulation.

...TED PRESS NIGHT REPORT.]

...ORK, Jan. 13.—The stock market to... ...of such the same character as ... periods of moderate strength ... alternated and the tone was ... superior at all times. There was ... in evidence such as would ... suggest accumulation, but evi... support at a definite point in ... the bears warning of ob... ...ntered in too bold an attack ... this support appeared on ... upward movement was likely ... orders into the market. The ... in the extension of the ... in the last few days found no ... on the part of the un... to corroborate it, although part ... decline was attributed to ... by bears.

...Through the professional ... was optimism and the events of ... of little importance, was ... The response of for... ...ews of the settlement ... and Turkey was a ... decline in private dis... a fall in London prices of ... of the relaxed tension of ... Foreign stock markets ... ...ht down on the ... ...ntinent, however, con... ...the tenth successive day. Apart ... ...ere was little whether ... ...sufficiently cleared to ... ...ce in the bank ... ...discount tomorrow. ...ngton loan issue was fixed ...

...ments on the floor en... ...of the trade pros... ...country and were inclined to ... ...their customary disappointment ... ...improvement. In ... ...fear of a probable disap... ...of the forthcoming quarter... ...Federal Reserve Corpor... ...orders received were ...

...ion to the rate at which money ... ...the country into bank ... ...is the clearest evidence of a lack of ... ...in the circulation. Besides the ... ...currency by reports from the ... ...officials of the Treasury De... ...ments of bank ... ...market, while a brisk ... ...again left the day's ...

...Regular, $1,530,000. ...Coupon, $1,530,000. ...registered declined, ¼ ...

### New York Metal Market.

NEW YORK, Jan. 13.—The London tin ... opened with spot quoted at £128 to £128 5s 6d. The local ... ...ened with spot quoted at ... ...ng 25 points lower at £127 ... ...ed to 15 points lower with spot ... ...at £127 5s. The local ... ...ened with spot quoted at £127 

# THE CITY IN BRIEF

## NEWS AND BUSINESS.

**Landslide Delays Coast Trains.**

A landslide took place at Gaviota yesterday and in consequence the coast line train was held up several hours. It only reached Santa Barbara shortly before 11 o'clock last night.

**Woman Injured by Car.**

Mrs. Flora A. Laird, No. 423½ West Sixteenth street, was struck and slightly injured by a car at Washington and Estrella streets last night. She hurried across the track to catch one car and did not see another approaching.

**Temple Cut.**

Mrs. L. C. Pecthour, a guest at the Hotel Hamilton, sustained a two-inch laceration of the left temple by being struck by a street car at Seventh and Grand avenue last night. She was removed to the Receiving Hospital, and later to the hotel.

**Tennessee "Hard Times."**

A "hard times" social, at which all the guests will be costumed to suit the title, will be given by the Tennessee Society in Maple Hall, Fraternal Brotherhood building, this evening. Former Tennessee people and their friends will be present.

**More Mail Carriers.**

According to a dispatch from Washington yesterday the Postoffice Department has authorized the appointment of five additional carriers for the local office, to work in the new territory of Alhambra, Glendale, Dolgeville and Shorb. The appointees will begin their duties February 1.

**Naval Lad's Body Found.**

Mrs. Mary Leinier of No. 1311 Girard street received a telegram yesterday stating that the body of her nephew, Lewis Beaumet, lost from the training ship Interpreter December 27, has been found and shipped to Los Angeles. The funeral will be held on its arrival. The deceased was only 18 years of age, and joined the navy last summer.

**Public Installation.**

The Women's Auxiliary of the Spanish War Veterans will hold a public installation at the Armory, Eighth and Spring streets, on the evening of January 20, at which time there will be a competitive drill by Co. C, National Guard of California. The installation ceremonies will be conducted by Mrs. Zora W. Shook, past president, of Santa Barbara.

**Good Samaritan Directors.**

At the annual meeting of the corporation the following-named were elected directors of the Hospital of the Good Samaritan for the ensuing year. The Rt. Rev. Joseph H. Johnson, D. D., S. T. D., the Very Rev. William MacCormack, Mrs. C. J. Fox, Mrs. Joseph H. Johnson, Mrs. B. M. Wotkyns, Mrs. W. L. Wills, Miss E. C. McCullough, Miss Mary B. Elliott, Mrs. Kate S. Vosburg, Count Jaro Von Schmidt, Gregory Perkins, Jr.

**Death of Old Resident.**

Mrs. Charles Roeder, a resident of this city for the past twenty-five years, died yesterday morning at the home of her daughter on Crocker street, aged 68 years. The deceased was born in Germany, but prior to coming to California lived in New Jersey. Her children residing here are Mrs. G. A. Hendrick, Mrs. Walter Brown, Charles, John, Fred, Henry and William Roeder. The latter is at present in Texas, and funeral arrangements are delayed until he can be heard from.

**Exhibits for Exposition.**

Exhibits from this section destined for the Alaska-Yukon-Pacific Exposition at Seattle must be delivered to the Chamber of Commerce not later than March 25. The only exception to this rule is in the case of perishable fruits, which will be held until the last day for shipment. It is planned to ship all the local exhibits from here April 1. Secretary Frank Wiggins expects that the display of Southern California products, manufactured articles and art goods will surpass any previous exhibit from this section.

**Dances for Elks' Entertainment.**

The women who participated in the work of the grocery department at the Elks' Harvest Festival are to help raise funds for the entertainment of the visiting Elks next summer, by giving a series of dances. These will be held at Goldberg's Hall, Sixteenth and Flower streets, with the exception of the opening ball, which will be given at Levy's the 21st inst. The other dates are: February 23, March 18, May 20 and June 17. Prizes will be given to those winning at cards on these evenings. Tickets will be $1. Mrs. W. H. Mead is chairman of the committee on arrangements.

**Delayed Funeral.**

Funeral services over the remains of Eduardo Botello, who died in Los Angeles three weeks ago, will be held this morning at 9 o'clock from the parlors of Dexter-Samson, No. 1132 South Flower street. The procession will go to the Cathedral for mass, and thence to the Catholic Cemetery, where interment will be made. Services were postponed until such time as the relatives of the deceased could arrive from Binghampton, N. Y. The pallbearers will be E. R. Plummer, Joseph Woodworth, A. Orfila, O. A. Valla, R. A. Dunnigan, Alexander Morena, J. B. Sanchez and J. A. Bernal.

**More Field Men for Roads.**

At the meeting of the County Highway Commission yesterday it was decided to ask the Supervisors for several more field men. The commissioners desire to get in all the data on proposed roads as soon as possible so that contracts can be let and actual construction be begun at an early date. There will be a hearing January 25 in reference to the contemplated paved highway between this city and Wilmington. The Trustees of that city are anxious to have work begin on the highway as soon as possible because of its great value as a commercial artery between tidewater and Los Angeles.

**Interest in Bazaar of Nations.**

Much interest is taken in the Bazaar of All Nations to be given by the Liberal Alliance at Turner Hall Thursday to Saturday of next week. A number of firms have donated articles to be disposed of at the bazaar, and it is expected a large sum of money will be raised for the benefit of the Italian earthquake sufferers. The German-American Alliance will aid the enterprise, and Friday will be called the "German-American Day." This association will have charge of four of the booths, and pretty German girls in national costume will add to the attractiveness of this part of the big fair. As a feature of the bazaar, there will be a "kangaroo court," in which all offenders will be tried and probably fined for the benefit of the sufferers. There will be a mock chief of police and numerous officers to arrest everyone thought able to pay a large fine.


**Robt. L. Garrett & Co., Undertakers.**
No. 1227 South Flower street. Main 75, F7323.

**Peck & Chase Co., Undertakers.**
Removed to their new building, 1213 South Figueroa st. Phones Main 61, 22727.

**Robert Sharp and Son Co.,**
Undertakers, now in their new building, 1218-20 South Flower street. Phones M. 1029, F1029.

**Connell Company, Funeral Directors.**
3511 S. Grand ave. Telephone M. 3511, F3511.

**Veronica for Constipation, 50c.**
Veronica for kidneys. 50c.


## BREVITIES.

To Let—Handsomely fitted office and exhibit spaces or desk room, also basement, in premises occupied by new branch office of The Times at 531 S. Spring st.; splendid location; suitable for California products display and well adapted for headquarters of excursions, steamship or railroad enterprises, as well as mining exhibits. Established information bureau now conducted in connection. For particulars and rental cost apply on premises, or to Manager's office in the Times Building.

Remember the slogan: "Buy and Boost Home Products." For daily reference, see page 9, Part II of The Times, containing list of wide-awake manufacturers, under the heading "Made in Southern California." You will find there are manufacturers of necessities and luxuries here—manufacturers of things to eat and drink—things for the home, the factory, the office and the farm. Buy them! Try them! There are none better. Buy and Boost, and keep your money at home where it will do you and yours the most good!

Times' Cook Book No. 3 ready today, and until the edition is exhausted, is placed on sale the largest, most elaborate and comprehensive cook book of the series issued by The Times. The 318 recipes for hot Spanish and Mexican dishes and the hygienic department are big features of the publication. The recipes, brought out by The Times' prize cooking contest, are generally from Southern California housewives and noted chefs. Price 25 cents; by mail 5 cents additional. Address The Times, Los Angeles.

Did you get your books rightly started for the New Year? Are there difficulties? We can help you. Baskerville Audit Company, 704 Auditorium building. Telephone us.

Thousands of andirons, fire sets, grates, sparkguards, retailed at wholesale prices. J. W. Frey's Mantel House, cor. 12th and Los Angeles sts.

See display ad. of auction of beautiful hand-painted china Friday, 15th, at 10 and 2 p.m., at 336 S. Hill st., by C. M. Stevens.

Wreden Packing and Provision Company will give special low prices on choice meats this week. 129 S. Main.

Natick House, all meals 25c, except Sunday eve, chicken dinners, 35c. 21 meals $5. Hart Bros., Props.

Lewis Single Binder straight 5c cigar, made of rich, mellow tobacco.

Sight and comfort go together. See Dr. Logan, 415 So. Spring st.

Furs remodeled, D. Bonoff, 324 S. Bdy.

## VITAL RECORD — BIRTHS. DEATHS. MARRIAGES. DIVORCE.

### Deaths.

HARRISON. In this city, January 11, Anna Elizabeth, beloved wife of Donn Piatt Harrison, only daughter of Fayette M. and Maria V. Jenkins, sister of William M. and Leslie W. Jenkins. Service for the dead will be read at St. Johns Church, Adams and Figueroa sts., at 2 o'clock, Thursday, January 14. Body will be in state at the chapel of Pierce Bros. & Co., 8th and Flower sts., until 1 o'clock p.m. on the day of the funeral.

ROEDER. Jan. 13, 1909, at 1129 Crocker St., Christine, dearly beloved wife of Charley L. Roeder, and mother of John, Charley, Fred, Henry and William Roeder, Mrs. Georgs Henricks and Mrs. Walter C. Brown; aged 68 years. Remains are at the chapel of Riedeman & Meyer, 1420 S. Main. Funeral notice later.

OWEN. At the Barlow Sanitarium, Jan. 11, Owen. Funeral service at Sampson-Dexter parlors, 2 p.m., Thursday. Interment Forest Lawn Cemetery.

GREEN. At 1422 Channing St., Edna A. Green, aged 21 years. Funeral today at 3 o'clock from Sutch's funeral chapel, 842 South Figueroa St. Interment Evergreen.

STONESTREET. At 261 E. 42d St., Clara H. Stonestreet, aged 34 years. Funeral today at 2 o'clock from Sutch's funeral chapel, 842 South Figueroa St.

HOPKINS. At 212 E. 9th St., Bessie Hopkins. Remains at Sutch's funeral chapel, 842 Figueroa St. Interment, Covina, Jan. 15, 1909.

SKEGGS. In Los Angeles, January 12, 1909, Mrs. Katie Skeggs, aged 49 years. Funeral service at the chapel of Breese Bros., 846 S. Figueroa, Thursday at 2 o'clock. Interment I.O.O.F.

CAMPBELL. In Los Angeles, January 11, 1909, William Campbell, foster son of Alfred A. Englehardt and brother of Mrs. James E. Morgan, and Mrs. S. F. Slusher of Los Angeles and Mrs. Clara Hall of San Francisco, aged 25 years. Funeral service at the chapel of Breese Bros., 855 S. Figueroa st., Thursday at 1 o'clock. Interment Rosedale.

DIX. Died at the residence of her daughter, Mrs. G. W. Rushton, 2312 Darwin avenue, Funeral from Dunkard Church, East Los Angeles, Friday 1:30 p.m. Interment Evergreen Cemetery.

LORRAINE. eZsie Price Lorraine, died January 13, 1909. Funeral notice later.

BOWEN. At California Hospital, January 12, Susana, beloved daughter of Mr. and Mrs. Robert Bowen of Tempe, Ariz., aged 20 years. Remains at parlors of Cunningham & Connor. Interment Tempe, Ariz.

### Marriages.

PERRIN-DENNIS. Charles B. Perrin, aged 17, a native of Michigan, and Mabel O. Dennis, aged 17, a native of Ohio, both residents of Los Angeles.

MURRAY-FLEMING. Redenond B. Murray, aged 27, a native of Texas, and Samaria S. Fleming, aged 24, a native of Kansas; both residents of Barstow.

PHOENIX-PHOENIX. Eugene L. Phoenix, aged 18, a native of California, and Ruth Phoenix, aged 16, a native of Iowa; both residents of Burbank.

GOULDING-MACAULEY. Frederic W. Goulding, aged 25, a native of Maine, and Clara E. Macauley, aged 22, a native of Indiana; both residents of Los Angeles.

FATTARELLI-PAGGI. Salvattore Fattarelli, aged 35, a native of Italy, and Giulia Paggi, aged 22, a native of Italy; both residents of Riverside.

THOMAS-OLSHAUSEN. Albert H. Thomas, aged 31, a native of Utah, and Elsa A. Olshausen, aged 27, a native of Missouri; both residents of Los Angeles.

TURNER-ATKINSON. Marcus C. Turner, aged 54, a native of New York, and Madie A. Atkinson, aged 50, a native of New Jersey; both residents of San Diego.

DOMINGUEZ-SANCHEO. Manuel Domingues, aged 27, a native of Mexico, and Crecenia Sanchez, aged 26, a native of Mexico; both residents of Los Angeles.

MATHIAS-WILCOX. Frank Mathias, aged 55, a native of New York, and Anna Wilcox, aged 50, a native of Virginia; both residents of Monrovia.

LETTON-MACHADO. Allen H. Letton, aged 37, a native of Missouri, and Emma N. Machado, aged 29, a native of California; both residents of Palms.

JOHNSTON-NOEL. Ira B. Johnston, aged 27, a native of Missouri, and Leila M. Noel, aged 28, a native of Colorado; both residents of Los Angeles.

JENIFER-RONAN. Frank M. Jenifer, aged 32, a native of California, and Julia C. Ronan, aged 30, a native of California; both residents of Los Angeles.

### Divorce.

"DECREE." Masu Tonegawa against Jenishiro Tonegawa, extreme cruelty; Dora Weibking against William Weibking, cruelty.

### Card of Thanks.

Miss Ermina Ortlieb and Mr. and Mrs. A. Kluge beg to express their thanks for the floral offerings and the sympathy so kindly shown at the occasion of the funeral of their sister, Miss Mina Ortlieb, late of 954 West Thirty-sixth Place, Los Angeles. Especial thanks are extended to the Rev. Scholz for his comforting address and to those who sang at the services.

WEST GATE LODGE, No. 335, F. and A. M., will confer the first degree this (Thursday) evening.
AUGUST WACKERBARTH, Secretary.

VALLEE DE FRANCE LODGE, No. 399, F. and A. M., will confer the first degree Friday, January 15, at 7:15 p.m.
L. CURTET, Secretary.

COMMERCIAL LODGE No. 287, I.O.O.F., meets every Thursday evening in McKinley Hall, Walker Theater Building, 730-732 S. Grand Ave. Visiting brothers cordially invited.
W. W. PHELPS, R. S.

### Knights of Columbus.

The funeral of our late brother, J. J. White, will take place Thursday morning, January 14, at 8:30 a.m., from the undertaking parlors of Cunningham & O'Connor, 1031 South Grand Ave. Solemn mass at 9 a.m. at St. Vincent's Church. You are requested to attend. JOHN P. BURKE, Grand Knight.

### Card of Thanks.

To all the kind friends who were so good to us in our late bereavement, and for the beautiful floral tributes, we wish to express our heartfelt thanks.
D. C. SALYER AND FAMILY.


**The Best Men's $15.00 Watch** in Los Angeles

17 Jewel Adjusted Rockford

Handsome 20-year gold-filled hunting case, 16 size, 17-jewel adjusted Rockford movement. A watch that will measure up to any requirement. Sold under an absolute guarantee.

*Expert watch repairing. Lowest prices.*

GENEVA Watch and Optical Co.
305 South Broadway

**ROCK and RYE**
CURE YOUR COLD
Purest rock candy crystalized with very best rye. It's effective for colds and coughs.
75c PER BOTTLE
SOUTHERN CALIFORNIA WINE CO.
Phones: Ex. 16; Main 332.
518 S. Main St. 744 S. Spring St.

**Myer Siegel & Co.**
251-255 So. BROADWAY
"The Exclusive Specialty House"

**Women's Dresses at 1-3 to 1-2 Below**
Unusually good selections in Worsteds, Broadcloths, Voiles, Silk and Satin, street and evening shades—now priced at
$16.50 to $28.50
Heretofore $25.00 to $50.00 dresses.

**Women's Coats AT HALF or Thereabouts**
Coats for street and outing in substantial weaves. Cravenettes and rain proof coats; also Broadcloth Coats and evening capes, now at
$12.00 to $27.50
Heretofore $20.00 to $55.00 coats.
"SIEGEL'S FOR WOMENS AND CHILDRENS WEAR"

**ARTISTS' Materials**
For Framed Pictures, Pyrographic Outfits Picture Framing, Stationery, Drawing Instruments, Etc.
SANBORN, VAIL & CO.
735 South Broadway

**WHY**
do you risk your life breathing the
Sulphurous Fumes
of the present-day gas stove?
**WHEN**
you can get such a pleasant and satisfactory fire by using our fuel.
Clark Bros.
730 WEST PICO
Main 7807 Ex. 106

**Leather Goods Reduced 1-3**
ALL THIS WEEK
THE OWL DRUG CO.,
320 S. Spring St. Broadway & 5th.


### Cemeteries.


**INGLEWOOD PARK CEMETERY**
Two miles outside the city limits, on the Los Angeles and Redondo Ry.; 300 acres of perfect land with improvements outclassing any cemetery on the Coast.
Office 306-7 Security Bldg. Phones F3303; Main 4659. Supt. Phone A9593

**Forest Lawn Cemetery**
Natural rolling lawns and beautiful trees has made this the ideal cemetery. Perpetual care plan—eighteen minutes from Los Angeles on the Glendale car line.
Call at offices 304 Wright & Callender Building for free transportation. Phones Sunset Main 5453, Home F 3104.

**THE ROSEDALE CEMETERY ASSOCIATION**
announces the removal of its city offices from 329 West Third street to Suite 302-306 Exchange Building (formerly Pacific Mutual Building,) N. E. cor. Hill and Third streets.
Phones:—Main 909; A9182.

**Radical Reductions on Suits and Coats**
ON OUR GREATER THIRD FLOOR

**Tailored Suits Handsome Coats Your Choice . . . . . $20**
Former Value of Suits $35.00 to $49.50 : Former Value of Coats $29.50 to $35
This is the grand and final wind-up—a great and varied choice—almost our entire stock suits are on sale at $20.00. Every suit in our stock between prices ($35 to $49.50) goes Thursday at $20.00. SIX RACKS OF THEM. Remember, there are no $25.00 suits Thursday—they are all $20.00. THE COATS—just two racks of these—but very choice select models—all new and fresh this season—values that are incomparable at $29.50, $40, $45 and some up to $55. Your choice Thursday, $20.00.

**15c Outing Flannel 9c**
Extra good weight outing in stripes, checks, plaids, solid colors and cream white in the Daisy outing; values to 15c. A yard ..... 9c

THE DAYLIGHT STORE SUNSET "", 7021 HOME 10132
**Jacoby Bros.**
331-333-335 South Broadway.
"SOMETHING NEW EVERY DAY."

**$4.50 Curtains,** Beautiful Bonne Femme, most elaborately trimmed, side curtains; exquisite and Irish point curtains; countless beautiful patterns; values to $4.50 at ..... $1.

**"Stupendous Purchase" Sale. Neckwear 1-4 Actual Value**
In the lot are countless thousands of beautiful lace and silk stocks, French novelty neckwear, bows and stocks, chiffon ruffs, Gibson bows and stocks, broidered mull stocks, jabots in lace and dainty lawns, etc., etc.

25c Values to $1.00 | 50c Values to $2.00 | 75c Values to $4.00

**$30,000 Worth of Desirable Millinery**
.....To Sell at.....
**About One-Fourth Actual Value**

Our Regular $2.45, $3 and $4 Felt Shapes, only the most desirable styles worn this season; in all the latest colors ..... $1.45

Regular $5 and $6 Finest Velvet and Silk Shapes, both the large and small styles; in taupe and all wanted colors ..... 95c

Up to $3.25 Fine Australian and Fur Felt Shapes and Satin Shapes—A sensational value; every color is represented; from our regular values at $2.45, $3 and $3.25. Choice ..... 47c

A Great Fancy Feather Bargain—All our regular stock of fancy feathers selling regularly up to $2.75. Choice ..... 45c

Up to $5 Fancy Feathers, $1—High-grade fancy feathers, wings and breasts; values up to $5.00. Choice ..... $1.00

**The Pudgy Tailor Says**
"Don't let another week go by without taking advantage of our SEMI-ANNUAL CLEARANCE SALE.
It offers you high class tailored clothes at bargain counter prices.
$19 for your choice of all our regular $27.50, $25 and $22.50 fancy suitings.
$24 for your choice of all our regular $35.00, $32.50 and $30 fancy suitings.
BRAUER & KROHN
"Tailors to Men Who Know."
128-130 So. Spring.
Corner 5th and Spring.
114½ So. Main.

**Mail Orders** Are promptly and accurately filled here. Let us know your wants today.

**VILLE DE PARIS**
317-325 SO. BROADWAY 314-322 SO. HILL STREET
A. FUSENOT CO.

We are agents for Pictorial Review Patterns. Ask for sheet of styles.

It's Today, the Great
**Clearance Sale**
Of About 2500 Odd Pairs of
**Lace Curtains**
Stock taking always brings to notice all odds and ends and broken assortments. Prior to inventory we made a thorough inspection of our curtain stock, found a large number of curtains in 2, 3 and 4-pair lots. These must be out before inventory, and to accomplish this end quickly and completely we mark them

**On Sale Today at Genuine Reductions**

$2.00 values Nottingham Lace Curtains, at, pair .... $1.10
Arabian color, 2½ and 3 yards long.

$2.00, $2.25 and $2.50 Ruffled Swiss Curtains, at, pair ..... $1.25
Made with hemstitched ruffles.

$3.00 values Nottingham Lace Curtains, at, pair .... $1.50
Two designs to select from.

$3.50 values Nottingham Lace Curtains, at, pair .... $1.
Beige color, 3 yards long.

$3.00 values Novelty Lace Curtains, at, pair .... $2.
2½ yards long, made of best French

$3.25 values Nottingham Lace Curtains, at, pair .... $2.

$4.00 values Nottingham Lace Curtains, at, pair, $2.75.
Ecru color, 3 yards long.

What You Save on One Pair, Helps Buy Another

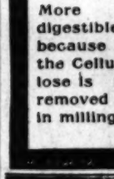

More digestible because the Cellulose is removed in milling.

CAPITOL FLOUR MADE IN LOS ANGELES

**"Stick To Wheat"**
Fox Brand Health Food 10c
Made and enjoyed in Los Angeles for a quarter of a century.

Fashionable
**HAIR DRESSING**
By Experts who study individual requirements.
WEAVER-JACKSON CO.
443 So. Broadway.

**JAMES F. BUTLER**
749 South Spring Street
Wall Paper, Tinting, Painting,
Paints, Oils and Varnish. Paint Brushes.

**UNIQUE**
Cloak and Suit House
245 South Broadway

Special Sale
**Hot Water Bags**
Boswell & Noyes
3rd & Broadway

**CLOCKS**
See Our Window of Special Bargains
A. E. MORRO
400 Broadway & Corner Fourth.

**FINE CLOTHES FOR MEN**
Wood Bros.' Hand-Tailored Suits and Overcoats.
WOOD BROS.,
343-345 South Spring Street.

**A Perfect Match**
We can promise to match your hair naturally and accurately.
BENNETT TOILET PARLORS,
N. E. Cor. Fifth and Spring.

THE WALKER COTTAGE COMPANY (Incorporated.)
1322 South Grand Ave., near Pico.

This is a 13-ft. 4-in. by 24-ft. 4-room wood cottage, portable, with front porch. Can be seen any time during the day. Phone Main 7665.

The Walker Portable Cottage for winter or summer.
New Location 7th & Grand
Near P. O. Or write J. A. WALKER, inventor and patentee, Box 1372, Los Angeles, Cal.
Phone F1264. THE PORTABLE COTTAGE CO.

**MEN'S SUITS MADE TO ORDER SCOTCH TAILORS** 330 SO. SPRING

Largest Dental Office in the World
YALE DENTAL PARLORS
444 S. Spring
Open Evenings till 8.

Editorial Section
TOTAL SHEET: 10 PAGES

# Los Angeles Daily Times

California del Sur.
CITY AND COUNTRY

XLVIII^TH YEAR. THURSDAY MORNING, JANUARY 14, 1909. On All News Stands, Trains and Streets. 5 CENTS.

H. B. Blackstone Co. DRY GOODS
Between Third and Fourth Sts

## Spring Embroideries

We've just opened our spring importations of Embroideries an event that should interest every woman in town. The most handsomest lot we have ever bought at one time. Latest styles and strongest values we have ever known. See window display and judge for yourself.

Bands, Edges, Insertions, Beadings, Flouncings and Allovers Hundreds of entirely new effects for trimmings of every description.

Corset Cover Embroideries of Swiss and Nainsook up from 15c a yard.

Novel Allovers for waists up from 75c a yard.

Double Edged Beadings for corset cover bands, belts, etc., from 15 cents.

Dainty Beadings for finishing up from 6¼c a yard.

Hemstitched Bands, plain or embroidered, for collars and cuffs up from 20c a yard.

Handsome Colored Embroideries in match sets for Lingerie waists—all prices.

—Main Floor—

All furs marked 25 per cent. LESS than last week's prices.

—Second Floor—

## January Linen Sale

Even though we did buy these table linens for considerably less than market price, that's no sign they fall below our well established standard of goodness and style. Fact is, they are the very nicest and newest made—prettiest designs.

This Week We Feature Cloths and Napkins.

Breakfast Cloths of fine bleached Irish damask, double weave, 2 yards square, at $3.00.

Luncheon Cloths of extra fine bleached, satin finished damask, 2½ yards square, at $3.75.

Dinner Cloths of fine, heavy, satin finished damask, 3 yards square, at $4.50.

Breakfast Napkins to match the above cloths at $3.00.

Dinner Napkins to match any of the above cloths at $4.50.

## Dinner Sets, Special

Dinner Sets of fine bleached damask in new designs expressly for round tables. Cloth 2½ yards and one dozen 24-inch napkins to match, specially priced, set complete, $13.00.

Match the papers for specially priced Linens throughout the store all January.

—Main Floor—

$11.50 White Blankets $5.50 Pair

Fifty pairs fine white wool Blankets—lamb's wool, at that—fine, absolutely free from imperfections; 11-4 size, silk bound, fancy borders. Regular $6.50 or $7.00 Blankets—$5.50 a pair.

—Fourth Floor—

Read What Tom Karl Says About the Kurtzmann Piano

"Having used in my home for the past two years the Kurtzmann upright piano, I can most truthfully assert that it has given me utmost satisfaction, using it as I have constantly in my teaching and as an accompaniment for my voice in singing, for which use I could not find a richer or more mellow instrument. TOM KARL."

Manager and Tenor of the famous Bostonians.

Prices $375 to $800

This handsome piano is the ideal instrument for the purchaser who seeks a moderate investment. It is a piano that is moderate in price, but high grade in every respect. Grands and uprights, $375 to $800—sold on easy terms as low as $6 monthly.

We have just received a full line of new Kurtzmann pianos from which you can now select the very latest styles of cases and finishes.

Free Gadski Concert Today

Gadski will sing her greatest successes at our free recital this afternoon—through the medium of the Victor Talking Machine. If you did not hear Gadski at her recent concert, attend this event. Come anyway. Recital at 3 o'clock. Take elevator to third floor.

Geo. J. Birkel Company
Steinway, Cecilian and Victor Dealers.
345-7 South Spring Street.

AGAIN!
OUR SEMI-ANNUAL SPECIAL
Blue or Black Serge or Cheviot Suit With Extra Trousers
$30
Nicoll The Tailor
230 S. Spring St. H. W. Hellman Building

DESPERATE.

# DEATH FOR TWO MEN IN FROSTED CAKES.

*Jail-break and Killing Plot Frustrated When Sheriff Finds Weapon in Goodies for Prisoner—Confederate Arrested and Confesses.*

BY FINDING a revolver and six cartridges hidden in two cakes intended for F. J. Humely, a forger awaiting sentence in the County Jail, Sheriff Hammel frustrated a desperate and deadly plan to break jail, yesterday afternoon.

The loaded cake had been sent to Humely by R. E. Watson, who was released from the County Jail Saturday, after an examination on a check-kiting charge. Watson was arrested at Fifth and Main streets shortly after the discovery of the concealed gun.

Both men confessed. Watson said he had sent the gun and cartridges in order to help Humely escape, so that they could go to Mexico and smuggle $1500 worth of opium, now hidden in Lower California, into the United States. Humely confessed that he had intended to shoot the two turnkeys on watch at night and get out. He gave as a reason for the contemplated crime that he was about to go to the penitentiary for the third time, and feared that he would be sent up for life.

Had the plan been successful thirty-three in the same tank with Humely would have escaped. Among them are eight burglars, one murderer, one highwayman, several forgers and prisoners awaiting trial for assault.

Sheriff Hammel, who discovered plot.

Ed Humely, prisoner in escape plot. R. E. Watson, the gun smuggler.

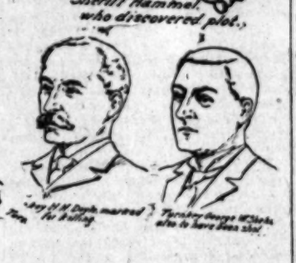

Jury Which Convicted Humely. Prosecuting Attorney Who Is Sure He Has Solved Plot.

Figures in Jail Plot.

Lower sketch shows how the parts of a revolver were concealed in the cakes.

Sheriff Hammel was in the outer office at 3 o'clock yesterday afternoon when an expressman drove up and left two packages for Humely. The Sheriff opened them and found that one contained a bunch of bananas and two sacks of cigarette tobacco. The other held two large bakers' cakes, one covered with chocolate and the other with white icing.

The cakes felt very heavy, and the Sheriff asked the expressman to wait while he examined them. A close look at the icing showed that a square had been cut from the tops of both cakes, so he took them upstairs and called Jailer George Gallagher to witness while he dug them open.

Each cake contained half of a 38-caliber revolver and three cartridges. In one of the tobacco sacks was a $1 bill. The bananas were not "loaded."

The expressman was questioned and said that he had received the packages from a man who came to his stand at Fifth and Main streets. Also that this man had paid him 50 cents for delivering them, and was waiting for him to return in order to make sure that they had reached their destination.

CAPTURE DESPERADO.

The description of this man fitted that of Watson, and Deputy Sheriffs Denison and Crowley were sent back with the expressman, while Deputies Mathewson and Wright were sent ahead to arrest Watson on sight.

Mathewson and Wright found Watson in a saloon near the corner. He made no resistance and was handcuffed and taken to the County Jail, after the expressman had identified him.

Here he broke down and told his story, in which he explains the entire plot.

"I met Humely while we were both confined in Tank E," confessed Watson. "He said he was up against a third term and might get life, so he wanted to get out. When I found out that they were going to dismiss the case against me he made me a proposition.

"Humely told me that he had $1500 in a bank at Long Beach, and owned a share in a sloop yacht at San Diego. Also that he had $1500 worth of opium buried near the line, below San Diego. His proposition was that if I would smuggle him a gun, he would shoot his way out of jail and we would take the money from Long Beach and go to San Diego. There we would board the sloop and sail for Mexico. Later the opium was to be smuggled into this country, where it would be worth $7500, and we could divide the spoils.

EXPERIMENTS FIRST.

"This proposition looked good to me, so when I got out I bought a gun and some cartridges. In order to experiment and see if the thing would work, I smuggled two bags of bananas into the jail which contained opium, also notes telling Humely when to expect the gun. These were not intercepted and then I tried the gun. I also put $1 in a bag of tobacco so that he would have car fare when he got out."

Humely was confronted with this confession and he admitted that it was true.

"I planned to make a break in the evening, when there are two guards on," he said. "It was my intention to wait until one of them opened the tank door. This would have given me a chance to cover him with a gun or killed him, any way to get the keys. Once in the corridor I would have shot the other jailer, taken the outside door keys and skipped."

The only time that this plan could have been carried out was before the men are locked in their separate cells at 9 o'clock in the evening, and from the remarks that Humely had made to his fellow prisoners, the break was to occur last night or tonight. He had bragged that he would be out in twenty-four hours and that he would leave two dead deputy sheriffs behind him.

COULD NOT GET OUT.

"It was a fine plan," said Under Sheriff Dishman, speaking of the at-

(Continued on Third Page.)

FIVE HUNDRED FOR PUP.

**Charles Gates Gives It to Man Who Had Bought the Animal for Thirty-five.**

Feeling peevish and run down with an attack of ennui, Charles Gates, son of "I'll Bet-You-a-Million" Gates, who has been reported winning such trifles as $29,000 in one day at the races, last night purchased a bull pup for $500 from George Daly, a saloon keeper of San Francisco, who had but a few hours previously paid $35 for the animal.

The transaction occurred in the buffet of the Alexandria. Daly had been playing the races and said he had lost $100. He ran across a rather pretty Boston bull pup, which he bought for $35, and was leading the canine by a strap when he entered the buffet. Gates was there, saw the pup and asked Daly what he wanted for it.

"It is not for sale," replied Daly.

"I'll give you $500 for it," said Gates.

"Sold," yelled Daly, as he reached for the money.

Gates drew his book and scribbled out a check, which Daly immediately took to the cashier of the Alexandria and cashed.

Gates, who had been admiring the young dog in a circle of idlers, took the bull pup out into the marble lobby of the hotel and showed it to the cashier, Miss Reynolds. He asked her to keep it for him over night. She turned it over to the proper attendants, and Gates went on his way rejoicing.

There was a report that Miss Reynolds had been given the dog by Gates, but this was strongly denied.

GET ONLY A JOLT.

**Passengers in Runaway Electric Car Have Narrow Escape from Injury or Death.**

A score or more of passengers on an inbound West Second-street car had a narrow escape from death late yesterday afternoon, when the car struck the curve at First and Olive streets while going at a high rate of speed, and jumped the track. Everybody aboard was jolted.

The brake shoes failed to hold on the slippery down grade, and the car was going too fast when it reached the curve. It left the rails, crossed the next set of tracks, and stopped within a dozen inches of the front windows of the St. Mark's Hotel. No one was injured, and a wrecking car soon cleared the track.

PARADE OF NATIONS HERE.

**Unique Feature Added to Procession During Elks' Convention, and Fine Display Looked for.**

The Executive Committee of Elks, M. H. Flint chairman, has decided to add a parade of nations to its floral and allegorical parade on Friday afternoon, July 16. This should be one of the most effective divisions in the line of march. Following out the idea suggested in The Times, there will be representatives of all the principal nationalities—and they are legion—to be found in Los Angeles. The members of the committee believe that the aggregation of races will be a source of wonderment to the visiting Elks.

Letters are being sent to all fraternal and commercial organizations in Los Angeles and adjacent towns, asking them to take part in the Friday afternoon parade. It is expected that many allegorical floats of fanciful design will be entered by fraternal organizations and that the display of flowers will be even better than in past fiesta parades.

TO WED HIS STENOGRAPHER.

A marriage license was issued in St. Louis yesterday to Edward Shannon of Quincy, Ill., prominent attorney and widower, and Miss Effie G. Grady, at one time his stenographer, but who has been recently residing in Los Angeles. Shannon gave his age as 50 and Miss Grady said she is 32. They stated they would be married in St. Louis Thursday and spend a few days here before going to Quincy.

ANNIVERSARY MASS.

A solemn requiem mass will be celebrated in St. Agnes Catholic Church on Vermont avenue, this morning at 10 o'clock, in memory of the late Archbishop Montgomery of California. Today is the anniversary of his death. Rev. Clement Molony will be the celebrant; Rev. George Donahoe, deacon, and Rev. James Reardon, subdeacon.

SEEK AMALGAMATION.

Representatives of the College of Medicine of the University of Southern California have taken steps to secure amalgamation with the University of California. A special commission has been appointed to make an investigation and report to the regents of the university next month.

INDISCREET.

# THIS HOLD-UP TRIO BETRAYED BY "SOUP."

*Blurted Word Leads to Capture of the Highwaymen Who Terrorized Los Angeles for Months and Now Confess Many Robberies.*

CONFRONTED by many of their victims and positively identified as the hold-up men who have terrorized Los Angeles for half a year, Thomas F. Garwood, J. F. Pfeifer and Charles Garvin yesterday confessed that they committed a large number of desperate deeds. They plundered right and left on the highways, cracked many safes, and valued human life cheaply in their operations.

Thomas F. Garwood, the brains.

The gang of captured bandits that confessed many robberies yesterday.

The prisoners were taken to the office of the Captain of Detectives during the afternoon and sharply questioned. The first confession was the hold-up of the Bennett liquor house on San Pedro street. The men entered that place, compelled Mrs. Bennett to join her husband in the rear of the store, and while one man covered them with a revolver, the other took the money out of the cash register.

The trio also confessed to the robbery of the Macy-street saloon several nights ago, to the Johannsen grocery-store robbery, the Evergreen Cemetery

(Continued on Third Page.)

BEDFORD QUITS.

# FIGHT FOR MITCHELL MONEY CALLED OFF.

THE Mitchell will case involving the scandalous life story of the Los Angeles society girl who became a public "entertainer" in a tough dive in Arizona, has been withdrawn from the courts.

Attorneys for Charles Bedford, the Arizona saloon-keeper who married Aileen Mitchell, stated yesterday that he has withdrawn his contest of the will.

It is denied that a settlement has been made between Bedford and the family of the girl who became his wife. The reason for the settlement is given as legal expediency. Bedford's attorneys state that certain necessary testimony is lacking to complete Bedford's case and rather than risk going to trial without it, they have decided to dismiss the case. Bedford can bring a new contest any time he likes. It is generally believed, however, that the matter has now ended.

The facts involved in the will contest are, briefly, as follows: Aileen Mitchell was the daughter of one of the old California families and belonged in the inner circle of Los Angeles society. Her mother was a daughter of Andrew Glassell and so was one of the heirs of the Glassell estate.

Aileen, although reared like any well-bred girl, was a degenerate and went into a life of the gutters, finally going to Arizona, where she was one of the "girls" in a dive.

She married Charles Bedford, a saloon-keeper, and a child, Lucile Bedford, was born. In the course of time, the Bedfords were divorced. The child came into the custody of the girl's family. Mrs. Bedford went back to Arizona and committed suicide. The child remained with her mother's family after her death. A year ago last December Mrs. Mitchell died, leaving her share of the Glassell estate to Mrs. Fred Lambourne, another daughter, and leaving only $5 to little Lucile Bedford.

Asserting that Mrs. Lambourne has unduly influenced her mother, Bedford came up from Arizona and filed a contest against the will.

WET SURPRISE.

# DRIVEN THROUGH RAIN TO RAID "BLIND PIG."

OF ALL Southern California nights, last night, with its rain and mud-roads and its darkness, was the last that was expected by the members of the Hynes Athletic Club to be chosen by Chief Detective S. L. Browne of the District Attorney's office as one for a raid, and when Browne and his deputies suddenly walked in and gobbled the proprietor, Zoro Lent, and the supply of beer and whisky, it was a complete surprise.

Complaints have been received by the District Attorney about this club in the little town of Hynes. Capt. Fredericks owns a ranch there, and has made it his home for a long time. Detective Browne had been awaiting an opportunity to raid the objectionable place. When Proprietor Lent was arrested last night he heaved a sigh of relief and remarked to Browne:

"I've been expecting you, and now that you've got me I guess I'll plead guilty."

It was a hard trip the deputies made from this city to Hynes, just this side of Long Beach in the lowlands. The roads were deep with sticky mud, and it took the party hours. But at the last they made a good haul, secured a quantity of booze and cards and chips as evidence of gambling and the illegal sale of liquor.

The trip back with their prisoner was even worse, and more than once they had to turn back to find a better road. Lent was sent on to Pasadena in care of Constable Austin, and will be arraigned before Justice Klamroth this morning.

# THE PUBLIC SERVICE.

### SUMMARY OF THE DAY.

Because of threatened litigation between rival bidders for paving Sunset Boulevard, due to a difference of only $54 in their figures, the Board of Public Works yesterday rejected all bids, and will readvertise the work.

A criminal complaint was filed yesterday charging C. H. Guenthart, missing president of the Security Building Company, with embezzlement.

The second Japanese divorce suit in the history of Los Angeles county was decided by Judge James.

A verdict for $35,000 was returned in the suit of W. M. Davis, clerk of the Pasadena School Board, against W. R. Hearst and others of the Los Angeles Examiner, for libel, in Judge Houser's court.

A further hearing of the Carlson case was postponed until Tuesday, the 26th inst., pending a meeting of the State Board of Bank Commissioners to pass upon a scheme to guarantee the debts of the Consolidated Bank of Los Angeles.

AT THE CITY HALL.

## SUNSET PAVING BIDS REJECTED.

BECAUSE RIVALS THREATEN CITY WITH LITIGATION.

**Difference of Fifty-four Dollars in Municipality's Greatest Street Improvement Job Due to Belated Notice from Trolley Company—Barber Company Promises Lower Bid.**

Between two fires of threatened litigation yesterday the Board of Public Works first awarded the contract for paving Sunset boulevard to the Barber Asphalt Company, then rescinded its award and rejected all bids. The complications attending the awarding of the greatest paving contract Los Angeles has ever undertaken were foreseen by many contractors, and the termination was not a surprise.

On the report of the City Engineer yesterday the board found the Barber company the lowest bidder. Its bid was $183,060.23 for the entire work between Marion avenue and the northwest city limits. The bid of the Patillo Construction Company was $183,-114.81, a difference of only $54.58. The other bidder, A. H. Calkins & Co., fixed the price at $216,000. On the face of this showing the contract was awarded to the Barber company. The bids were received three weeks ago and have been under separate computation by four members of the engineer's staff because of nearness in the gross amount.

When the contract was awarded A. J. Sherer, attorney for the Patillo company, called the attention of the board to the conditions that caused the report in favor of the Barber company. The accuracy of the engineer's figures was not disputed, but the basis was seriously disputed by Mr. Sherer. He called attention to the fact that the plans and profiles prepared for the guidance of bidders show narrow-gauge tracks in Sunset boulevard and because of this the bids were based on a paving width corresponding. The north track of the Los Angeles-Pacific lines on the street has been broad-gauged, but the south one has not. After the bids were submitted and they were under computation by the engineer that official received a letter from the Los Angeles-Pacific company stating it intends to broad-gauge both tracks, and will pay for the paving of the extra fifteen inches on the south side.

The City Engineer sought the City Attorney, who advised him to compute on the basis of what the actual cost to the property owners would be. Accordingly he omitted the fifteen inches on the south from the superficial area of asphalt-concrete surface and this omission threw the balance in the bidding from the Patillo company to the Barber company. The difference of their bids per square foot of paving showed a variation of about $100. On this slender hinge the awarding of the contract swung.

After the award Mr. Sherer left the office and said he would seek an injunction against the board executing the contract because of the course with reference to the letter of the Los Angeles-Pacific company.

"It is very strange," he said, "that this company would send such a letter to the City Engineer especially after the bids were under computation. The profiles and plans showed a narrow-gauge track and all bidders worked on this basis. Where the Patillo company was higher on other things it was lower on the largest item of the work, the asphalt-concrete paving, and it required the omission of this strip to bring the Barber company's bid lowest."

Later the Barber company's representatives, accompanied by A. M. Ellis, its attorney, returned to the office of the board and asked that the award to the Barber company be rescinded. They said the Patillo company would begin litigation because it had not received the work and that if the Patillo company received the work they would begin litigation. Either horn of the dilemma was a lawsuit and the Barber representatives thought it best to rescind the award and readvertise. Any other course, they said, would involve the street in litigation and delay the work for many months, perhaps years.

The City Attorney was sent for and advised that the board could not rescind its award except for error or for the public good. The board finally agreed that it could not certainly determine which was the lowest bid and that, because of threatened litigation, the award be rescinded, all bids be rejected, and new ones advertised for.

The Barber company filed a waiver of its right to the award and executed a written promise that any bid it may make in the future will be no higher than the one rejected yesterday. The plans, profiles and specifications were not amended but the Barber company promised a bid so much lower that there could be no dispute at the next letting. Their attorney also said if they did not do so the board could regard the company in the future as an irresponsible bidder.

The asphalt-concrete is a new type of paving and Sunset boulevard is to be the first experiment here. The surface is a mixture of broken stone and asphaltic cement, rolled to consistency and said to serve all the purposes of sheet asphalt at 60 per cent. of its cost. It is the practical formula of the patented bitulithic pavement that is being laid in the East and which has been the cause of paving hostilities between the asphalt trust companies and the Warren Brothers, clear across the continent.

### Damocles Craig.

After all, James A. Craig may not hang his hat on the Police Station wall and take his place as Inspector of Licenses. The Police Commission has received advice from the City Attorney that the ordinance creating the position is in conflict with the law governing the police and that it is perhaps invalid. The commission is to have another conference with the City Attorney this morning in order to reach a thorough understanding before the appointment is made. It is found that the ordinance makes him an overseer of the police department and that the Council has no authority to create such an office.

### Busy Monkey Committee.

The Monkey Committee of the Park Commission, is to have its hands full, not of monkeys, but of other animal propositions. At yesterday's meeting letters were received from Mexico to Alaska offering parrots, monkeys, buffalos, grizzly bears, wolverines and the like for the Eastlake Park zoo. The Monkey Committee is composed of Commissioners Walden and Rushton, by special appointment of the Mayor, and they are also asked to investigate an ape and a baboon which a Los Angeles man wants to sell the zoo. The commission received a letter from W. H. Hoegee asking that steps be taken to provide a roadway in Vermont Cañon leading to Mt. Hollywood, a favorite pilgrimage of lovers of mountain scenery. He says the trail is almost impassable and that a road would be a boon to nature lovers. The commission has long been committed to such an improvement but has not been provided with the means.

AT THE COURTHOUSE.

## WARRANT FOR GUENTHART.

PRESIDENT SECURITY BUILDING COMPANY WANTED.

**Charge Is Made Against Missing Man of Embezzlement in Connection With a Building Transaction. Asserted He Is in a Near-by State and Will Be Brought Back for Trial.**

The affairs of the Security Building Company, whose president, C. B. Guenthart, suddenly left the city last week, were projected into the criminal courts yesterday when complaint charging Guenthart with embezzling $600 was filed in Justice Summerfield's court. It is asserted that the whereabouts of the missing man is known, and he will be returned to Los Angeles from a neighboring State, within a few days, for a hearing.

The story of this alleged financial escapade of Guenthart begins with a contract entered into between George Stephan of this city, and the Security Building Company, for the erection of a house to cost $1600, to be paid for in four payments of $400 each. The first payment on the work, it is claimed, was made, when Charles Rawlinson, who was employed by Guenthart, went to Mrs. Stephan and represented that the second payment was due, and asked her to make a settlement of the $400.

The woman's husband was at work in Hemet, at the time, and she was unable to communicate with him, but relying on Rawlinson's statement, she paid the second installment. A complaint was then issued from Justice Summerfield's court, charging Rawlinson with securing money on false representations.

It is also alleged in the second complaint that on the afternoon after the second payment had been made Rawlinson returned for a third payment, telling Mrs. Stephan he would allow her a discount of 2 per cent. and she claims to have given him another $400, less the discount.

When Stephan returned he went to the office of the Security company. President Guenthart having disappeared in the meantime, and it is alleged he found there were claims on the building amounting to $600, which Guenthart was supposed to have liquidated. The California law makes it compulsory for contractors to apply money received on partial payments to the settlement of claims for work or material furnished. The complaint alleging embezzlement on the part of Guenthart followed, and efforts are being made to apprehend him.

### WIFE A VICTIM.

JIU JITSU MAN LOSES HER.

The second suit for divorce involving Japanese in the history of Los Angeles county was heard and disposed of by Judge James yesterday.

Masu Tonewaga, a comely and petite Japanese woman, who recalled one of the geisha girls of the tea houses, accused her recreant husband, Jeneshiro Tonewaga, who was the champion jiu jitsu wrestler of Lower California. The couple were married in Fukuoka, Japan, three years ago.

The plaintiff said that soon after the wedding she was taken first to Hawaii and came to Los Angeles about a year and a half ago. She also alleged that her husband took her to a disreputable house on Ducommun street, where she was compelled to remain a year and a half. Tiring of this life, she arranged to escape from the place, and a Japanese, T. Kusada, testified that one morning at 4 o'clock he assisted her in getting away, and took the woman to the Bethlehem School, where she has been cared for since.

Mrs. Harrison, the matron, testified Tonewaga had come to the house and taken away all his wife's clothing and jewelry. The decree was granted on the ground of extreme cruelty and non-support.

### ATTORNEYS CLASH.

CARLSON CASE POSTPONED.

The hearing, involving the question of whether the bond of a surety company shall be accepted for the settlement of the affairs of the Consolidated Bank of Los Angeles, also the matter of the receivership, was before Judge James yesterday, when a further continuance of the case was ordered until Tuesday, the 26th inst. The State Bank Commissioners will hold a meeting in San Francisco next Monday, when the proposition of the bonding company will be acted upon.

The hearing resulted in several sharp tilts between opposing counsel. The attorney for the people insisted on knowing something of the extent of the bond and the exact provisions of the agreement, not only for the settlement of the claims of depositors, but other creditors of the defunct institution as well. George Beebe, deputy Attorney General, thought some proposition could be mutually agreed upon, but he insisted the surety company put up the money to liquidate all the claims. He also favored the appointment of a receiver.

Henry T. Gage, for W. H Carlson, said that to name a receiver would be to destroy the corporation, an asset the bonding company desired to preserve. He declared that, "if there is money in sight to pay the depositors, there should be no delay of the law that would deprive them of it. To appoint a receiver will mean not to exceed 40 cents on the dollar for the depositors." He hotly demanded a legal reason for any objection there could be in allowing Carlson to pay his debts.

Attorney Appel said the State Bank Commission had no judicial authority, and could not approve the acceptance of the bond furnished by the surety company. The powers of the commission were purely administrative. He asked for a continuance of two weeks, until the commission could at least consider the offer made.

Deputy Attorney-General Beebe wanted all of the debts of the bank taken care of.

C. I. Thompson, claiming to represent many of the depositors, said they were willing to have the bond accepted, and the resolution adopted by the depositors at Tuesday evening's meeting to that effect was read.

The charge was made by Attorney Appel that funds of the bank were deposited in a favorite bank of Commissioner Sherer's, for which interest of 2 per cent. was being paid, when the bank was paying other depositors 4 per cent.

After the further hearing of the case had been postponed, Evan Lewis, manager of the bank by appointment of the court, said that he had collected and deposited in the Broadway Bank and Trust Company about $3500, and in the Farmers' and Merchants' Bank, $3594. He said there was not to exceed $400 on hand when he took charge of the business.

The charge against Carlson, involving embezzlement, to have been heard before Justice Selph yesterday afternoon, was postponed until this morning, on account of the continued illness of the court.

### HEAVY DAMAGES.

PASADENA GETS VERDICT.

The jury in the case of M. W. Davis, clerk of the Pasadena Board of Education, against W. R. Hearst, Henry T. Lowenthal and J. T. Belcher, alleging libel in the publication of certain charges by the Los Angeles Examiner, returned a verdict yesterday in favor of the plaintiff for $35,000; $10,000 punitive and $25,000 exemplary damages.

The case has been before Judge Houser's court for about three weeks. The complaint by Davis set up three separate charges, and damages in $100,000 were asked.

### ALLOWED DECREE.

COURT RAPS BOTH SIDES.

In allowing the decree of divorce, on the charge of neglect, instituted by Dora Weibking, aged 56, against William Weibking, aged 73, Judge Monroe handed out some good advice to both parties, yesterday.

The original complaint charged neglect and desertion on the part of Weibking, to which the defendant filed a cross-petition, charging desertion, but the court intimated that he took little stock in much of the testimony. He thought it quite an unusual proceeding to see a mother and one daughter arrayed against the husband and another daughter, both girls vying with each other to see which could indulge in the most abuse.

Accompanying the decree was an order of the court that the property at No. 3783 Vermont avenue be sold as the separate property of the wife, and the defendant was enjoined from interfering with her in any way. He found that the latter had no interest whatever in the real estate described.

### BULLDOG VS. BOY.

BUT DIVORCE IS DENIED.

Judge Conrey, in refusing a divorce to Jacob J. Fostler against Elizabeth Fostler, laid down the proposition that a contract is a contract, holding both parties equally. The Fostlers dissolved their marital partnership in November, 1907, but the court dug the admission from the plaintiff that six days after his wife left him they had jointly signed an agreement relieving each from any obligation to the other. This shut out Fostler from any relief through the processes of the court.

It developed that the present Mrs. Fostler was the second wife of plaintiff, and a son by a former marriage was the source of much trouble to the stepmother; also, that the latter made much of a big bulldog, and because the boy mistreated the dog, Mrs. Fostler had insisted upon punishing the lad. This Fostler resented, and the wife left the home, and has not returned. The plaintiff is a contractor in this city.

### COURTHOUSE NOTES.

BREVITIES MISCELLANEOUS.

WITNESS WANTED. The case against C. S. Osborne, charged with a felony, was called in Judge Wilbur's court yesterday. After a jury was chosen it was discovered that Mrs. Stella Williamson, a leading witness for the prosecution, had not been located and the matter was postponed until the 20th inst. The woman is in San Bernardino county, but the process server was unable to find her.

PAYS FINE. A. de Long, who pleaded guilty to having in his possession crawfish less than twelve inches in length, yesterday paid a fine of $20 in Justice Summerfield's court. De Long has been operating at Terminal Island and declared that, while he had not violated the law, some one had used his name in sending fish to the Los Angeles market.

CRIMINAL MATTERS. Woo Sing, a Chinaman charged with grand larceny, pleaded not guilty in Judge Wilbur's court yesterday and his preliminary examination was set for Monday. George Obvadovitch, an Austrian, charged with murder, had his case set for February 18, to give the accused time to get an important affidavit from friends in Austria.

HARPER DEPOSITION. The deposition of Mayor Harper in the libel suit against the Express was filed in the office of the clerk of the court yesterday. It was sealed, and will remain so until the case is called for trial March 29.

DAMAGES WANTED. C. I. Williams, guardian of Ogilvie Ingalls Williams, entered a suit in the Superior Court yesterday, asking $1000 damages from the Pacific Electric for injuries inflicted upon the child in being thrown from the track by a car on Adams street, in Balboa, Orange county.

SALE OF GOLD DUST. The Seal of Gold Mining Company has filed a suit against the Metropolitan Surety Company and Frank P. Wilson, Sheriff of Riverside county, in the Superior Court, asking $1200 damages. It is claimed the Sheriff sold sixty-five ounces of gold dust belonging to the plaintiff, to satisfy a claim of F. M. Sabathe, for $100, when it was worth $1300.

PROBATE CASES. An application was filed yesterday by Abraham Haas for probate of the will of Jacob Baruch, who died January 7. The value of the real and personal property is set at $15,000. Frederick W. Houser made application for probate of the will of Martha Houser, who died December 16, 1908. The value of the estate is $7500.

CASE POSTPONED. The habeas corpus case of James White, alias Wright, alias George Diehl, will be heard by Judge Willis tomorrow. The matter was to have been taken up yesterday, but the court was otherwise engaged.

SUIT FOR MONEY. The Segnogram Publishing Company has filed a suit against the Pasadena Federation of Child Study Circle, Mrs. A. L. Hamilton, president, and others, to recover $525 alleged to be due for a printing bill.

SENT TO PRISON. In Judge Willis's court yesterday, William Johnson, colored, pleaded guilty to stealing a bicycle, and was given two years in San Quentin. Francisco Mendoza pleaded guilty to burglary in entering the residence of S. H. Barrett December 17, 1908, and was sentenced to two years at Folsom.

SICK JUROR. A. K. Crawford, a member of the grand jury, is suffering from a stroke of paralysis at his home in Glendale. His condition is such that he may not be able to resume his work with the jury. Mr. Crawford is a member of the committee to prepare the report of the grand jury, and his colleagues were at work on the document yesterday. The other members of the committee are W. B. Scarborough, William H. Allen, Chester Sargent and A. E. Pomeroy. It is expected the report will be ready tomorrow morning.

INCORPORATIONS. Articles of incorporation were filed with the County Clerk yesterday by the Colonial Realty Company, capital stock $100,000; Commercial Service Company, capital stock $10,000; Petrolithic Pavement Company, capital stock $100,000; Hubbard & Chamberlain Brick Company, capital stock $25,000. A notice of the removal of the principal place of business was filed by the Pacific Sugar Corporation.

FARCICAL.

## CANVASS SHOWS BAD RETURNS.

MANY SLIPS MADE AT SCHOOL BOND ELECTION.

**Officials of Twenty-eight Precincts Are Summoned to Properly Verify the Official Papers Before Result Can Be Certified to Supervisors. One Entire Poll List Missing.**

The Board of Education assembled yesterday to canvass the returns of the school bond election. It checked the official returns in the envelopes to ascertain if they were properly made, accurately counted and regularly signed. When they had all been examined it was found necessary to adjourn until 5 o'clock this afternoon because twenty-eight of the sixty-nine special voting precincts showed irregular returns, and the officers will have to be brought in to straighten things out.

In one precinct, No. 26, the sealed envelope did not contain the poll list containing the names of over two hundred voters. Whether it has been preserved or not is not known, and will not be until today when the election officers are summoned to the board's session.

In the other precincts it was found that the proper affidavits had not been made, or that the certificates had not been signed at all, or by only a part of the board, or that the poll list had not been signed. So far there is no case reported of an election officer who failed to properly sign and return the demand for his pay.

The canvassing of the returns was tedious but quiet. City Auditor Mushet, accompanied by Deputies Palethorpe, Thomas and Tribbit, was present and kept a close watch on all the proceedings and the official recording of the vote. Mr. Mushet said the official returns of the vote cast disclose only trivial differences, not enough to affect the result as shown by the unofficial count, but indicate in other respects a gross laxity as to the formalities required.

It is not certain that the board can round up its election officers in time to close the canvass this afternoon, and several sessions may be necessary.

The official vote does not differ materially from the unofficial, although no totals were announced by the board, and will not be until the returns are properly verified.

Whenever the board satisfies itself, under the advice of the Deputy City Attorney, that it has completed a "regular" canvass, the result will be certified to the Supervisors, and a request made for an advertisement for the sale of the bonds, amounting to $720,000 for both high school and grammar school purposes. Before the Supervisors act they will refer the question to the District Attorney for inquiry.

Dillon & Hubbard, bond experts of New York, were asked by the board to pass on the validity of the bonds. They answered yesterday that they would charge $1000 for a favorable opinion and $500 for an unfavorable one. The board will ask them for an opinion.

### SNAKE-SHOW MAN ARRAIGNED.

Charged with violating the law prohibiting children from visiting theaters without being accompanied by their parents or guardians, C. A. Bell, proprietor of a snake show, was arraigned in the police court yesterday morning and his examination set for Tuesday. He pleaded not guilty. Bell managed the snake den at No. 349 South Main street. Hildegard Leuenberg, 10 years of age, a friend of the management, frequently entered the den of snakes and this attracted attention to the place.

### CALLS WOMAN "NAMES."

Charged with disturbing the peace in that he was alleged to have called Mrs. W. H. Brashear of the Hotel Locke, "hard names," Herman Woenecke, a tent maker, was tried in Police Court yesterday. He was fined $15 which he paid. The man had been a boarder at the hotel and was ousted. He returned on Christmas and started an argument with Mrs. Brashear, which resulted in his arrest.

### TO BE ARRAIGNED MONDAY.

J. M. Graybill, A. L. Markwell and Mrs. Susan F. Crandall, indicted by the Federal grand jury in connection with the alleged illegal promotion of the Greenwater-Ely Consolidated Copper Company, will be arraigned Monday morning in the United States District Court. The government claims that the defendants sent fictitious statements regarding the value of the mine to prospective customers, thus violating the postal law.

### GUILTY OF WIFE-BEATING.

Rudolph Christ was found guilty of battery by Justice Austin in Police Court yesterday. Christ was charged with having severely beaten his wife. He testified that the woman attacked him with a razor. He will be sentenced today.

### WILL HOLD HIM AWHILE.

Secret Service Agent George W. Hazen received word yesterday that William R. Harvey, who posed here as a government agent, has been sentenced to one year at San Quentin, for obtaining money under false pretenses from Santa Barbara victims. Harvey was arrested here by Mr. Hazen, on the charge of impersonating a government officer. When it was learned that the Santa Barbara authorities also wanted the venerable imposter, it was decided to turn him over to the county officers. At the expiration of his term, the Federal officials can prosecute Harvey, if he shows further disposition to make his living by fraudulent practices.

### LAND-FRAUD WITNESS GONE.

**Trio Are Arrested by Uncle Sam, Charged With Illegally Spiriting Woman Away.**

Frank N. Chaplin, Mittie E. Chaplin and Washington Wilson were arrested yesterday, by Federal authorities, on an indictment charging them with fraudulently inducing a witness in a pending land case to leave the district. Each defendant furnished bonds of $1000 for appearance in the United States District Court.

The indictment charges the defendants with conspiring to defraud the United States by inducing and procuring Rosa M. Fenton to immediately leave the county of Los Angeles and State of California. The document sets forth that Frank Pierce filed on a piece of land in the Imperial Valley, and later assigned his interest to Rosa M. Fenton. The latter then made assignment to Grace Chaplin. The entry was contested by S. E. Skinner in August, 1907.

Mrs. Fenton was relied on to prove fraud and illegal entry on the part of Pierce. It is alleged, but she disappeared at the time of the hearing. It is claimed that she was given $100 and later was sent two money orders at Colorado Springs by Wilson, one of the defendants. It is charged that the Chaplins originated and put through the scheme.

### BOOTH NEW PRESIDENT.

**Elected Yesterday to Succeed Stewart as Head of Chamber of Commerce—Named Chairman.**

Willis H. Booth, for the past year first vice-president of the Chamber of Commerce, was elected its president by a unanimous vote yesterday. The polls were open from 9 a.m. until 3 p.m., and every member in good standing was entitled to cast his ballot. Mr. Booth is one of the active members of the chamber, and he has gradually climbed up the rungs of the ladder until he has reached the top. George H. Stewart will continue to serve as president until the annual meeting, February 22, when he will surrender his baton of office with much ceremony to the president-elect.

The officers and chairmen of committees constitute the directorate. The others elected yesterday are. First vice-presidents, James Slauson; second vice-president, Joseph Scott; treasurer, William D. Stephens; chairmen, Committee on Commerce, George H. Stewart; Agriculture and Horticulture, F. Q. Story; Manufacturing, William H. Joyce; Mercantile Affairs, Louis M. Cole; Mining, H. Z. Osborne; Transportation, J. V. Vickers; Laws, H. T. Lee; Publications and Statistics, Marshall Stimson; County and Municipal Affairs, Harry R. Callender; Hotels, Walter Raymond; Finance and Auditing, George E. Bittinger; Building and Permanent Exhibit, James Toshaw; Immigration, Maynard McFie; Boulevards, Parks and Roads, S. A. Butler; Expositions, Arthur W. Kinney; Membership and Grievances, Carl E. McStay.

### WOMAN ATTEMPTS SUICIDE.

Mrs. G. Jorns, 24 years of age, chambermaid in a rooming-house at No. 727½ South Broadway, attempted suicide yesterday morning by drinking carbolic acid. She was sent to the Receiving Hospital, where the surgeons announced that the woman was in a precarious condition, but had a chance to live. Mrs. Jorns had worked hard to get enough money for her little family, but recently became despondent. The landlady of the place heard groans from the young woman's room and upon investigating found her on the bed unconscious.

### BLAMES IT ON LANDLADY.

The case of Frank Wenk, charged with passing a "raised" bill at Arcadia, set for hearing before United States Commissioner Van Dyke, yesterday, was continued until tomorrow at the request of the defendant. He asserts his ability to prove that his landlady gave him the bogus $10 bill and that he in turn passed it without knowing it was bad.

### PALO VERDE LAND CONTEST.

There was a contest in the local Land Office yesterday over the entry of Vladimir Onz on a tract in the Palo Verde section. George H. Houser, the contestant, claims that the entryman has not lived on his land for the required length of time.

"I can testify to the great merits of your Emulsion, especially in all diseases of a pulmonary nature. It has saved many lives that otherwise would have yielded to consumption . . . we keep *Scott's Emulsion* in the house all the time and all the family use it."—MR. C. J. BUDLONG, Box 158, Washington, R. I.

**Scott's Emulsion**

does ALL it does by creating flesh and strength so rapidly that the progress of the disease is retarded and often stopped. It is a wonderful flesh builder and so easy to digest that the youngest child and most delicate adult can take it. If you are losing flesh from consumption or any other cause take SCOTT'S EMULSION. It will stop the wasting and strengthen the whole system.

Be sure to get SCOTT'S

ALL DRUGGISTS

Let us send you a copy of Mr. Budlong's letter—his case is really wonderful—and some interesting literature regarding our preparation. Just send us a card mentioning this paper.

SCOTT & BOWNE
409 Pearl Street New York

LAST 3 DAYS

Today, Tomorrow and Saturday
10:30 A. M. and 2:30 P. M.

ORIENTAL RUG AT AUCTION

Exigencies of business compel me to make this sale

A. M. ENFIAJIAN
IMPORTER
516 SOUTH HILL ST.

GEO. H. WEIGERT, so well and favorably known, will assist at the sale.

PERCY H. GREER
AUCTIONEER

The Equitable Savings Bank

—is strictly a savings institution.
—It transacts no commercial business.
—It does not loan money directly or indirectly to any of its officers or employees.
—It does not accept for deposit preferred accounts of a speculative character.
—It does not enter into any transaction having the least semblance of speculation.
—It never waives the right to require notice of withdrawal, but has never exercised this right except from October 28th and December 31st, 1907, and then only partially. "SIX MONTHS' NOTICE IS REQUIRED."
—It closes an account as cheerfully as it opens one, and solicits a portion of your savings deposits.

4% per annum on savings accounts from date. Computed monthly on minimum balance. January 1st and July 1st, or when account is closed.

3% on savings accounts subject to check and monthly on minimum balance, providing balance is less than $300.00.

Money to Loan on Approved Real Estate

FIRST AND SPRING STS.

SECURITY SAVINGS BANK

Security Building, Fifth and Spring Sts.
Established 1889.
Oldest and Largest in Los Angeles

Capital and Reserve $1,300,000
Total Resources Over . . . . . $20,000,000

Over 48,000 Depositors
An Assurance of Safety

The strict regard which the management of this bank has for conservative methods and principles of sound banking has characterized the history of the bank since its establishment and furnishes unquestioned assurance of safety to depositors.

OFFICERS:

J. F. SARTORI, President. W. D. LONGYEAR, Cashier.
M. S. HELLMAN, Vice-Pres. T. G. HALL, Asst. Cashier.
JOHN E. PLATER, Vice-Pres. C. W. WILSON, Asst. Cashier.
CHAS. H. TOLL, Vice-Pres. W. M. CASWELL, Asst. Cashier.
J. H. GRIFFIN, Assistant Secretary.

4% Interest on Savings Accounts
And on Six Months' Certificates of Deposit.

3% On "Special Ordinary" Accounts
Which Accounts MAY BE CHECKED AGAINST on presentation of pass-book. Interest is paid on minimum monthly balance.

Fire Sale at 743 Broadway

For One Week—Beginning January 5

Tapestries, Silks, Damasks, Cretonnes. For Portieres, Draperies, Walls and Pillows. Cretonnes for Walls and Draperies. Nets for Curtains.

Thayer Decorating Co.

From the Vineyard to Your Home

LOS ANGELES WINE CO., 453 S. Spring St.

3 DAYS

morrow and Saturday
and 2:30 P. M.

AL RUG
UCTION

s of business com-
o make this sale

NFIAJIAN

PORTER

TH HILL ST.

WEIGERT, so well
rably known, will
the sale.

H. GREER

CTIONEER

uitable
Bank

vings institution.
commercial business.
an money directly or indirectly to
or employees.
ept for deposit preferred accounts
er into any transaction having the
e of speculation.
the right to require notice of withd
er exercised this right except
and December 31st, 1907, and the
SIX MONTHS' NOTICE IS NEVER
count as cheerfully as it opens an
rtion of your savings deposits.
avings accounts from date of dep
thly on minimum balance,
July 1st, or when account
unts subject to check and
imum balance, providing
.00.
n on Approved Realty
SPRING STS

URITY
NGS BANK
, Fifth and Spring Streets
blished 1889.
argest in Los Angeles
serve $1,300,000.0
20,000,000.0
3,000 Depositors
surance of Safety
management of this bank has for
principles of sound banking, which
the bank since its establishment
rance of safety to depositors.
FFICERS:
W. D. LONGYEAR, Cash. &
T. G. HALL, Asst. Cashier.
C. W. WILSON, Asst. Cashier.
W. M. CASWELL, Asst. Sec.
FIN, Assistant Secretary.
Savings Accounts
ix Months' Certificates of Deposit
Ordinary" Accounts
MAY BE CHECKED AGAINST
ass-book. Interest is paid monthly
y balance.

743 Broadwa
Beginning January 13
nasks, Cretonnes. For Furni
Walls and Pillows.
nd Draperies. Nets for Curt
ecorating C
o Your Home Our Gu
INE CO., 453 S. Spring



STILL HOPE.

# WRECKED SHIP MAY BE SAVED.

*Capt. Marston Lies in Protected Position.*

*Two Seamen Drowned, One Corpse Recovered.*

*Captain's Mistake Cause of Surf Disaster.*

[BY DIRECT WIRE TO THE TIMES.]

SANTA BARBARA, Jan. 13.—[Exclusive Dispatch.] Unless a northwest storm sets in, the steam schooner Capt. Marston, the largest lumber-carrying vessel on the coast, which is now ashore about three-quarters of a mile north of Surf, about seventy-five miles north of this city, this morning, and two of her crew were carried overboard and drowned, may be saved. The ship lies on even keel about 300 feet beyond the breakers in an easy position, protected from a possible disaster by Point Aguello. Capt. Schillinsky, Mates Baum and Nelson and the remaining sixteen of the crew got ashore at 7 o'clock this morning, all without relief from land. All are now living in the little Southern Pacific station at Surf, awaiting orders from San Francisco.

The dead:

RICHARD O'NEILL, fireman, 32 years old, married, of Treat avenue, San Francisco.

DAVID McCARTY, fireman, 65 years old, widower, Twentieth street, San Pedro.

CAPTAIN'S STORY.

Capt. Schillinsky told his story to a party of men at the station this morning as follows:

"At 8:30 o'clock last night I thought we were past Point Aguello light and I had the engines slowed down and was taking soundings. I found seven fathoms of water. Having passed my vessels yesterday I thought I was on my course. I still held off shore until I thought I was away past the headland of Point Aguello. Then I changed her over. A few minutes later she struck and part of her deck load was carried over the side, sweeping Seamen Frozen, O'Neill and McCarty, overboard.

"She struck several times after that and the engineers lifted the ship and drove her shoreward. She turned broadside on and remained hard and fast. At daylight, as even keel, her head pointing directly to the shore. The sea was going down and I saw that the ship would not break up until daybreak. Then I started to launch the boats. In this I was foiled repeatedly, for as each time I got the water it was swamped. I lost another man in that way.

DESPERATE CHANCES.

"Second Mate Nelson and one of the crew volunteered to go ashore, taking a line over with which to draw ourselves to safety. After many attempts, a boat got away and was thrown upon the beach. The men succeeded in saving themselves and the boat. They then got ashore and then launched the ship, clinging to the rigging. Our chances that were little better than using the boats. We decided to leave.

"When I discovered the body of O'Neill I went to the railroad station and telegraphed to the managers and owners of the vessel awaiting orders and will remain here until they arrive.

"I was on the bridge at Surf for that purpose. It was the cause of the disaster that I did not discover the error in time. Then it was too late.

"THE SHIP ON EVEN KEEL.

"I cannot give the ship? Well, I would venture an opinion as to her condition at this time. It is hard to tell. She is lying on an even keel, and unless the weather comes, we may be able to get her off.

"The ship lies in fifteen feet of water and there is ten feet of water in her hold. The body of McCarthy was sent to the morgue tonight. The corpse of O'Neill had not been found up to 10 o'clock.

"It was a most delectable scene for a wreck and could hardly could be imagined. The starboard portion of the ship was picked out. The Sibyl Marston lies about a mile south of where the Harriman was wrecked three years ago.

FINE NEW STEAMER.

READY FOR OAKLAND GIRL.

SAN PEDRO, Jan. 13.—Local master mariners today expressed sympathy for Capt. Charles Schillinsky, on account of the loss of his handsome vessel, the Sibyl Marston, on the rocks near Surf at the mouth of the Santa Ynez River this morning. The Sibyl Marston left Gray's Harbor for San Pedro on January 8, with 1,350,000 feet of lumber for the Redondo, and was due here on Monday. She had been making regular trips to San Pedro carrying lumber for the Blinn and Southern Pine lumber companies. She was owned by Edson, Lumber & Miner of Aberdeen, and was comparatively new, having been built in 1906. The contract price was $128,000. The Sibyl Marston was a vessel of 1,350 gross, 215 feet in length, 42 feet beam and 14.5 feet depth of hold. She was commanded by Capt. Schillinsky, who carried three mates, three firemen, two oilers, a steward and three men in the steward department and nine sailors, a total of twenty-one men.

IN EASY POSITION.

CREW PROBABLY SAVE HER.

SAN FRANCISCO, Jan. 13.—A dispatch received from Surf by the Underwriters' Association this afternoon states that the Sybil Marston is in easy position on a sandy beach 200 yards from shore. There are high hopes to save the vessel with the assistance of tugs if the weather continues favorable.

The names of the saved men are: Peter Nelson, Second Mate Nelson, Fireman Clark, Paul Abel, N. A. Karras, W. Andrell, Wallace Paul Fallen, John Helander, Frank McLean, chief engineer; Clayton, assistant engineer; McDonald, James Morgan, Doherty, others; Harry Harrison, all of San Francisco.

CUTTER AT SCENE.

SAN FRANCISCO, Jan. 13.—The revenue cutter Hugh McCulloch left port late this afternoon for the scene of the wreck of the Sibyl Marston. She will render possible assistance.

# BETRAYED BY "SOUP."

(Continued From First Page.)

safe-cracking job, the hold-up of a man on North Soto street, and practically all the most daring highway plunderings and safe-blowings of the past six months in this city—more than fifty.

While admitting his share in these depredations to a certain extent, Garwood the eldest man of the gang, tried to shift the blame upon the others. He was implicated in almost every case.

Garwood, Garvin and Pfeifer might once have been the most lordly barons of all the realm. Their idea of making a living was simple, say the police. They seemed to think all that was required was to request a man's money, and if he was slow about handing it over, the trio shot his teeth out, or clubbed him on the head with the butt of a revolver.

GARWOOD THE BRAINS.

Garwood is—or was—the brains of the combination. He is tall and slim. His muscles are laid on his bones like bands of steel. A long scar to the left of his nose has cut into his cheek, giving him a ferocious expression. His gray-tinged mustache droops over the corners of his mouth, making prominent the weak, receding chin. His eyes are as gray as his hair, and heavy lines drawn down the lids until all that can be seen of them is the straight slit of gray broken by the black dot of the pupil.

Garwood is old in the ways of the underworld. He is the beau-ideal of the bad man. He is an example of the thinking criminal, a type of the old school, a man who has made an art of his particular line of crime, safe-cracking. He also knows several other forms of getting something for nothing, and years of experience have made him adept. He is the type of man who knows when to shoot, and does not shoot until he is ready. He takes no chances, either in laying himself subject to a murder charge or in giving the officers an opportunity to arrest him. He is a cunning, gray fox who plans, strikes and gets away. This man has served six terms in the penitentiaries of the West, including two terms in Colorado and two in California.

MEETS PAL IN PEN.

Garwood met Garvin, a man with many aliases, in the Colorado penitentiary. They learned the ways of the penitentiary together. Garvin was serving six years on a charge of highway robbery. He is the most cold-blooded in the lot. He also has a weak chin marked with a great cleft. His eyes are expressionless and without mercy. He it was in the Los Angeles gang who most frequently stood guard without the saloons and stores ready to kill anyone who might interfere with the work his partners did within. Deadly and silent, Garvin made a fitting pal for Garwood.

In the penitentiary they planned the tricks they were to operate in Los Angeles. This city, being far from the scene of their past activities, made them feel reasonably sure the police would not interfere with them before they got things working well.

MAD-BULL CARELESSNESS.

Their time in the penitentiary expired and they started off together—just travelers looking for whatever came their way. In Los Angeles they met the man they wanted for the third pal—Pfeifer. Pfeifer is young, the graduate of a reform school. He is short and stockily built, and has the same carelessness of consequences, a mad bull after baiting.

With a man of that type to assist the cool, thinking Garwood, the cold-blooded Garvin as the watchman, the gang was complete. That these three were successful is shown by the records of the police for a long time. They came upon Los Angeles in the night. They struck like lightning from a clear sky. Once a job had been carried out they quickly separated, going to their rooms in quiet parts of the city, and keeping out of sight of the police.

THEIR MISTAKE.

All criminals make mistakes. It is the little mistake that almost invariably results in the capture of the most expert criminal. In this case it was the impetuous young Pfeifer who made the break. Now that they have been caught and denial is useless, Garwood looks with a cool eye on the proceedings, and picks out the slip that led to the capture.

With a grim smile on his distorted face, the leader tells in his even voice of a chance remark dropped by Pfeifer in a restaurant on South Main street. The most dangerous attempt at safe-cracking the gang had ever undertaken was under discussion. To a bystander the three men appeared as though they were talking over some little business matter of the day. But there was a waiter, just a man who hands out hash to customers and receives a few dollars a week salary. He heard, and had enough sense to communicate quickly with the officers.

Hot-headed Pfeifer could not brook the cold arguments of Garwood, who was summing up the chances of escape.

Garwood was planning in advance his method of eluding the officers, and arranging the programme of resistance, the dodge and get-away manner of resistance, with a shot fired at the opportune moment if absolutely necessary. Pfeifer could not see the need of these precautions. He listened as long as he could, and then blurted out.

"If they come for us we will throw the "soup" at them, and all go to hell together."

"Soup," in the slang of the yeggman, means nitro-glycerine.

Pfeifer's voice rose just a trifle too high in his excitement. The waiter heard. When the men left the restaurant two detectives followed them. The wheels of the law had at last switched into the right tracks. The men were followed to their rooms in various parts of the city, and never after that moment were out of sight of the sleuths for a moment.

MAKE FULL CONFESSION.

So it is that they are behind the bars, with charges piling up against them. When confronted with the plunder taken from their rooms, and by the men they have robbed, the bandits merely nodded. Later, under the "third degree" they were "good," as the police say, and told of many deeds committed. Bad criminals as a rule confess when they see that the chances are all against them, because in doing so they expect slight leniency.

Therefore the members of the gang have confessed, and they will probably serve long terms in State prison as soon as the case is in condition to present to the courts.

Yesterday afternoon the highwaymen were invited to a star-chamber session in Capt. Flammer's office. When they emerged, some time later, the captain announced that the trio had confessed many acts of violence.

A quantity of loot has been secured from the rooms occupied by the men. This loot has all been identified by various victims of the gang.

Yesterday afternoon the detectives tested the liquid taken from a vacant house near the Majestic Theater. This liquid, the robbers stated, was to have been used in blowing the safe of the theater box office. The liquid was taken to a spot in the riverbed, near the workhouse, and there tested. When it was touched off it exploded, tearing a hole in the ground deep enough for a man to crawl into, and blowing two boulders 100 feet through the air.

LOOKING FORWARD.

# MUCH BUILDING THIS YEAR IS EXPECTED.

THERE was a loss of only 5 per cent. in the building operations of forty-seven cities of the United States last year, as compared with 1907. The total investment for 1908 was $492,936,169; that for the preceding year, $524,278,001.

The Construction News of Chicago, says:

"It is believed that this year will show a heavy increase over 1908, as it is believed that the building industry is now entering upon a new era which will undoubtedly establish new high records, and as long as it is for the purpose of providing for actual pressing needs and is devoid of speculation, there is no occasion for sounding a note of alarm."

Following are the figures in detail:

| Town— | 1908 No. Bldgs. | 1908 Estimated cost. | 1907 No. Bldgs. | 1907 Estimated cost. | Per cent. Gain. | Per cent. Loss. |
|---|---|---|---|---|---|---|
| New York, including Manhattan and Bronx | 2,469 | $106,336,469 | 2,914 | $ 94,725,549 | 9 | .... |
| Chicago | 10,746 | 68,426,050 | 9,338 | 59,065,000 | 15 | .... |
| Brooklyn | 6,747 | 29,833,708 | 8,675 | 60,150,107 | .... | 33 |
| Philadelphia | 13,856 | 23,468,580 | 15,999 | 23,059,655 | .... | 15 |
| St. Louis | 10,219 | 21,190,369 | 8,554 | 21,792,167 | .... | 2 |
| Portland | 9,396 | 19,675,901 | 7,876 | 18,810,795 | 5 | .... |
| Seattle | 13,551 | 18,777,829 | 10,491 | 18,572,730 | 1 | .... |
| Washington | 5,167 | 11,435,274 | 4,977 | 10,289,916 | 11 | .... |
| Detroit | 3,627 | 10,667,179 | 4,041 | 14,726,300 | .... | 24 |
| Kansas City | 3,971 | 10,563,041 | 2,945 | 9,711,927 | 8 | .... |
| Allegheny | 3,783 | 10,240,587 | 3,793 | 12,383,003 | .... | 18 |
| Denver | 2,980 | 10,086,030 | 2,230 | 6,251,179 | 61 | .... |
| Milwaukee | 4,127 | 10,028,123 | 3,611 | 10,628,633 | .... | 5 |
| Minneapolis | 5,637 | 10,005,715 | 4,960 | 10,606,495 | .... | .... |
| Cleveland | 6,650 | 9,900,872 | 8,274 | 15,898,497 | .... | 37 |
| Los Angeles | 7,371 | 9,811,377 | 7,520 | 10,304,696 | .... | 5 |
| St. Paul | 3,744 | 7,835,528 | 2,974 | 7,467,831 | 2 | .... |
| Buffalo | 2,788 | 6,747,000 | 3,020 | 8,411,000 | .... | 19 |
| Newark | 2,101 | 6,530,624 | 2,858 | 9,184,764 | .... | 29 |
| Cincinnati | 3,917 | 6,439,372 | 5,541 | 12,650,662 | .... | 49 |
| Spokane | 2,967 | 5,923,148 | 1,970 | 5,783,676 | 2 | .... |
| New Orleans | .... | 5,744,281 | .... | 4,730,063 | 21 | .... |
| Baltimore | 2,781 | 5,744,678 | 2,837 | 6,382,697 | .... | 9 |
| Indianapolis | 2,603 | 5,654,699 | 2,393 | 5,873,916 | .... | 3 |
| Rochester | 1,514 | 5,605,514 | 1,736 | 6,752,435 | .... | 25 |
| Salt Lake | 1,106 | 4,727,940 | 654 | 2,167,100 | 118 | .... |
| Omaha | 1,575 | 4,586,350 | 1,590 | 4,630,000 | 1 | .... |
| Tacoma | 2,378 | 4,028,722 | 2,106 | 3,781,906 | 6 | .... |
| Memphis | 2,518 | 3,230,558 | 2,593 | 5,057,999 | .... | 36 |
| Worcester | 1,114 | 3,203,625 | 1,031 | 3,043,116 | 5 | .... |
| Grand Rapids | 1,064 | 2,181,757 | 1,188 | 2,100,168 | 3 | .... |
| Paterson | 735 | 2,026,411 | 919 | 3,560,282 | 39 | .... |
| Toledo | 977 | 1,967,800 | 1,115 | 3,290,524 | .... | 40 |
| Terre Haute | 581 | 1,784,098 | 585 | 1,511,000 | .... | 5 |
| Chattanooga | 1,371 | 1,158,320 | 2,913 | 1,422,965 | .... | 18 |
| San Antonio | 2,758 | 2,282,815 | 2,225 | 1,951,473 | 22 | .... |
| Dallas | 1,867 | 2,306,000 | 1,617 | 1,942,403 | .... | 19 |
| Duluth | 1,235 | 2,458,606 | 1,102 | 3,472,754 | .... | .... |
| Birmingham | 1,139 | 2,665,154 | 1,002 | 1,927,979 | 39 | .... |
| Lincoln | 448 | 1,776,867 | 502 | 1,560,988 | 13 | .... |
| Wilkesbarre | 535 | 1,457,986 | 651 | 2,466,661 | .... | 21 |
| Topeka | 633 | 954,796 | 805 | 1,226,732 | .... | 22 |
| Mobile | 574 | 931,569 | 425 | 1,393,112 | .... | 33 |
| Davenport | 173 | 580,670 | 187 | 652,363 | .... | 9 |
| Pueblo | 222 | 398,693 | 347 | 299,347 | 33 | .... |
| Cedar Rapids | 217 | 1,332,700 | 241 | 1,175,550 | 12 | .... |
| Columbus | 1,498 | 2,460,273 | 2,179 | 4,135,185 | .... | 19 |
| Totals | 137,379 | $492,936,169 | 132,305 | $524,278,001 | .... | 5 |

# DEATH IN CAKE.

(Continued From First Page.)

tempted jail break. They had it all fixed, but if the gun had been smuggled into Humely's hands, he would never have escaped. The lives of the turnkeys might have been sacrificed, but he would have still lacked the outer door key, and would have been shot down in the corridor by the man on guard in the jailer's office.

"The man who unlocks tank E has only that key with him, while the turnkey in the outer corridor would have the inner door key of the two doors leading to the street. In order to protect themselves against just such plots to escape, the turnkeys hide the key of the outer door during these hours of the evening. Thus Humely would have come to the end of his career about the time he opened the inner door. The one great danger, however, was the fact that the thirty-three prisoners in the same tank might have joined the break, overpowered the remaining guard, obtained the door key and escaped."

The turnkeys whose lives Humely intended to take in his effort to break jail, are H. H. Doyle and George Shehi, who are now on the night watch.

The inmates of Tank E, who would have been in position to join in the outbreak, include Archer Anderson, Philip Cooper, M. A. Campbell, Charles Dorn, Frank Fairs, Paul Kane, A. H. Woodburn and G. W. Ware, all awaiting trial on charges of burglary; Henry Hagg, charged with robbery; John Allen, charged with murder; Earnest McCooney, charged with assault to commit murder; C. H. Vinson, Lewis P. Harvey and J. C. Sandstrum, charged with forgery.

THEIR RECORDS.

F. J. Humely was arrested on December 16, last, by Patrolman Moyer, on the charge of passing a forged check for $35 on a South Main street clothing house. He was sent to the County Jail the same day under $1500 bonds to await trial. He is 24 years old and appears to be of Spanish decent.

R. E. Watson was arrested in Long Beach on the charge of issuing a fictitious check, and was sent to the County Jail on December 25. He is 22 years old and looks still younger.

Both men are now confined in dungeons awaiting examination on the charge of plotting to break jail. Humely will probably draw the life sentence, which he feared, for he has already been found guilty of forgery, for which he can be sentenced to fourteen years, and another fourteen years may be added for planning the jail break.

SAVED!

# DESERT GIVES UP ONE MORE.

CHAUFFEUR OF LOST PARTY IS FOUND ALIVE.

**Makes His Way to Camp of Prospectors in Slate Range and Is Taken Into Johannesburg, but Cannot Tell Clear Story—Williams Is Missing in Death Valley.**

Two of the automobilists who were lost on the desert have been found, Hammond and Bashaw, but it is feared that D. V. A. Williams is dead.

Rufus Bashaw, the chauffeur with the Williams party that became lost in Death Valley, was taken into Johannesburg late yesterday afternoon and he is not clear in his account of what happened. He cannot tell on what day he left D. V. A. Williams with the automobile, but says it was agreed he should go for help. He left Williams all the food and water and made his way to a camp in the Slate range. There he met an old prospector called Dusty Roads, who started out to look for Williams, but parties who have been to the automobile since have found nothing of them.

Williams evidently got tired of waiting and started to look for water or food himself, leaving a note saying he was going eastward. This would take him to the desert without a habitation for long distances, unless he happened to meet some camper.

Dr. Sabichi returned to Randsburg last night, leaving the party which went from there Tuesday. He said they found Williams's tracks and he was evidently wandering about. Also that there is a large party in that neighborhood now with plenty of teams, food, water and saddle horses and they expected to find him tomorrow.

If he has not found shelter or met some prospector it is doubtful if he can survive another night on the desert. Last night was stormy, but not cold, yet it would be terrible without food or bedding for a man lost in this wilderness.


## SECRET REVEALED

**Said to Have Benefited and Cured Hundreds of Chronic Dyspeptics—Clip and Save This.**

It is seldom that a great specialist will give away the secrets of his profession, but occasionally we find one who is liberal.

A noted medical man says: Always prescribe the following with the greatest success for indigestion, acute or chronic; dyspepsia, sour stomach, distress after eating, such as heart palpitation, shortness of breath, constipation, depression, headache and biliousness. These simple but powerfully blended ingredients can be relied upon in every case. Mix in a bottle tow ounces of syrup of ginger, one ounce compound essence cardiol and two ounces essence of pepsin. Shake well and take one or two teaspoonfuls after each meal; or before, to excite appetite, if necessary. For costiveness, a dose at night will do much good. Let children who have stomachache take this freely. Adults can find nothing that will do so much permanent good and at the same time give prompt relief from distress.

## The General Demand

of the Well-Informed of the World has always been for a simple, pleasant and efficient liquid laxative remedy of known value; a laxative which physicians could sanction for family use because its component parts are known to them to be wholesome and truly beneficial in effect, acceptable to the system and gentle, yet prompt, in action.

In supplying that demand with its excellent combination of Syrup of Figs and Elixir of Senna, the California Fig Syrup Co. proceeds along ethical lines and relies on the merits of the laxative for its remarkable success.

That is one of many reasons why Syrup of Figs and Elixir of Senna is given the preference by the Well-Informed. To get its beneficial effects always buy the genuine—manufactured by the California Fig Syrup Co., only, and for sale by all leading druggists. Price fifty cents per bottle.

## The Problem of Providing Variety

in the HOME MENU may be made easier by referring to our NEW 1909 Catalogue (sent upon request.)

Your telephone ORDER receives as careful attention as if given in person.

The BEST quality for the same price you often pay for inferior goods.

Regular Suburban deliveries.

Prompt City deliveries.

H. JEVNE CO.

Broadway and Sixth Street
208-210 South Spring
NEW PHONE NUMBERS
Home 10651
Sunset B'way 4900

IDENTIFIES EVERY LOAF

The Red Seal

# Demand Clean Bread

## —You Can Get It

You can get bread made from flour that is sifted through sterlized silk—bread that is made in a bakery equipped with shower baths which every man is required to use every day before beginning work—bread that is made in a bakery that supplies its employees with fresh, sterlized clothing every day.

THAT BREAD IS

# BRADFORD'S BREAD "The Secret's In The Recipe"

It is made in the finest bakery in the West—a bakery where purity is carried to the extreme—where the cleanliness of the whole establishment is guaranteed by a physician's certificate of weekly inspection—and where even the men who make the bread must hold a physician's certificate of perfect health.

Is the bread you eat safeguarded like this? Order Bradford's and be sure.

Sold by leading grocers in sealed wrappers.

## Anty Drudge Tells How to Avoid Accidents.

*Anty Drudge*—"Goodness gracious! Have you and Jimmy been in a train wreck?"

*Mrs. Wontlearn*—"Worse than that—washboiler upset when I was stirring the clothes; and I had to hire Mrs. O'Sullivan to do the washing after all."

*Anty Drudge*—"Well, the damage is done. But perhaps now you'll take my advice and do your washing with Fels-Naptha in cool or lukewarm water. It'll save you lots of work, save your clothes and prevent accidents like this."

So easy, says every woman, after her first trial of the Fels-Naptha way of washing.

And so quick, and such a clean, sweet smelling batch of clothes!

And that, too, without boiling or scalding hot water!

And no back-breaking work on the wash-board!

And yet, perhaps, that same delighted woman had been going to try Fels-Naptha almost every washday for years before she actually did. For some reason or other (which is no reason at all) she kept on working the old-fashioned, out-of-date way until a sudden impulse determined her to try Fels-Naptha. And then ever afterwards—so easy washdays.

Be sure and use Fels-Naptha the Fels-Naptha way. Follow directions on the red and green wrapper.

San Francisco Office

Los Angeles Times

1206 Call Building

Phone: Kearney 2121

J. L. Brown Rep.

Advertisements and Subscriptions received. Southern Californians, when in San Francisco, can have their mail sent in care of The Times Office. COPIES OF THE TIMES ON FILE.

Columbia Talking Machines

Two disc records for price of one. We exchange used records. See us. Open evenings. BURTON MUSIC CO., 758-760 S. Broadway. Hamburger's stores faces us.

Auctions

# Auction

Thursday, Jan. 14 at 10 a. m.

730 So. Spring St.

Desirable furnishings of a 30-room apartment house removed to our sales room for convenience of sale, consisting of expensive quartered oak and maple dressers, enameled iron and brass beds, sanitary couches, maple, oak and willow rockers and chairs, center stands, commodes, oak dining tables and chairs, hall settees and hall trees, Axminster and Brussels carpets and rugs, small rugs, Brussels and tapestry hall and stair carpets, all bedding, pictures, lace curtains, kitchen furniture of all kinds, linoleum, dishes, utensils, gas ranges, heaters, etc., etc. Above goods must be sold on this date without limit or reserve.

L. A. AUCTION & COMMISSION CO.,
W. O. TRASK, Auctioneer.
Both Phones—Broadway 1667, F1719.

# Auction

Furniture, Carpets, Bric-a-Brac

Expensive furnishing of a private residence removed from Alvarado St. for convenience of sale to our salesrooms, second floor,

830-32 South Main Street

Friday, January 15th

10 a. m. and 2 p. m.

Consisting of enameled iron and bronze beds, springs, hair and felt mattresses, mission, mahogany and quartered oak rockers and chairs; mahogany bookcase, lady's desk; oak and mahogany center stands, mahogany upholstered parlor pieces, overstuffed davenport and easy chairs, oval mission extension table, fine buffet and chairs to match, fine horn chair, quartered oak oval china closet, odd pieces Haviland china, cut glassware and silverware, pretty pictures and oil paintings, carved laquer panels in ivory and pearl, laquer and bamboo screens, carved Japanese cherry tables and stands, liquor sets, Japanese cups, saucers, plaques, bric-a-brac, brass porch lamp, hemp porch chairs, polished oak, mahogany and maple dressers, antique mahogany bedroom suit, wine cabinet and sofa, Wilton velvet, Axminster and Brussels art squares, carpets and rugs, gas range, kitchen tables, dishes, utensils, etc., etc. Above goods same as new. RHOADES & RHOADES, Auctioneers. Phones F1223, Main 1250.

# Auction

Friday, Jan. 15th,

At 10 a. m.

At 1303 So. Flower Street.

12 rooms of furniture, consisting in part of fine quartered oak dressers, commodes, maple and white enameled dressers and commodes, iron beds, springs, mattresses, bedding, hall and stair carpets, rugs, all sizes, center tables, chairs, rockers, linoleum, gas plates and ranges, lace curtains, portieres, hall tree, hall settee, sanitary couches and pads, box couches, toilet sets, ice box, swell front folding bed with mirrors, Brussels and Axminster rugs, taborettes, chiffoniers, ladies' desk. These goods are in good shape and must be sold without reserve or limit by the L. A. AUCTION & COM. CO., Office 730 S. Sprigg St. W. O. TRASK, Auctioneer. Home F1719, Bdwy. 1667.

# Auction

Of Desirable Furniture of an 8 Room Residence

Postponed on account of rain to Thursday, Jan. 14 at 10 a. m. Sale Rain or Shine

At 548 W. 47th Street

Comprising mission library tables, rockers and chairs, upholstered in real leather; mahogany lady's desk and music cabinet, handsome lace curtains and draperies, Axminster, Wilton and Brussels rugs, hall and stair carpet, etchings, handsome Princess and large dressers, Vernis Martin and brass enameled beds, bedding, quartered oak rockers and tables, oak extension table and handsome polished oak chairs and buffet; very unique design gas and coal ranges; china, glassware, kitchen utensils, etc. C. M. STEVENS, Auctioneer. Office 203 Tajo Bldg. Both Phones. Take Grand-ave. and West 46th-st. car.

# AUCTION

1216 South Hill St.

Thursday, Jan. 14th,

10 a. m.

Desirable furnishings of a 9-room residence, oak and maple rockers and chairs, oak and maple dressers, polished oak bedroom suit, enameled iron and brass beds, all bedding, wardrobe couches, lace curtains, portieres, center stands, sanitary couch, folding bed, heaters, dishes; good double parlor Axminster carpet, Brussels and in grain carpets and art squares, rugs, extension table, dining chairs kitchen safe, kitchen tables and cabinet, gas plates, utensils, etc., etc. RHOADES & RHOADES, Auctioneers. Office 320 South Main St.

# Auction

Of Beautiful Hand Painted China

I am instructed by Madam Johnson, one of the leading china painters on the coast, to dispose of the balance of her beautiful collection of hand-painted china at 226 South Hill St., Friday, January 15, at 10 a.m., consisting in part of beautiful jardineres, punch bowls, chocolate sets and vases, exquisite fish sets and odd plates, lemonade jugs, claret jugs, liquor sets, nut bowls, steins, and many other handsome pieces, all of which will be sold at auction only, regardless of value. C. M. STEVENS, Auctioneer. Office 203 Tajo Bldg. Both Phones.

# Auction

THURSDAY, JAN. 14TH, AT 2 P. M.
730 SOUTH SPRING

Fine trap, suitable for two or four persons; nearly new; must be sold; parties leaving city. If in need of a good vehicle this will suit you. No reserve or limit. L. A. AUCTION & COMMISSION CO., 730 S. Spring. W. O. Trask, Auctioneer. Phone F1719, Broadway 1667.

Thos. B. Clark
AUCTIONEER
632 So. Spring Street.
1907 Broadway 1921

Dutchess Trousers

*You know are as strong as the devel*
*In popular favor, and made on the level*

KLEIN & SALZMAN
Sixth and Main

## The Times-Mirror Company

H. G. OTIS....President and General Manager.
HARRY CHANDLER.....Vice-Pres., Assistant Gen. Manager.
MARIAN OTIS-CHANDLER.....Secretary.
ALBERT McFARLAND....Treasurer.
PUBLISHERS OF

**Los Angeles Daily Times**

Pronounced Loce-AHNG'hayi-es.

Vol. 55, No. 42.

Daily, Weekly, Sunday and Weekly Magazine. Founded Dec. 4, 1881. Twenty-seventh Year.

EVERY MORNING IN THE YEAR.

THE NEWS—Our Associated Press service covers the globe, transmitting over 35,000 words daily, not including specials.
TERMS—Daily, Sunday, and Magazine, 75 cents a month, or $9.00 a year; Daily, without Sunday, $7.20 a year; Sunday, $2.50; Magazine, $3.50; Weekly, $1.50.
TELEPHONES—Counting-room, Subscription Department, Editorial Rooms, City Editor and Local News Room: Sunset, Main 8200; Home, ask for THE TIMES.
AGENTS—Eastern Agents, Williams & Lawrence, Brunswick Building, 5th Ave. and 26th St., New York; 1224 Marquette Building, Chicago; Washington Bureau, 6 Post Building; (THE TIMES on file) San Francisco office, Room 1703 Call Building, J. L. Brown, Representative.
SWORN CIRCULATION—Daily, net average for 1894, 12,901; for 1899, 19,250; for 1904, 24,133; for 1907, 23,731; for 1908, 26,738; for 1901, 28,448; for 1905, 30,820; for 1902, 33,344; for 1904, 37,702; for 1906, 43,160; for 1903, 50,501 copies; for 1907, 52,211 copies; Sunday average for 1907, 69,157 copies; daily and Sunday average for first six months of 1908, 64,528 copies; Sunday only, average, same period, 77,357 copies.

**Yesterday's Regular Edition.....49,700**

THE TIMES has a far larger bona-fide circulation than any local rival. The industrious, substantial, liberty-loving classes are its steady patrons. The greatest volume of business advertising, the finest display, the best classification, the largest results to advertisers. Proofs unbeliable.

Offices: Times Building, First and Broadway. Branch, 531 South Spring Street.

Entered at the City Postoffice as mail matter of the second class.


**Part II: Editorial and Business—City and Country**

## Editorial Pen Points

"Of course, Portland can get along without lights," says the Oregonian. Can it get along without livers?

A correspondent asked to be informed as to which is the leading industry in the East. Just now it is snow shoveling.

It is reported that the Kaiser has offered two of his castles for sale. Perhaps they are some of the castles that he had in the air.

An earthquake is reported in Seattle. We may now expect the revival of the old reliable rumor that Mt. Rainier is smoking again.

Another thing that shows the enormous growth of New York City is the fact that it is now building what will be the largest jail in the world.

A French doctor named De Fleury says that anger is a certain kind of cerebral excitement. In other words, it is when a man gets his back up.

The Suez Canal pays an annual dividend of 20 per cent. on the investment. Will John W. Gates bet a million that the Panama Canal will do as well?

We are not informed as to just what part of Gen. Castro it was that the German surgeon removed, but we have no reason to hope that it was his ego.

Complaint is made that the pure food law does not cover cigars. If it did, the result would be a death blow to the Havana cigar industry of Connecticut.

Deer to the number of 5000 have been killed in Canada this season. This is the worst thing we have ever heard concerning our great northern neighbor.

There are so many ways to gamble that if the Legislature were to pass laws to prohibit each specific method the lawmakers wouldn't leave Sacramento this year.

Eleven different languages are spoken in the new Turkish Parliament, or almost as many as the kinds of English that are spoken in the United States Congress.

When the man who fired from ambush at the Queen of Spain is captured, the chances are that he will spend the rest of his life where the dogs won't bark at him.

One New York man has sued another for making love to his wife by means of a code. If that's the way it was done we do not think that the plaintiff can prove anything.

Through all this mean feeling that has sprung up between Congress and the President we are glad to note that Congressman Mudd has not thrown himself at anybody.

The town of Oyster Bay now fears that it will drop out of sight. Its fears are groundless unless Col. Roosevelt has decided to take up his future residence in some other town.

An attempt is to be made to prove whether or not the Alabama liquor law will hold water. That is to say, the attempt before mentioned is to be put forth in the nature of a chaser.

"Christ's morality and modern business methods clash," declares a person in Cleveland who has been experimenting. They not only clash, but there is a smash-up when they come together.

When the day comes that the greatest army in the world shall be the Red Cross army, Clara Barton will have a monument wherever a hundred people have gathered together to reside.

A country in Ohio has raised a fund to be devoted to the capture and punishment of husbands who desert their wives. Why not let the husbands go to blazes and give the money to the women?

In a case in a Philadelphia court the fact was brought out that a woman paid a man $2000 for hugging her. Had she advertised she could doubtless have hired lots of men for a good deal less.

London declined absolutely to pay any attention to Aunt Carrie Nation. A town that has a wild mob of suffragettes on its hands hasn't the time to worry over one crazy old woman who is also a foreigner.

Doubtless the President thought it unnecessary to put any of the secret service sleuths on the trail of "Red" Hayes or Capt. Hobson for the reason that Japanese spies already had their trails crowded.

Judging from his actions, we suspect that Senator Foraker will never forgive Col. Roosevelt. We shouldn't wonder to see these two gentlemen still at variance after they are both out of office, which will be soon.

An employé of a slaughter-house in Frankfort, Germany, has a record of 5,000,000 hogs killed during the past twenty-five years. Let's import this man and turn him loose on the American street-car hog.

An item in an English newspaper states that King Edward is the best-dressed man in the world, but the writer probably has not seen Jack Johnson since he drew his first week's salary of $1750 from the Australian vaudeville circuit.

Dr. Woods Hutchinson has declared to the people of New York that he can banish tuberculosis from their midst if they will raise a fund of $16,000,000 and place it at his disposal. It would be money well spent, and we think Woods would make every dollar count.

## OUR GLORY AND SHAME.

There is much apparent reason for the belief that Divine Providence kept this continent concealed under the almighty hand until such time as the human race had so worked out the various perplexing problems of life as to be fit to organize a government and society whose corner-stone should be simple manhood. At any rate here for the first time such a government, such a society, was organized, and here it has taken deep root and flourished.

To the glory of those who organized this government and of those who have maintained it the United States of America now for four generations has been an open asylum for all who were worthy to share in the heritage given us here. Men have come from all quarters of the globe, and have been welcome to enjoy the inestimable blessings of personal liberty, with the right to share in self-government. For ages there was no question asked as to antecedents extraneous to a person's own life and character; no classifying men by their birthplace, color of the skin, shape of the features, conditions of birth, or possession of wealth. The underlying principle was glorious, and the results have been, on the whole, so good as to fully justify this policy.

To our shame be it said we were not always consistent, nor always wise. We put the brand of Cain on the people of Africa, stolen from their homes in their native land and made chattels for our benefit. But we have washed that stain from our record in the best blood of our country's sons, and the shame has been made our glory.

We have unwisely admitted many who were unfit to share with us the heritage of freemen, and this unwise policy has tainted our national life with grievous ills. We are trying to remedy this mistake, and are now following methods which will exclude such unfit immigrants. This may be an asylum where the oppressed shall find even-handed justice and where the poor may have opportunity to better their condition. But it should not be permitted to be used as a penal colony where the criminal classes of other lands may be dumped.

Shall we go farther than this and deny the right of asylum to the oppressed, or the opportunity of betterment to the poor? If we do, we shall place on the record of our time a blot scarcely less black than that of African slavery, which it cost so much to expunge. We will freely confess that lax practices as to conferring the right of franchise in the past have wrought much degeneracy to our citizenship, and no one will deny that a degenerate citizenship makes unstable a popular government like ours. From the first our government exacted a term of probation, and demanded proper qualifications for those seeking the right to partake in the work of governing the country. If these requirements are too lax, tighten the strings. If the term of probation is too short, lengthen it. But do not let us go farther back from the traditions of our forefathers, and shut the gates of opportunity on worthy people from foreign lands.

We have now too much race prejudice among us. Do not increase this. It has been a hard task to take in and digest the mass of foreign humanity which has been coming to our shores. Had we excluded the unworthy and made the term of probation longer, with higher requirements for citizenship, we would have had no trouble. The task of digestion has been harder of late because the influx has been greater and the raw material less fit. The Britisher coming here with a knowledge of our tongue and some acquaintance with constitutional government was easy to assimilate. The Teut soon learned our language. He was inte gent and had been accustomed to constitutional government. So the Scandinavian. The immigrant who has lived under a despotism, who is unable to read in any language, and does not acquire a speaking knowledge of English in less than five years, should not be given the franchise in less than ten. The Asiatic, with his inbred inability to comprehend the meaning of our form of government, perhaps, is properly debarred from citizenship forever.

But shall the man born in Asia be shut out from the opportunities to better his condition because he was born in that ancient cradle of our race and of our civilization? If he is here shall a brand be put on him, a mark like that of Cain, to make him ashamed forever? We say this should not be. There is enough here and to spare for 100,000,000 more human beings than are now in the country. There are opportunities going to waste which neither we nor our grandchildren will be able to use. We shall be richer, happier, more comfortable and successful because of the help these people are willing to lend us if we will let them. Perhaps they are disposed to come in so great hordes that they would overburden us for a time, and make life hard for themselves; it would be well to put a limit to those who would be admitted. But to shut them out entirely is a mistake and a sin. It will make life harder for ourselves, easier for none of us. There is the mistake. It is the policy of the dog in the manger. There is the sin.

As to those who are here, to bar them from schools, from public places, from railroad cars, or put any other stigma on them regardless of personal character, or for other reason than that they are Asiatics, is a crime against human nature. If it is undesirable that adults should be in school with small children, the objection does not arise from the place of birth, but from the personal character of the adult. If there is no way to escape the danger excepting by fixing an age limit, in the name of manhood let it be that and no more. There are many boys born in Tokio who are nearly of age and safer in classes with small children than many born in San Francisco, down in the streets where F. J. Heney learned his morals.

And how absurdly unwise it all is. We are trying to extend our commerce in countries beyond seas, yet we tell the people whose money we are anxious to get that they are all moral lepers. But who demands this kind of legislation? The American people? Not a bit of it. If California were polled four out of every five adult voters in the State would stand for the principles here set forth, and the fifth fellow would be generally a low-browed immigrant, here on sufferance, and unfit to exercise the right of suffrage. But the weak-backed politician counts on the indifference of the four men of decent sentiment, and cringes before the loud demand of the small but noisy minority.

## THE OREGON SENATORSHIP.

About the most interesting political event of the day is the Senatorial election in Oregon. The Legislature is Republican by a large majority. But nearly all these Republicans are pledged to vote for the Democratic Governor, Chamberlain, by their own acts when they ran for office. Much pressure is being brought to induce these men to violate their pledge, and if they do, probably a majority of the voters of Oregon will be glad who find themselves trapped by statement No. 1. On the other hand, the Democrats are holding the members of the Legislature to their promise by all the arguments and threats that language will express.

There is one story current in Oregon which is surely without fact to sustain it. This report is that men are walking about the streets of Salem with big wads of bank notes in hand, offering $15,000 a head for voters to violate their pre-election pledge. Passing over the fat bribe offered, it is patent to all who think that bribery is not done in this way. The money offer is made in a very covert manner, understood by intuition, not by the plainness of the terms used.

Oregon has scarcely forgotten how those things are done. When the late Senator Mitchell was elected to the United States Senate for the first time, the story told about Portland and Salem was that he went to Salem to get Ben Holliday elected Senator. But Mitchell was credited with using all Holliday's "political capital" plus his own to elect Mitchell himself. Some one seems to have bought votes at that election, and some sold the votes. But all the sleuths in the secret service could not have found out who paid the money nor who received it.

This was the way it was done: No offer of money, much pleading to vote for the Republican aspirants, much promise of its being well worth while, saying it would be better to the voter than any $5000 in the world; "nothing doing" until the man voted for so-and-so. After the election, the member of the Legislature who "did his duty" got an anonymous letter telling him to go to a room in the Chemeketa Hotel at a given hour on a given night, enter in the dark, the room to be vacant of all furniture save one chair; he was to stand on that chair and hold his hat under a knothole in the floor above. Whatever fell was to be his. The man on the chair had no idea who was at the hole, and the man at the hole could not have told the man on the chair from a black cat in the darkest night that ever fell from the skies.

The story about men with wads of "greenbacks" out in the "open" is a ruse to scare voters who might be inclined to change their minds as to giving a good Republican vote to send a rank Democrat to the Senate.

## THE VOTER AND THE VOTE.

San Diego has just had an election to adopt or reject amendments to the city charter. These amendments were radical, changing the fundamental principles of municipal government, raising salaries and including other things in which every voter had much interest. Politicians, taxpayers, "reformers" and "reactionaries" might have been expected to turn out almost to the last man.

Did they? Not by half. Actually about one voter in every two troubled himself to go to the polls. This election was not a thing that could be undone at another time in a set election, such as the selecting of a Councilman or a Mayor. All the machinery of the city government is to be affected by these changes in the charter. Yet only half the people voted.

The claim is set up that under the usual system of carrying on elections only the "practical" politicians, those they influence, and a few others take part. These changes were proposed by men who set up as "reformers." They tell us the changes they propose will put corruptionists out of commission, get the "good people" to the polls and make all things smooth.

Is the claim made, or, if made, is it tenable, that in an election on the result of which the life of a "practical politician" depends, he will abstain from voting at all? Will it be said that the "good people" rushed to the polls to carry their pet scheme?

How is it, anyway? Did the "practical politician" whose activity is pernicious really carry this "reform election," and did the "reform" element let the election go by default? How was it that, look at it as you may, only half the people voted on a proposition so important? Granting that this new system adopted at San Diego is capable of almost working miracles of reform, will the miracle be wrought if the people let elections go by default?

Any way that will get people to the polls is a leap toward good government. Until we get the voters to take an interest in their duties, the practical politician will have his way and no system will stop him, any more than a brush fence will keep a hungry steer out of the alfalfa. Reform all you please, "progressive" friend, but the "practical politician" will beat you at the game until the "good people" learn to go to the polls, and not depend on a system to work their reforms.

## SHALL THE PUBLIC DEBT BE INCREASED?

Certain financial authorities are discussing the prospective deficit in the public revenues and how to meet it. The Secretary of the Treasury estimates the deficit for the current fiscal year at $114,000,000, and for the next at $143,000,000, or $257,000,000 by June 30, 1910.

As a matter of fact, for the first half of this year the deficit is $65,000,000. The Treasurer's estimate for the second half of the year is, therefore, $49,000,000.

Congress, before the close of the session a year ago, appropriated $34,000,000 for the purchase of 259 sites for public buildings. Those who contend that the public debt might well be expanded rather than contracted, say this kind of expense ought to be met by sale of bonds, thus throwing the burden on the shoulders of the future, not piling it all on those of today. We are to undertake new improvements during the next few years which will cost about $750,000,000. It is asked, shall these be met by bond sales or paid out of current revenues? As a matter of fact, had extraordinary expenses been met by sale of bonds, the treasury in the last fiscal year could have shown a surplus of $30,000,000, instead of a deficit of $58,000,000.

In August, 1865, the bonded debt stood at $2,800,000,000. It is now, less the cash in the treasury, $910,000,000. In forty-three years we paid off $1,890,000,000. In ten years, 1880 to 1890, we paid off $1,000,000,000 of bonded debt, or at the rate of $100,000,000 a year. When this debt was at the highest the population was 34,000,000. It is now estimated at 87,000,000. The bonded debt is but little more than one-third what it was and the population is much more than twice what it was. If actual wealth were taken, the increase has been more than that of the population. From these considerations it is pointed out that the United States could bear a debt of $5,000,000,000.

But those who argue so do not point out that in 1865 the credit of the country was below par one-half or more. Nor do they reflect that our interest rates were 6 to 7 per cent., while now it is 2 per cent. They do concede that the interest on United States bonds would have to be raised to 3 per cent. if new issues were freely offered.

This would not meet with the views of those who hold 2 per cent. bonds. Nor would it be nice to have a heavy burden of debt resting on our shoulders if we were placed in a position where we might need money, war, for example.

Note the whole public debt is not touched upon here, much of it being provided for by cash in the treasury.

## A POINT OF ORDER SUSTAINED.

## HOROSCOPE.

Thursday, January 14, 1909.

BY COZETTE.

Today must eye and sense be bright
And calmness show the course that's right.

"Many nations shall be troubled" is the sign for the world in this period.

The indications are that unrest will prevail over places far apart.

In these twenty-four hours be that rules himself will thereby escape many dangers.

There will be a nervous, irritable influence in the air that will place a premium on the possession of dignity, gravity, calmness of judgment and steady fidelity to the course marked out.

Commercial aptitude and genius should win prizes on this day.

Many opportunities will come to those in subordinate positions to rise to higher ranks. It is given to the "darting eye and quickened sense" to perceive them.

Employés should sharpen their wits that they may be alert to see the demands of the moment.

In household affairs the best indication is over baking or over cookery connected with feathered creatures.

Women with this birthdate will do well to resist a temptation to keep pace with a person of greater fortune who will tempt them to extravagance.

Men with this birthdate will need self-control and self-reliance during the year. Their business will prosper, but will present many complex problems.

Children born this day are under a sign promising thoughtfulness and intelligence. Girls will profit from a thorough education. Boys will probably succeed in their careers.

### Pointed Paragraphs.

The skeleton in the closet might be all right if it would only stay there.

It's not charitable to give away things you don't want, but it is economical.

If you have a clear conscience you can look any man in the eye and tell him to go to Omaha.

The theater box office window is larger than the church contribution plate. Perhaps that may account for it.

After making a number of New Year calls it's difficult for some men to keep their trains of thought on the proper track.

Possibly the hold-up man takes to the highways in order to raise sufficient coin to enable his wife to take to the buy-ways.—[Chicago News.

### Reflections of a Bachelor.

A fool and his money are soon invested.

The fall of man never seems to hit bottom.

Nobody can deny that a curly-headed girl's kisses taste the sweetest.

There's nobody can give so much advice that he wouldn't follow himself as the man who gets along in the world.

There's nothing a woman can feel so mortified about as what if she had never married and become an old maid.—[New York Press.

### Still One Problem Left.

Won't Andrew Carnegie please oblige by turning in and solving the housemaid problem?—[Chicago Record-Herald.

"I wonder why that girl always grins when she sees me."

"That's your girl's chum."

"Hum! I see. Reads my love letters, I 'spose.'—[Judge.

"Mark Twain incorporated." It will be no longer possible to say that corporations have no souls.—[New York Sun.

## SCIENCE NOTES.

### Aluminum Replacing Copper.

Of all the common metals aluminum is to copper in its characteristics. Both can be cast, rolled, drawn and stamped, and are good conductors of heat and electricity. It is as cheap, bulk for bulk, as copper at present price, and it is probable that the metal will have the effect of preventing the abnormal rises in copper as the present consumption is nowhere near the power works already built, which fact of itself its producers to seek new uses for it and vasion of old fields of industry.

### Wireless Dirigible Balloons.

Mark O. Anthony, an inventor of Red N. J., has succeeded in steering a balloon at will while he himself remained on the The balloon experimented with is twenty long. On the platform is a compressed There are two propellers and a rudder. balloon has reached the desired height, the at the keyboard below, throws a switch the motor. He is able then to throw a turns the rudder to one side or the other means of his two propellers he can send up or down or straight ahead. The he has sent the balloon ten miles from brought it back at will, lowering it and A balloon forty-four feet long that will hold thousand feet of gas is now being con test will be given with the larger machine an air machine could be made an auxiliary in time of war, on land or sea.

### Microbes in Soda Water.

Soda water science has proved that the proportion of it contains an excessively ber of micro-organisms. This is the ing, since it had always been thought acid under pressure would act as a ster and that even in the case of impure teria would be destroyed. Experiments C. Ainsworth Mitchell indicate that tion does eventually take place, but that is slow, for soda water may still contain ganisms three or four months after practice, however, mineral waters are within a few weeks after bottling, and impossible to allow sufficient time to automatic sterilization. As a result of investigation a conference was held mineral water manufacturers agreed tain precautions suggested. Absolute not yet been attained, nor is it thought

### The Production of Salt.

The Scientific American has the subject of salt and reaches conclusions thereon. It finds that the ocean, if separated from it by water, would make a volume in size. This is enough to cover the States, excluding Alaska, 1.6 miles over the whole earth it would to a depth of 112 feet, or well the Capitol at Washington. The leads the nations in the production of annual product would fill a and 500 feet in diameter at its salt of the ocean is derived from the earth's crust dissolved and by the rivers. The latter pour 267,542 tons annually, and this would sensibly increase its but we learn from this authority water were now fresh the is being added to it by the rivers it to its present state of tween ninety and one hundred This means that the many the ocean annually are too preciable difference in many

### Important Danger Signal.

An important electrical device and adopted by the British prompt warning of the escape other deadly gases into the partments, and also in coal that it will indicate the presence third of the amount of gas make air combustible. The small motor air pump, which laid to various parts of the tested, which is delivered to fumes exist, they would act giving warning by switching substituting a red one, at the electric bell or "buzzer." small quantity of dangerous indicator to act, it is asserted would be given, and, further, many test pipes are laid on, can be instantly located.


**Westminster**

Hall Clocks
Mantle Clocks
Library Clocks
Office Clocks

Clocks of almost every style variety of price.

**Montgomery**

JEWELERS

BROADWAY AT FOURTH

"Sign of the Big Clock"

**WETHERBY KAYSER Shoe Co.**

215-217 So. BROADWAY

**Men's Wet Weather Shoes**

**$3.50 to $**

MANY styles of Men's Shoes shop that are specially weather wear—shoes with to resist dampness. The excellent example. Made in Gun Metal Calf. Price $4.00.

**Pianos For Less**

You buy best if you buy now.

**Fitzgerald's**

113-113½ South

**The Trustee Company of geles, Business Property Units, 6½ per cent. to 7½ come. Also growth in nominations to accom sum. Office 424 Broad**

## SCIENCE NOTES.

**Replacing Copper.**

common metals aluminum is its characteristics. Both metals ed, drawn and stamped, and tors of heat and electricity. A bulk for bulk, as copper at half ce, and it is probable that the have the effect of preventing any ses in copper as the present is nowhere near the ouput of built, which fact of itself will to seek new uses for it and an fields of industry.

**Dirigible Balloons.**

Anthony, an inventor of Eagle- succeeded in steering a balloon for he himself remained on the experimented with is twenty-two e platform is a compressed air wo propellers and a rudder. reached the desired height, the oard below, throws a switch that He is able then to throw a switch udder to one side or the other, two propellers he can send the or straight ahead. The inventor the balloon ten miles from him back at will, lowering it and rais- orty-four feet long that will hold et of gas is now being constructed given with the larger machine. hine could be made an important e of war, on land or sea.

**n Soda Water.**

er science has proved that the of it contains an excessively larg ro-organisms. This is the more had always been thought that pressure would act as a sterilizing en in the case of impure water be destroyed. Experiments ma th Mitchell indicate that this eventually take place, but that the soda water may still contain lar ee or four months after bottling wever, mineral waters are usually w weeks after bottling, and it to allow sufficient time to elapse for terilization. As a result of Dr. n a conference was held in wh ter manufacturers agreed to ad tions suggested. Absolute steril n attained, nor is it thought nec

**uction of Salt.**

ntific American has been invest of salt and reaches some i thereon. It finds that the salt separated from it by evaporation ld make a volume 4,800,000 cubic his is enough to cover the entire luding Alaska, 1.6 miles deep. If whole earth it would submerge it of 112 feet, or well above the l at Washington. The United ations in the production of salt, oduct would fill a barrel 700 fe et in diameter at its widest point ocean is derived from the rocks st dissolved and washed into the ers. The latter pour into the ons annually, and this, one might ably increase its saltiness year by rn from this authority that if the e now fresh the discharge of salt dded to it by the rivers would s present state of salinity for a p ety and one hundred million of s that the many tons of salt wash annually are too slight to make difference in many millenniums.

**t Danger Signal.**

ortant electrical device has been d by the British Admiralty that w rning of the escape of gasoline dly gases into the air in submar and also in coal mines. It is l indicate the presence of as little a he amount of gas or vapor of combustible. The invention c r air pump, which draws air f rious parts of the vessel or hich is delivered to the indicato t, they would act upon a delic rning by switching off a wh g a red one, at the same time ll or "buzzer." As the presen ntity of dangerous vapor would to act, it is asserted that a given, and, further, that w pipes are laid on, the precis stantly located.


estminster Chime

Hall Clocks
Mantle Clocks
Library Clocks
Office Clocks

s of almost every style—at a variety of prices.

ntgomery Bro
JEWELERS
DWAY AT FOURTH ST
"Sign of the Big Clock"

ETHERBY Shoe Co
AYSER
5-217 So. BROADWAY

en's
et
eather
oes
3.50 to $8.0
NY styles of Men's Shoes shown shop that are specially adapted her wear—shoes with heavy soles ist dampness. The Shoe Illustrated ent example. Made in Patent Co n Metal Calf. Price $4.00.

Pianos For Less
best if you buy now. See our high grade "Ye Olde
Fitzgerald's Music Hall
113-113½ South Spring

Trustee Company of Lo
Business Property Own
. 6½ per cent. to 7½ per cen
. Also growth in value
nations to accommod
Office 424 Broadway,




## MUSIC AND THE STAGE.

ous outbreak of musical lobby- ng other all are not strangers ls of legislation, are now ng before at Sacramento for a ct entitled: "An act to provide gulation and licensing of ng of music in the State of Cal- and providing for a State Board ners in Music, fixing fees ereof."

ng this page we should see the ld of Pacific Coast art made ount to the most amazing pos- ge of petty graft and shyster ge in the history of American ng. Indeed not in the music of world.

the slightest doctrine of an- ntal censorship and license ld in theory, but in Ameri- ld it would be the worst e. In Europe where state con- ic have been continued ge years of years and profes- music occupy as dignified in- situations as niversity spe- and lecturers, some State reg- of individual artists and dis- against the perpetual ir- ort possibility as this has a

ther if the bill is one Dr who has been in politics be- and who, it is said, hoped at ve to be appointed to the chair ic in the State University, ve no better comment than made by Alfred Metzger, editor Pacific Coast Musical Review. ger has given the subject ideration and investigation ers it the material for a three- ferral of exhaustive nature ort issue.

he is in part: "Teachers now e will be allowed to register ceive a license, by paying $1 a no matter whether they are ful or indifferent. Everybody ays to get a license at first ad and this dollar can be pro- ce a year, on the first day of ber. The board of examiners ext term each year, in June ember, for the purpose of ex- candidates for registration, ard is hereby 'empowered ake such rules and regulations as ome necessary for the proper of such examinations.' In or- ve a certificate those ap- before the board must answer ons to the satisfaction of ard, who can make up its own that it considers necessary to good teacher. The board also ver to pass on the quality of ers issued by the universities or ademies of music and decide or not these institutions are ntitled to issue diplomas.

ow read this: 'Any person ll violate any of the provisions ct shall be deemed guilty of isdemeanor, and upon conviction e fined not less than $50 nor than $100, or confined six months County Jail for each and every

oard is authorized to charge ee of appearing before it $10, fee is not to be returned, even ant should not receive ed by the board. The board ve $5 a day during the time ion, and all expenses. All ed from fines and fees ld by the treasurer elected ld as a special fund for ng expenses of that board.

ion comes the most preposi- of the entire bill: 'Teach- ols, public and other all be exempt from the op- ct, so far as their du- pils are concerned, but ot be taken to engage in the ught, apart from their ols of said schools, they ot qualify in the man- his act.'

ct, are the teachers ot to teach children in ugh to teach chil- ldren?

ch a license would ver the teaching of music, ct restrict such teaching particular branch of music. If demand an examination to this license, under its ould not restrict him to only; he would have per- the State to teach music, would prevent him from ching, inasmuch as only would constitute the teachers, there would not to examine applicants in ts constituting an or- instances, with the result musicians would receive in certain branches in they might be incompetent. ome serious objection to this tremendous power which would possess, and the club over the heads of the music profession in California. ct it would be for the president to wreak personal re- how easy it would be for the ct heard to favor their and make it difficult for ople of rival teachers to pass examinations! How easy it to blacknail institutions ver diplomas into paying large to have their certificates passed ools, and how easy it would ver the earning capacity of ers by refusing to recognize as satisfactory!"

ic in California needs encourage- ent, as Mr. Metzger indicates, ovement tending along the of San Francisco's municipal poli-

ions and those who are not ay be expected, generally, ct this progress. enactment as ct. Yet a public consideration ssary is not untimely, for ore than this have squirmed through legislative halls, just of the inactivity of sensible who regarded them as utterly and too foolish for any at-

ttention is again called to ding recitals of the Lott- ts at Simpson's tonight, Miss Katherine Goodson in piano tomorrow night. that the Lotts have done especially for the past three especially deserving of con- from all who care anything ously-maintained high plane endeavor. It has been work without personal reward other the gratification for a deed and frequently at a consid- financial outlay to the doers. most intelligently presented by student, who maintain their ughout season to season, has ed wonderful effect in raising pub- ste higher than the occasional ng of the unartistically-inclined great of Los Angeles, and music ould do well to ponder and it.

Mme. Gadson, tomorrow night, ing violinist. She is an ian, and is said to be a pi- very technical and interpre- ability.

Gilson Girl," as presented by ing musical comedy com- the College, is a hit with the of that house. Ethel Davis, Gilson Girl, does a successful ation of Fay Templeton, and ful in humor by Will Arm- Irish comedy; Lillian Suth- popular songs and typical Miss George Rehan, in "a lady" character, and Jack Edward Armstrong, in a ish of comedy.


HF THE MARK OF GOOD CLOTHES
KNOW US FOR BEST VALUES
SINCE 1859

Sale of Men's Trousers
$3.85
Values to $6.50

Two hundred and fifty pairs of Men's Trousers—a clearance of short lines—only four, five and six pairs of a kind. All sizes, including sizes for stout men and thin men. Excellent all wool materials in a variety of tasteful patterns.

WE FILL MAIL ORDERS

Harris & Frank
Outfitters for Men, Women, Boys and Girls
437-439-441-443 SOUTH SPRING

SNUG AND WARM

For a Rainy Day

Good shoes show themselves to the best advantage in bad weather.

We are showing numerous designs made especially to protect the feet from wet, damp sidewalks.

Not burdensome and clumsy, but smart stylish models.

Stamb's
Broadway, Cor. Third

THE DRUG STORE
That Saves You Money

Read these low prices and be convinced. We solicit your phone and mail orders at these figures:

| | |
|---|---|
| 25c Mennen's Talcum ... 2 for | 25c |
| 25c Lyon's Tooth Powder .... | 15c |
| 25c Colgate's Talcum ..... | 15c |
| 25c Rubifoam ..... | 15c |
| 25c Euthymol Tooth Paste .... | 15c |
| 25c Cuticura Soap ..... | 15c |
| 15c Pears Soap ..... | 10c |
| 25c William's Shaving Stick ... | 15c |
| 10c William's Barber's Bar .... | 5c |
| 50c Hind's Honey-Almond Cream . | 35c |
| 50c La Blache Powder ..... | 39c |
| 25c Holmes' Frostilla ..... | 15c |

Off Wilcox Drug Co.
852 SOUTH SPRING—Cor. FOURTH
S. F. BOTHWELL, Pres.
H. M. WEWLON, Sec.-T.

Oil Stoves
Just the thing for damp, chilly days
Vollmer-Jantzen
Seventh and Hill Sts.


## DECEMBER CIRCULATION OF THE TIMES.

The following are the sworn statements of the circulation of The Times for December, 1908:

STATE OF CALIFORNIA, COUNTY OF LOS ANGELES, ss.:

Harry Chandler, Assistant General Manager of the Los Angeles Times, being duly sworn, declares upon his oath that the following is a true and correct office record of the circulation of said newspaper for the month of December, 1908:

DECEMBER, 1908.

| | | | |
|---|---|---|---|
| 1 | 49,550 | 17 | 49,250 |
| 2 | 49,610 | 18 | 49,390 |
| 3 | 49,580 | 19 | 49,800 |
| 4 | 49,560 | 20 | 50,500 |
| 5 | 49,700 | 21 | 49,000 |
| 6 | 50,500 | 22 | 49,480 |
| 7 | 49,880 | 23 | 49,000 |
| 8 | 49,660 | 24 | 49,350 |
| 9 | 51,200 | 25 | 49,500 |
| 10 | 50,540 | 26 | 49,800 |
| 11 | 49,460 | 27 | 79,000 |
| 12 | 49,470 | 28 | 49,900 |
| 13 | 50,500 | 29 | 49,400 |
| 14 | 49,200 | 30 | 49,550 |
| 15 | 49,350 | 31 | 49,540 |
| 16 | 49,300 | | |

Total ..... 1,660,660

The average circulation for every day of December, 1908, was ..... 53,569

The average circulation for every day of December, 1907, was ..... 54,073

Showing an average daily LOSS over the corresponding month of 1907 of ..... 504

HARRY CHANDLER,
Assistant General Manager, The Times.

Subscribed and sworn to before me this 12th day of January, 1909.

(Seal) T. L. CHAPIN,
Notary Public in and for the County of Los Angeles, State of California.

A. L. Dennis, being duly sworn, declares that he is and has been for ten years Superintendent of Circulation of the Los Angeles Times; that the above detailed statement of circulation for the month of December, 1908, is correct, and shows the actual number of papers printed for each day of the month named.

A. L. DENNIS,
Superintendent of Circulation, The Times.

Subscribed and sworn to before me this 11th day of January, 1909.

(Seal) T. L. CHAPIN,
Notary Public in and for the County of Los Angeles, State of California.


J. W. Robinson Company
BOSTON DRY GOODS STORE
SO. BROADWAY 235-237-239 SO. HILL ST. 234-244

*Phoenix mufflers are plentiful here. White and every desirable color. Fifty cents each.*
(Women's Neckwear Department)

*Eight to eighteen-dollar street hats selling today at FIVE dollars.*
(Second Floor, adjoining Oriental Department)

Corsets Worth up to $5.00 . . . 95c
(On Sale Friday)

No question about THAT price effecting a quick clearance of all broken lines of "Bon Ton," "Kabo," "C. B." and "Royal Worcester" Corsets.

Sizes and models to fit all figures—none to be shown or sold until Friday morning.

No telephone orders, none sent C. O. D. or on approval.

(Main Floor, Rear of Annex)

Umbrella Sale

Opportune offerings, surely:

Men's and women's $1.25 and $1.50 gloria silk umbrellas at 95c.

Men's and women's $2.50 gloria umbrellas at $1.95.

Women's $6.50 all-silk umbrellas with fancy handles $3.95.

Women's $7.50 all-silk umbrellas with fancy handles at $4.95.

Gloves at Half
(On Sale Friday)

Odds and ends in short gloves priced for quick riddance:

$1.50 tans, browns, oxblood and a few in Navy blue, black and white—mostly small sizes to be sold tomorrow at ..... 75c

16-Button glace kid gloves in light and dark tans, brown and black—and 12-button length in white, our regular $3.75 grade, to be sold tomorrow at ..... $1.75

You will have no trouble in finding the right sizes in the long gloves.

(Right of Broadway Entrance)

White Goods
Specially Priced for Friday and Saturday

Five of the bread-and-butter staples of the white goods stock at reductions averaging a third.

40-inch India lawn of the 20c quality at 12 1-2c Yd.
32-inch India linon of the 20c grade at 12 1-2c a Yd.
36-inch English cloth of the 16c quality at $1.50 for a 12-yard piece.
36-inch Irish linen of medium weight at 35c instead of 50c a yard.
32-inch Persian lawn of the 35c grade at 22 1-2c Yd.

But those prices hold good on Friday and Saturday only, remember.

(Main Floor, Front of Annex)

Newberry's
Specially appetizing is a cup of our
DALEY BLEND COFFEE, 35c Per Lb., 3 Lbs. for $1.00
HOME MADE BREAD. Regular 10c loaves, 3 loaves for 25c.
ROYAL HOTEL COFFEE. Something good. Try it. 25c per lb.
216-218 South Spring Street and Branches

EL CAMINO REAL WINES & OLIVE OIL
ANDERSON & CHANSLOR CO.—DISTRIBUTORS
428-430 SO. SPRING ST.

Bartlett Music Co. Opp. City Hall, 231-35 S. B'way

OSTERMOOR MATTRESSES
Coulter Dry Goods Co.
McCALL PATTERNS
219-229 S. BROADWAY 224-228 SO. HILL ST.

VISIT OUR FOURTH FLOOR CAFE—OPEN FROM 11:30 TO 5:30

*We Continue Today the Sale of Women's Suits at $15.00; January Clearance Sales of Undermuslins, Bedding, Linen and White Goods*

Women's & Children's Stockings Reduced

Opportunities to save where savings are keenly appreciated; in women's and children's staple hosiery:

Women's fifty-cent black lisle, lace boot stockings, now 35c, three pairs for $1; because we haven't a full line.

Infants' black and colored cashmere hose, in small sizes; regularly 50c, to close the lot out ..... 25c

Ribbons Radically Reduced

Practically all of our finest ribbons enter this clearance sale; every piece that is present in short lengths only, or a single bolt, is scheduled to go out as follows:

Dresdens, brocades, ribbon belting bands, for belts or hat trimmings, silver gauze, shadow plaids, embossed velvet stripes, Grenadine stripes, Persian and Dresden patterns in newest tones of serpent green, mauve, etc., widths 6 to 12 inches; all these and others are buyable at these reductions:

50c ribbons, 35c yard; 75c and 85c ribbons, 50c yard; $1 ribbons, 75c yard; $1.25 ribbons, 65c and 75c yard; $2, $2.25 and $2.50 ribbons, $1.50 yard; $2 ribbons, $1 yard; $3 ribbons, $1.50 and $2 a yard.

A certain line of satin, taffeta and moire ribbons, widths No. 9 to No. 22, in various shades, with black and white, worth 15c to 25c, on special sale at 10c a yard.

Good Inexpensive Handkerchiefs

Handkerchiefs of thoroughly good quality, at such a little price that you'll want to lay in a whole year's supply:

Crossbar lawn handkerchiefs, 5c each, 45c a dozen. Plain Persian lawns at the same price.
Pure all-linen handkerchiefs 10c each, $1 a dozen.
Broken lines of initialed handkerchiefs, sold regularly at 35c, reduced to 25c each.

Wool Remnants at Half Price

Every short length has found its way to the bargain table, because of our desire to have stocks fresh and perfect for Spring Dress Goods arrivals:

Materials from every part of the Dress Goods Section, in black, cream and colors; plain broadcloths, fancy suitings, eoliennes, panamas, voiles, henriettas, etc., some in long enough lengths for you to get a whole dress or suit out of; others long enough simply for a skirt, and still others in waist lengths only. But every piece may be bought at just exactly half its regular retail price.

SUITS MADE TO MEASURE

From new spring dress goods, the handsomest styles of the season's showing, we will make to measure, complete, lining coats with Skinner's or TuSoie lining, for ..... $35.00

And we will make any style skirt we manufacture for $2.50 for the making; you purchase your own materials extra, of course, at this price. Skirts complete from $7.50 upward.

Royal Society Embroidery Packages
Twenty-five Cents to One Dollar and Fifty Cents

If you buy these compact packages, you've no annoyance of going to one counter to select your material, to another for your patterns and to still another for the floss, etc., everything necessary is included in one little package, and at a low price, too:

Materials and stamped patterns for aprons, pillow tops, scarfs, collar boxes, pipe and tie racks, pin cushions, picture frames, work bags, shirt waists and night garments and undermuslins; from 25c to $1.50 each.

COULTER DRY GOODS CO.

REMOVAL NOTICE

The Singer Stores, formerly located at
427 S. Broadway and 555 S. Main St.
have been removed to
741 S. Broadway, Los Angeles
where our patrons will receive careful attention and all are invited to call.

By these signs you may Know and will find Singer Stores in every city

Singer Sewing Machines are never sold to dealers—only from Maker to User. They are now sold at lower prices, quality considered, than any other.

Needles and Repairs for all Makes of Sewing Machines

*Sewing Machines Rented and Exchanged*

SINGER SEWING MACHINE CO.

HUDDEL

Reliability Our Success

Our work will stand the test of time; the very best materials used in all work. Gold crowns, extra heavy tipped, $5.00. White crowns or porcelain crowns, $5.00. All fillings of the best materials at popular prices and positively guaranteed.

RELIABLE WORK—PRICES REASONABLE

OFFICE HOURS—8 to 6. Sundays, 9 to 1.

Dr. W. F. Huddel
DENTIST

202½ S. Broadway, Cor. Second, Over Drug Store, Front Rooms 202-3-4.

Alfred Benjamin & Co.'s
CORRECT CLOTHES FOR MEN
Sold by
James Smith & Company 137-39 So. Spring St.

Chicago Jewel Gas Ranges
Canfield Hardware Company
537-9 So. Broadway

MULLEN & BLUETT CLOTHING CO.
CORNER SPRING AND FIRST STREETS.
The Quality Store
Established over a quarter of a century.

You Save 40 Per Cent on Men's Wearing Apparel At the Cut Rate Clothing Co.
306 South Spring St.

ORMSBY'S NASAL DOUCHE TREATMENTS
At your druggist or at our office. Positively cures
CATARRH
J. H. ORMSBY COMPANY
Fay Building Los Angeles, Cal.
Write for Free Booklet.

OFFICE FURNITURE
Desks, Tables, Chairs, Filing Cabinets, Book Cases, Opera and Church Furniture.
R. D. Bronson Desk Co.
342 So. Spring.

If you don't buy your suit at "Kahns" you don't buy your suit
"RIGHT"
457 So. Broadway

WANTED—Experienced cloak and suit saleslades. Apply at once
The Knickerbocker
549 South Broadway

SILVERWARE
COMPLETE STOCK LOWEST PRICES
Parmelee-Dohrmann Co
436-444 So. Broadway

Los Angeles Investment Co
A8118. 335-337 S. HILL ST. Main 2248
Home Builders Will Build to Suit
Upon Your Own Lot—or will furnish Lot
RENT-PAYING TERMS.

Phone Exchange 629 Main 2122 Var
Fresh Fish
Young's Market Co.
420 South Broadway—Central and Gladys

# EVENTS IN LOCAL SOCIETY.

KNOWING little birds have been flitting about the past week, and an important secret has slipped out. It is that of the engagement of Miss Lillian Merrill, daughter of Mr. and Mrs. John A. Merrill of No. 5223 Pasadena avenue, to Dr. Stephen Yerkes Van Meter. Miss Merrill is well known in society circles, and Dr. Van Meter is a prominent young physician.

**Simple Wedding.**

The wedding yesterday morning of Miss Evelyn Barmore, the daughter of Mr. and Mrs. E. H. Barmore of No. 1315 Alvarado Terrace, to Frederick Goulding, although marked by extreme simplicity, was one of the interesting events of the season. Miss Barmore was unattended, and wore a traveling suit in the new shade of gray. Rev. Robert J. Burdette read the service in the drawing-room. Green and white were used with effect in the color scheme, Shasta daisies, hyacinths and ferns being combined. The dining-room was filled with tea roses and foliage. Miss Gladys Rowley, who was Miss Barmore's roommate at Marlborough School, played the wedding music. Mr. and Mrs. Goulding will receive their friends at No. 621 South Grand avenue, after their wedding trip. They will be at home after February 1.

**En Route to New Mexico.**

Miss Theresa Clark of No. 2323 Grand avenue left yesterday to join her father and mother at Deming, N. M., where her father has large mining interests.

**Card Club Meets.**

Mrs. Thomas Dack of No. 729 Bonnie Brae street entertained recently in honor of the members of the Ramona Whist Club. Prizes were won by Mrs. Paul Pape, Mrs. J. T. Burton and Mrs. Burnette Miller. Other guests were: Mrs. George Arnold, Mrs. A. Chappell, Dr. Theodora Farwell, Mrs. W. F. Hall, Mrs. H. A. Hansen, Mrs. Esther Kennedy, Mrs. J. T. Kitchen, Mrs. Charles P. Kitts, Mrs. E. A. Neidringhouse, Mrs. A. L. Stewart, Mrs. F. H. Wagner, Mrs. C. A. Bradley, Mrs. G. T. Stainback, Mrs. G. R. Minnick, Miss Arnold and Miss Elliott. The hostess was assisted in receiving by Mrs. J. P. Burrows.

**Mrs. McCullough Honored.**

A prettily appointed and dainty tea was given in the main dining salon of the Hotel Alexandria Tuesday afternoon by Madame Geneva Johnstone-Bishop in honor of Mrs. J. S. McCullough, of Chicago, who is well known in literary circles as Myrtle Reed—her maiden name. The other guests were Mrs. C. Modini-Wood, Mrs. William Wallace Dodge, Mrs. Charles Wellington Rand, Miss Elizabeth Knudsen and Mrs. Maria Tupper.

Mrs. McCullough was in the city en route to Santa Barbara, where she will join the artists' colony for a short time. Her "Love Letters of a Musician" and "Lavender and Old Lace" are two of many excellent productions from Mrs. McCullough's pen. She has a wide circle of friends in Los Angeles.

**Buffet Luncheon.**

Mrs. Herbert Fergusson Poole of No. 1251 West Seventh street, assisted by her niece, Miss Ethel Carson, entertained with a buffet luncheon and musicale Tuesday evening. The guests were Mr. and Mrs. Smith Alexander, Mr. and Mrs. James Caldwell, Miss Mary White, Mr. Pearse and S. Colver.

**Glazier Benefit.**

Keen interest is manifested by society folk in the benefit to be given at the Majestic Theater tomorrow afternoon at 1 o'clock for the widow and small son of Harry Glazier, one of the most beloved of the local actors. The proceeds will go toward raising a mortgage of $1700 on their artistic home at Glendale. Probably never before has society taken such an interest in a benefit of this kind. Seats on the lower floor sold rapidly, some of them going as high as $50. Seats in the second gallery have been sold to society matrons, ministers and judges, so great has been the demand for tickets. The programme committee is made up of wives of professional men who are not actively engaged in their profession, and include Mrs. Oliver Morosco, Mrs. Charles York, Mrs. Harry Mestayer, Mrs. A. Byron Beasley, Mrs. Charles Eyton and Mrs. Henry Stockbridge. Other young women in charge of different committees are Miss Louise Boyce, Miss Carroll Marshall and Miss Clare Mersch. A feature of the afternoon will be the appearance of Mrs. Levy, formerly Miss Lillian Albertson.

**Reception for Judge.**

A party was given by Mr. and Mrs. J. W. Lange at their home, No. 1728 Western avenue, in honor of Judge J. Luttrell Murphy of San Francisco and Oakland, who is here visiting William T. Kohler.

Those present were the Hamburger Arrow Orchestra consisting of William T. Kahler, Rifla Dutton, Dolly Dutton, Ruth N. Davidson, May Lang, Beryl Day and their friends, Judge J. Lutill Murphy, H. A. Lozier, H. R. Anson, H. T. Parker, Clark Day, E. H. Holcomb and wife, Mr. Pierce Gardener and wife, Mrs. H. B. Day, Mr. C. A. Lang, Mrs. E. B. Davidson, Miss Ethel Lee, Katherine Dutton, Miss Dolly Spivey, J. W. Lang and wife.

**To Aid a Widow and Her Child**

Benevolent women who will take part in the Glazier benefit, to be given tomorrow at the Majestic Theater.

## INSPECTOR INSPECTED.

**General Manager of Railway Company Causes Nervous Tension Among Carmen and Passengers.**

Excitement broke loose on a Garvanza car yesterday. Passengers saw the conductor give a sudden start and a look of alarm came into his face.

He stayed at his post for a moment; then went very quietly forward and said something to the motorman. Both glanced nervously over their shoulders; but the motorman nodded in a grim way, and the conductor came slowly back through the car.

Riding as passengers on the car were two extra conductors going to their work. One of them looked inquiringly, almost appealingly, at the car conductor, who bent over and whispered to them.

They started and exchanged glances of alarm. Presently one of them moved from his seat on the outside of the car and went inside, where he sat craning his neck, trying to see something out at the front of the car.

The passengers began, naturally, to be alarmed. The women nervously shifted their positions, and at last one woman cried out: "Oh, what's the matter?" But the conductor only shook his head at her.

Presently another of the extra conductors took his seat inside the car and began craning his neck. The nervous woman jumped up from her seat and began making her escape through the rear door.

"It's all right; there's nothing the matter," said the conductor. But the woman could not be calmed.

Presently the car stopped and a young man in a gray suit got off. The eyes of the anxious conductors followed. The conductor on the rear platform drew a long breath as though a danger had passed.

"For heaven's sake," cried the nervous woman. "Who is he? What has he done? Why don't you tell the police?"

The conductor, his mind freed from dread, then turned on her. "It's Howard E. Huntington, the general manager of the road. He's making an inspection of the line. Now will you PLEASE sit down."

## BENEFIT BALL.

The Young Zionist Association will give a ball at Kramer's, February 9, for the benefit of the Italian earthquake sufferers. The committee is Samuel Tierman, M. Schiresen, J. Cummins, D. Blumberg, A. Horowitz, E. Finkenstein, Frank Finkenstein, J. Fisher, Jeanette Shapiro, Frances Shapiro, Rose Caplan and Laura Deutch.

**Paso Robles Hot Springs.**

On the Coast Line. The equal of any in the world and set in the midst of such climatic conditions as constantly invite to the open air. A delightful place for rest, recuperation, constitutional treatments and recreation. The new bath house, with its superb equipments, is unrivaled by anything in this country. Hydropathic treatments, mud baths, swimming baths, Turkish baths. Particulars at Southern Pacific office, 600 South Spring street, corner Sixth, Los Angeles.

## GIVES 'EM A SHOCK.

**Eccentric Woman Tries to Sell Business Men Their Own Property and Demands Checks.**

A woman signing her name "Mary Lawrence," has given downtown business men a severe shock by her eccentricities recently. Yesterday she entered the store of Griffin & King, trunk dealers on Spring street, and requested the privilege of looking at something very good in suit cases.

Well dressed and of excellent manner, the salesman at once offered the woman the pick of the goods on the shelf and began to tell just why it was a wonderful buy at the money. After careful attention for a few minutes, the lady began to talk back.

Her words almost took the salesman from his feet. "Did he want to purchase the grips? Did he know that she was offering them at a bargain? What was the best offer he would make on them?" She demanded $50 for the grips. The partners were dumfounded, but realizing there was something unbalanced about the woman, they attempted to humor her into giving back the grips. Finally she made a way clear for their escape.

"I want a check for $50 for the goods I have here," she said. "The check must be made out on the Citizens' National Bank."

One member of the firm agreed to write out the check while the other slipped down to the bank, where he explained to the cashier that the check was not to be paid when presented. Upon receipt of the worthless piece of paper, the woman quietly left. She did not present the check for payment.

Much the same scene occurred last week in the Goodyear Rubber Company's store on Broadway, where she asked to see a fine cravenette coat. The manager attempted to dissuade her from carrying it away. She refused unless presented a check on the Citizens' National Bank for $50. The check was made out, but at the last moment the woman refused to take it and started to leave. Then another woman entered, and, saying she was a sister to the woman who wanted the coat, paid the dealer for the garment, and the two women left together.

TEST.

## STOVE WOOD, TRIED MEN.

**PRODUCTS OF CHARITY PLANT RECENTLY STARTED.**

**Plan of Sifting Good from Worthless, Among the City's Idle, Promises to Be Great Success—Associated Charities Calls Upon Citizens to Buy the Wood They Saw.**

The Associated Charities has established a new industry in Los Angeles. The products of the new establishment are tested-out men and stove wood.

Advance orders are filed by three large corporations of the city, for every head of the first-named product turned out, but customers are wanted for 500 sacks of wood, now on hand.

The Conference Committee of Charities, which is composed of representatives of every charitable institution in and about Los Angeles, agreed to stand behind the Associated Charities in the establishment of a wood yard and a free labor bureau.

The experiment has started on a three months' trial, a large wood yard having been opened at Ninth and Wilson streets, under the superintendence of Rev. Thomas C. Marshall, rector of the Church of the Neighborhood and manager of its many institutional branches.

When a man applies to the Associated Charities for relief, if he is a man in good health or able to work, he is given car fare and directed to the wood yard, where he will be tested-out at sawing and splitting wood, being paid at the rate of 6 cents per sack. If he shows himself willing to work, he is permitted to earn $3, and is then certified to one of the three corporations, which have agreed to take every man thus tested.

An average of fifteen men have been constantly at work since the yard was opened on the first of the present month, and 500 sacks of good juniper and mesquite wood are now piled up, awaiting purchasers. Wood is purchased by the carload in Arizona, in cordwood lengths, and at the yard is sawed into stove wood and packed in sacks.

The men who go there have a comfortable room, containing a stove, where they may keep warm, and dry their clothing in case of rain, and are provided a shelter with beds in which to sleep, but they work in the open air. Between thirty and forty men have been given car fare, at the office of the Associated Charities in the Courthouse, and as a "sifting process," the experiment has been a success. Twelve of the men got lost by the wayside and probably spent the nickel for a glass of beer, but they are on record at the office and will not call again for fear of being recognized. It was a nickel well spent.

All the others have industriously sawed wood; some of them are at it still, and others have found permanent employment through the labor bureau.

In order to make the experiment a permanent success, it will be necessary to sell the wood, and the money so secured will be put into more raw material. The price is 45 cents per sack; five sacks for $2; ten sacks, $3.75, and prompt delivery is guaranteed. Telephone your order to Main 2281 or Home 64796.

Superintendent Marshall is a wide-awake, active young man, who knows how to handle men, and his success in the various activities of the Church of the Neighborhood give assurance of the most thorough and business-like management. His backers call for the support of this most advanced and sane movement for the employment of idle men, and request citizens to telephone their orders for wood.

## PERSONAL.

Mrs. W. J. Mansfield, a tourist from Berwick, Pa., is at the Hayward.

W. H. Hile of Philadelphia arrived at the Angelus yesterday.

Mr. and Mrs. C. O. Poole of Goldfield registered yesterday at the Hayward.

Mr. and Mrs. J. Reilly and daughter of Victoria, B. C., are guests at the Hayward.

Franklin K. Lane, Interstate Commerce Commissioner, arrived at the Alexandria last night.

Mrs. J. H. Hampson and family of Mexico City are guests at the Alexandria.

D. W. V. Hutchings, a capitalist from Colorado Springs, is a guest at the Westminster.

H. R. Zintgraff, a mining man from Hart, Nev., is at the Westminster for a few days.

Nelson Story, a building contractor of Bozeman, Mont., is a guest at the Lankershim.

Baron Gayl of Frankfort, Germany, who is touring the world, registered at the Van Nuys yesterday.

Mr. and Mrs. G. W. Denning and Mr. D. G. Hinsdale, tourists from Cleveland, arrived at the Angelus yesterday.

Dr. and Mrs. John C. Outhet; Miss Lillian Faulkner and R. E. Mabry of Chicago registered yesterday at the Van Nuys.

E. C. Howe, general manager of the American Beet Sugar Company, with headquarters in Denver, is at the Van Nuys.

G. W. Clyde and W. P. Clyde, Jr., of New York, who are connected with the Clyde Steamship Line, are at the Van Nuys.

Mr. and Mrs. J. E. Henson of Denver arrived yesterday at the Lankershim. Mr. Henson is an artist of some note.

Niel Stewart and J. H. Otey of San Francisco, officials of the Pacific Telephone Company, registered yesterday at the Lankershim.

Byron E. Vech, a business man of Chicago, registered yesterday at the Lankershim. He will remain here for the winter.

Louis Glass of the Pacific States Telephone Company, of Oakland, accompanied by his wife, is a guest at the Van Nuys.

F. W. Robeling, Jr., of Trenton, N. J., whose father constructed the Brooklyn bridge, is a guest at the Van Nuys.

Mr. and Mrs. J. M. Schneider and two of their daughters, will leave leave today for a two-weeks' visit with relatives in San Francisco.

W. S. Davis, an insurance broker of San Francisco, accompanied by Mr. and Mrs. W. H. Hannan and Mrs. J. D. McKee, arrived at the Alexindria yesterday.

Mrs. B. Y. Rhodes of Baltimore, whose husband is a lieutenant in the United States Navy, arrived yesterday at the Lankershim. She is accompanied by her mother, Mrs. C. W. Ryan.

Mr. and Mrs. Henrick Meyer and Dr. and Mrs. W. C. Krauss of Buffalo, registered at the Westminster yesterday and will remain in Los Angeles until late spring.

Mrs. J. Gelb of New York, who has been at the Westminster for the last six months, will leave Saturday for her home, but will return by the last of February.

## TRIBUTE TO FORMER DIRECTOR.

At the Chamber of Commerce directorate meeting, yesterday, the following resolution was passed relative to the death of Jacob Baruch: "Whereas, it has pleased the Almighty to remove from our midst, Jacob Baruch, a former director of this chamber; and whereas, Jacob Baruch has been a wise counselor and a loyal worker in this chamber, and a good and active citizen in the community, now, therefore be it resolved: That by the death of Jacob Baruch, the chamber has lost one of its most honored members, and the community has lost one of its most valued citizens; and be it further resolved, that the Board of Directors of this chamber extend to the widow and family of its departed friend, heartfelt sympathy in their deep sorrow and also express to them sincere condolence for their great affliction. J. O. Koepfli, Kasper Cohen and Louis M. Cole, committee."

**WHY YOU SUFFER WITH DYSPEPSIA**

**ALSO TELLS OF THE MOST CERTAIN HOME CURE FOR ALL STOMACH TROUBLE**

**Gives to Most Chronic Case Relief in Five Minutes and Thoroughly Regulates Your Stomach Before You Realize it. If You Get Some Diapepsin Now This Will Put an End to Your Dispepsia.**

Does it ever occur to you how busy that little stomach of yours is? It actually only holds three pints, though in one year you force it to take in 2500 pounds of material, digest it and prepare it for assimilation to the blood. Do you wonder at the number of cases of Indigestion and Stomach trouble? You crowd it with steaks and pastry, irritate its juices with spices and acids and expect this little four-ounce mill to do its work.

Is there any wonder that your food passes undigested, or lays like a lump of lead in the stomach? That everything you eat turns to acid, Stomach gas and Stomach poison, putrefying the intestines and digestive canals, causing Biliousness, Headaches, Dizziness and Indigestion, Heartburn, Nauseous Breath, Constipation, and other more dangerous symptoms?

Call your disease what you will—Indigestion, Gastritis, Nervousness, Dyspepsia, Catarrh of Stomach, etc.—you know the real name, the real disease is fermentation of the food you eat—a sour stomach, which belches gas and erupts undigested food or causes a feeling of nausea and miserableness.

All these miseries vanish promptly when you stop this food fermentation. Take 50 cents to your pharmacist for a case of Pape's Diapepsin. Eat a triangule, and five minutes later your Stomach will do what a healthy Stomach should—that is, turn every bite you eat into bodily nourishment and without you realizing that you have a Stomach. One triangule will digest all the food you eat without the aid of the stomach, because it contains just the elements found in a good, strong, healthy stomach.

**Headache**

Can be cured only by a remedy that will remove the cause.

The oftener you stop it with headache powders or pills the quicker it will return.

Generally, headache comes from a disturbed stomach or irregular bowels, and almost invariably

**Lane's Family Medicine**

(called also **Lane's Tea**)

a tonic laxative, will cure headache in short order by regulating the bowels and reinvigorating the stomach.

**It is a great natural herb blood medicine and the favorite laxative of old and young.**

At druggists', 25c. and 50c.

**HERE IS RELIEF FOR WOMEN**

If you have pains in the back, Urinary, Bladder or Kidney trouble, and want a certain, pleasant herb relief from Women's ills, try Mother Gray's "AUSTRALIAN-LEAF." It is a safe, reliable regulator, and relieves all Female Weaknesses, including inflammation and ulcerations. Mother Gray's Australian-Leaf is sold by Druggists or sent by mail for 50 cents. Sample sent FREE. Address, The Mother Gray Co., Le Roy, N. Y.

*Get That Happy Look*

1/4 ACRE **Lots $180** 1/4 ACRE

*With All Improvements*

**BURLEIGH**

An unheard-of inducement is our fully equipped fire department. Absolute assurance of protection against fire, therefore enabling the inhabitants of BURLEIGH to get fire insurance at a rate that would justify the inhabitant to insure his property. This feature in the make-up of our town of BURLEIGH is one that thousands of home owners today would gladly take advantage of if the subdivision in which they live would install it at the home owners' option. There are many reasons why a fire department can't be installed in some subdivisions. One particular reason is the insufficient strength in water pipes to stand the pressure of water necessary to use in destroying a fire.

This feature we implore the public to consider, as it is absolutely necessary to the welfare of every home owner to place his property in a position whereby it is not a total loss in case of fire.

**LET US TALK TO YOU ABOUT A FREE RIDE to this beautiful subdivision of every urban advantage assured.**

If you can't come during the day, come at night, or phone us.

Office Open Every Evening Until 9 P.M.—Sunday 9 A.M. to 3:30 P.M.

**THE KING REALTY COMPANY**

**202-204 Pacific Electric Building**

TELEPHONES: Home Exchange 456—Sunset Broadway 1654

**The Best in the Basket**

It's a Biscuit Flour
It's a Pastry Flour
It's a Bread Flour
It's a Cake Flour
It's —

**GOLD MEDAL FLOUR**

WASHBURN-CROSBY CO.

FOR SALE BY YOUR GROCER.

**KITE SHAPED TRAC**

NO SCENE TWICE SE




This is the famous sightseeing trip through the orange groves, skirting snow-crested mountains on the way. 166 miles of the most interesting scenery in Southern California.

2 HOURS AT REDLANDS
2 HOURS AT RIVERSIDE

Our Kite Shaped Track Folder tells. Get one.

Train Leaves 8:30 a.m.

$3.00 Round Trip

Limit eight days. $2.08 Round Trip on Limited to date of sale. Observation Car.

E. W. McGee, Gen. Agt. 334 S. Spring St.

# FACTS, FEATURES AND FANCIES FOR WOMEN

BY MISS SYDNEY FORD.

I have discovered something. A rainy day is the best possible time to shop. You practically have the store to yourself and an army of clerks to wait upon you. No crowds snatching the bargains from under your very nose. You can range contentedly from one counter to another and—the clerks are so glad to see you—because there are so few of you. Tuesday I walked the length of Broadway, from Eighth to First street, and such a good time as I had, and such bargains as I found.

By the way, all of my friends are replenishing their libraries these days with the sale of books going on at one of the big department stores. I picked three books by most of the popular fiction writers of the day at 25 and 50 cents a volume. Not printed on fine, cheap paper and in poor binding either, but the regular $1.50 books. I met several women I know buying over these tables and buying books by the dozen. In that same department, the manager of which told me that the sales have been phenomenal, I picked up a lot of little things at bargain prices. For instance, a big bottle of library paste for a nickel, a splendidly bound account book with 365 pages for 10 cents. As a matter of fact it is really a last year's diary with a full page devoted to each day and it answers admirably as an account book or for engagements and dates. Good, plain envelopes at 5 cents a bunch were here, too, and all sorts of desk furnishings at low prices.

• •

**A Spray for Foulards.**

Foulard silks are in again and we women welcome them with open arms. They are so soft and still and withal, so fashionable. They never rustle and make a big noise like their sister silks. They come in the same old designs of a few seasons ago and are just as pretty as ever—all the shades and dots imaginable with white figures of varying lines and serpentine circles and dots and stripes as of yore. No woman's spring wardrobe will be quite complete without a foulard silk.

• •

**Elegant Evening Gowns.**

Even the elegant broadcloth and velvets have taken a tumble in price, as above happens toward the end of the season. You may have a velvet gown for $23 and the handsome evening and reception gowns are often sold at less than half their former price. I saw a beauty of a cream cashmere yesterday, elaborately embroidered and with lace insets and inserts under the cut cloth for only $25, whereas its former price was $50. Then beside it was a dream of a gown in dotted point d'esprit over the most charming design of heavily embroidered in faint ribbon over the skirts and corsage made, every bit. Earlier in the season this elegant gown would have cost you $125. Now you may have it for $125—and the material seems to be worth that, to say the yards and yards of ribbon roses and buds and leaves exquisitely traced over its entire width.

• •

**Novel Use of Passepartout.**

In the kitchen a bolt of white passepartout paper, as so much can be used with it. If a pretty plate is cracked it can be mended by pasting a piece of the paper on the back and the plate can be used as an ornament in the plate rack. When filling the pepper shakers that have holes in the bottom, instead of inserting the cork, paste a patch of passepartout over the opening. It is neater than the cork. When the shaker is filled the paper can be removed. It is convenient to keep as labels for certain parcels that are wrapped and put aside, and for boxes of silver spoons, and the like can instantly be changed by the printed slip on top showing the different boxes. The envelope must be hurriedly sealed and sent in the postoffice it answers for glue or twine in fastening things together.

• •

**Children's Rain Capes.**

The little girls will have a perfect passion for playing in the rain when they become the happy possessors of the smart little rain capes I saw yesterday in the window of a Broadway firm. They are of rubber, just like the grown-up capes, and are cut much after the fashion of the golf capes we adults wear some seasons ago. They come in all the staple colors, including little hoods, lined with plaid silk rubber. The capes are made in all the staple colors and the scarlet ones are particularly fetching, regular little Red Riding Hood affairs. They are in sizes from 4 to 14 years and an odd thing about it is that the price is uniform, the saleswoman told me, all the way from 4 to 14 years and an odd thing about it is that the price is uniform, the saleswoman told me, all the way from 4 to 14 years and an odd thing about it is that the price is uniform, the saleswoman told me, all the way from 4 to 14 years and an odd thing about it is that the price is uniform, the saleswoman told me, all the way from 4 to 14 years and an odd thing about it is that the price is uniform, the saleswoman told me, all the United States—just $2.75. The garments are very new and

• •

**Important Sweaters.**

What will happen next to the sweater I may not venture to say, but every new evolving in the most approved manner. Yesterday I saw the window of a fashionable emporium filled with sweaters to women only, in which popular garments so many trimmings that I hesitated them at first. Silk braid matching the delicate tint of the sweater coat in pale blue, in some instances blue braid and in some was stitched in various designs around the bottom and down the front. Ideally they are hand-knitted enough for evening wear. You may remember that a week or two ago that the sweater coat kept on evolving until presently blossom in the shirtwaist these sweater coats are such favorites that it will be hard to banish them. Still a long-felt want and women will cling unto them as long as possible.

• •

**Another Spring Suit.**

In the same shop where the above were shown I saw in the window a very new spring suit—the most stunning one I've seen yet. Of black and white shepherd's plaid in large checks—and what gave it smartness was the collar and cuffs of peach-colored satin on the revers and peeping from the pockets.

• •

**Practical Ideas.**

When you use handkerchiefs at 12½ cents each—in black, white and colors, if pens in the window of one

**HOME MIXTURE CURES RHEUMATISM**

The thousands of men and women who have felt the torture of dread rheumatism will be glad to avail themselves of the following prescription, which will be found the most effective remedy obtainable for rheumatism and all kindred forms of blood diseases which cause pains in the muscles, joints, lame back, throbbing head and general debility:

"One ounce syrup of Sarsaparilla compound; one ounce Toris compound; half pint of high grade whiskey. These to be mixed and shaken well and used in doses of a tablespoonful before each meal and at bedtime.

The ingredients are obtainable from any well stocked druggist who will mix it or it can be mixed at home, and it is said to show immediate results.

of the most exclusive Broadway shops, where women's apparel is a specialty, it is a sign that it is time to buy. This house seldom offers anything that is not the best of its kind, and its trade mark is appreciated by every up-to-date woman.

It is a good time to lay in a stock of tally cards now from the stationery departments, where they are offered at cut prices. You may be able to pick up some clever place cards, too, for future luncheons. It's handy to have a supply on hand, and a little careful attention to these little things will save you not only many a dime, but many an anxious though when you wish to give a small function on short notice.

I caught an idea yesterday from the window of a swell establishment on Broadway. I saw some lovely embroidered white voile waists, and it occurred to me that they would be very simple to make. These were marked at prohibitive prices for many of us, but by purchasing some of the fine, soft, cream or white cotton voile one could easily trace a pretty design on it and embroider it, using also lace insets or insertion as in the models above referred to.

The French crepe now shown in the shops makes lovely waists, too. It comes in regular patterns, richly embroidered. Have you seen the lovely embroidered linens in single dress patterns displayed in one of the shop windows? The keynote of incoming summer styles seems to be the lavish use of needlework—in embroidery, cross-stitch or lace—so there is ample opportunity for busy and ingenious fingers to fashion dainty adornments for summer clothes, and at trifling outlay. It is a fact that the woman who plans her own clothes usually shows far more individuality than the one who is dependent upon her dressmaker or tailor.

The simplest lace may be made strikingly attractive by outlining the design in gold thread. Plain valenciennes, itself quite inexpensive, treated in this fashion, will enrich any dressy costume.

• •

**Burlap Box Covers.**

Next to leather itself, nothing is more useful for covering shirt waist and other utility boxes than burlap, which is now selling here at 10 cents a yard, by the bolt, or 11 cents in smaller quantities. If the color selected harmonizes with the color scheme of the room, it combines beauty with usefulness. The edges of the box should be finished off with linen braid of the color of the burlap, and held in place by button tacks. Both the braid and the tacks may be bought of any upholsterer or in any drapery department of any general furnishing store. Burlap can be used with splendid effect for portieres where an inexpensive, yet attractive, material is desired.

• •

**Kids for Curtains.**

The busy housewife often has difficulty in slipping a brass curtain rod in a newly starched and ironed muslin curtain. Slip the finger of an old kid glove over the end of the rod before running it through the hem. This will prevent the sharp edge of the rod from tearing the curtain.

• •

**Timely Tips.**

Empire styles have had a long and strenuous run, and it is improbable that they will last another season after this winter has added to their familiarity.

There is a craze for articles bearing the signs of the Zodiac, and birth months of the owners may be guessed by the signs carved on umbrella handles and shown on hatpins.

Fashion, after for some time stubbornly declaring that hat and gown must match absolutely in color and shade, now not only permits but encourages a hat of contrasting color.

There is nothing newer in veils than the directoire veil and ruff combined. The veil is drawn into a band of ribbon around the throat or ends in a thick ruff made of the veiling.

## Kind Hearts.

"How far that little candle throws his beams!
So shines a good deed in a naughty world."

Samuel Strohm has deeded to every Methodist church in Imperial Valley four lots each in the city of Imperial. The benefactors in this action are the Methodist churches at El Centro, Imperial, Holtville, Calexico, Brawley and Silsbee.

• •

John Burns, president of the local governing board of London, has granted funds up to $8,782,000 and loaned $50,000,000 at a low rate of interest for use in starting public works on 4200 improvement schemes in order to give work to the unemployed people of the city.

• •

John G. Shedd of Chicago has promised the Y.M.C.A. of that city $50,000 if the proposed anniversary fund of the association reaches $400,000 by next July, and will give an additional $50,000 if the fund reaches $1,000,000 by next January.

• •

Mrs. Jessie Smith of Chicago rescued three children from a burning tenement house in that city last week. She was obliged to make two trips into the house through the dense smoke before she accomplished her object.

• •

The members of the Presbyterian Church at Grand Junction, Colo., made glad the heart of their pastor, Rev. H. E. Edwards, last week by presenting him a nail keg filled with 500 silver half dollars. He says he can use the money.

• •

Fifty thousand dollars was needed to complete the Newsboys' Home building fund at Pittsburgh, and the public generously gave over $8000 additional. H. C. Frick then added $100,000 to the fund.

• •

Mrs. Russell Sage has offered the American Bible Society $500,000 if an equal amount be raised by December 1 toward a permanent endowment fund of the society.

• •

That he might not worry his mother, who preferred for him to remain unmarried, John Dunn of St. Louis suppressed the news of his marriage from his mother, living at Alton, and two sisters residing at Memphis, Tenn., for seventeen years. During the mother's last illness Mrs. Dunn took the position as nurse, being known as Mrs. Murphy, and the relationship was not disclosed to any of the relatives till after the funeral.

• •

The Hub Clothing Store of Chicago last week distributed among its employés $20,000 from the profits of the past year, and two of the employés who had been with the company twenty years received additional checks of $500 each.

• •

Sir William Treloar, Mayor of London, has during the past year succeeded in opening a permanent home and college for crippled children. He induced Parliament to grant a hospital and seventy acres of land, and secured $250,000 from the public. The intention is that the treatment provided at the hospital shall really cure the little cripples and restore them to the world able to support themselves.

• •

John D. Rockefeller offered the Chicago University $600,000 if it would raise an additional $200,000 for the erection of a library in memory of the late President Harper.

• •

Mrs. Catherine G. Baker, who died at Dayton, Ind., a few days ago, left her entire estate of $75,000 to church boards and other charities to which she had been a liberal contributor during her life-time.

• •

Patrolman Michael Gaule of Baltimore, by stopping a runaway horse attached to a wagon, saved the life of Edward B. Northen, a 10-year-old boy who, in attempting to jump from the wagon, had become caught by the shafts and was hanging head downward in close proximity of the hoofs of the frightened animal.

• •

The clergymen of Chicago are raising a fund of $1000 for the purpose of keeping a representative of the Protestant churches at each of the juvenile courts to look after and find homes for homeless youngsters.

• •

Charles Revels, porter on a sleeping car on the Grand Trunk Railroad, found an antique ring of curious workmanship in his car and turned it in voluntarily to the lost and found department, where it was recovered by Mrs. Marie Estelle Isler of Chicago, its owner. The ring was more than 200 years old and is valuable as an antique.

• •

The Governor of Kentucky has set the example of considering as a part of a person's sentence to imprisonment the length of time spent in jail between the time of his conviction and his being sent to prison. This is a radical step toward prison reform methods.

## WOMEN'S CLUBS.

**Dramatic Day.**

The Dramatic Committee will hold sway at the Friday Morning Club tomorrow when Mrs. Joseph Walter Allen will read Charles Reade's play of "Nance Oldfield."

—o—

**Ruskin Art.**

Mrs. W. W. Stilson and Mrs. George Sinsabaugh conducted a delightful programme at the Ruskin Art Club yesterday, the first one of the new series on practical home making. "Where Shall Our House Be?" was the subject of the first talk given by Mrs. W. J. Chambers, who spoke of the site, the exposure, and contributed much of amusing personal experience in selecting the ideal spot for a suburban home.

Miss Letha Lewis read an exhaustive and interesting paper on "The Art of Building Small Houses." She brought out the possibilities of living rooms, libraries and closets, the comfort and beauty of the inglenook, as well as the wonderful improvement in the modern kitchen.

Mrs. Stilson followed with an instructive talk on the furnishing best suited for a home. An animated discussion of various points revealed interesting and practical phases of home making. The humorous side was furnished by Miss A. E. Wadleigh, who read a poem by James Russell Lowell, called "The Unhappy Lot of Mr. Knott."

—o—

**Galpin Shakespeare.**

The "Taming of the Shrew" was considered by the Galpin Shakespeare Club yesterday at the regular meeting, the lesson being directed by Mrs. Rose Rayburn. Mrs. E. Hammond read a paper on the comedy, and current Shakespeare comment was dealt with by Mrs. John Bloeser.

Scenes from the play were presented with Mrs. John Kahn in the role of Katherine, Mrs. Ross Hickok as Petruchio, and Mrs. G. W. Fishburn as Baptista. These scenes will be repeated Friday evening at the residence of Dr. Rose L. Burcham on Pasadena avenue.


TRUNK'S PRESCRIPTION
RHEUMATISM
Cannot possibly exist in any form if you will take Trunk's Prescription for Rheumatism and Gout and use the Adecta Liniment, and use them strictly according to the directions.
Inflammatory, Sciatic, Muscular, Lumbago, Gout or any other form of Rheumatism. It is positively absurd, ridiculous and preposterous—it is really a pity and a shame to talk about Rheumatism, much less to suffer with it, when you can get Trunk's Prescription for Rheumatism and Gout for $1.50.
This prescription does not ruin the Stomach and it does not depress the Heart. It does not contain any Salicylate of Soda, Salicylic Acid, Oil of Wintergreen, Opium, Morphine or Bromides in any form. It cannot harm you, but it will remove Rheumatism in any and all forms.
What More Do You Want?
MANUFACTURED BY TRUNK BROS. DRUG CO., DENVER, COLO.
On Sale in Los Angeles by the Off & Vaughn Drug Co.
352 So. Spring St., Cor. Fourth
Mail orders receive prompt attention.

Bullock's Bargain Basement
Such Umbrellas at 59c
They are bargains. Twilled waterproof covers, Paragon frames and really attractive handles in variety. We couldn't sell them at 59c in a regular way. The price says, Buy today, even though the sun be shining bright. "It's going to rain."

Home Phone 10518; Broadway, 6180.
Bullock's
School Shoes for Boys and Girls at $1.19
Boys' sizes 3 to 5½; girls' sizes 11 to 2. The price gives no idea of the value. Shoes that will wear. Real leather soles. A Bullock Bargain Basement value—$1.19 pair.
Boys' Waists 19c.
Blouse school styles, of splendid madras or oxford cloth. Sizes to 14.
Boys' Pants 25c.
Of good dark mixtures. Just right for the little fellow's playtime wear. Sizes to 14.
Men's Underwear 48c.
Medium weight wool, light gray; extra well made and finished, 48c.
Men's Shirts 39c.
Another great lot; the best men's golf shirts we ever saw to sell at 39c.
Men's Socks 8 1-3c.
Medium weight, fast black or tan. Seamless; ribbed tops — 8 1-3c.
Stockings 10c.
Fast black stockings for children; medium weight; all sizes.
Curtain Ends 35c each.
Plenty long enough for most windows. A great lot. Great values at 35c each.
Underwear 25c.
Jersey rib garments for women; well fleeced; white or ecru. Remarkable at 25c.
Comforters 98c.
Surprising value; good weight; full size; prettily covered with silkoline.
10-4 Blankets 59c.
White or gray, with pink or blue borders. Soft, fleecy nap, at 59c.

DESMOND'S
Corner Third and Spring Streets, Douglas Building
Men's Underwear
1-4 Off
Dr. Diemel's and Jaeger's Alone Excepted
187 different lines to select from. All out of the boxes on clothing tables for your inspection. Our Hat, Shirt and Clothing Sale is still going on. ONE-THIRD OFF on all our Men's Clothing. Positively nothing reserved. See our 235 feet of show windows.

25 Per Cent. Off
The Scott System Clothing
Representing the World's Nobbiest Output
¼ OFF
All Suits and Overcoats, Dress Suits and Tuxedos Included.
¼ OFF
Scott Bros.
425-427 South Spring Street

Girls' Heavy Longcloth Coats
BEEMAN AND HENDEE BABY SHOP
447 SO. BROADWAY
Just the thing for this rainy weather. Greatly underpriced.
Sale of Tams and Auto Caps
Tams in leather, cloth and bear skins, assorted colors. $1.25, $1.75, $2.00 Tams now 85c.
Auto caps in leather and cloth. $1.25 to $1.75 caps now 75c.
Columbia Yarns
The perfect knitting and crocheting yarn. Distinguished from others by rich and perfect colorings, softness of thread and beauty of texture.
BEEMAN & HENDEE

WANTED
High Class Advertising Solicitors
For special newspaper work. Only those with first-class references need apply. Address Business Manager,
S. F. Chronicle
SAN FRANCISCO

9,000 Acres With Free Water READY
For Homeseekers
The choicest delta land in the San Joaquin Valley. See us at once.
$65 Per Acre
IOWA LAND AND WATER CO.,
M. J. Nolan, Sales Agent
228 West Second St. Los Angeles.

A GOOD WAY TO GO EAST
TICKETS & INFORMATION AT 601 SO SPRING ST & FIRST ST STATION

It will pay you to KNOW US
Sens & Haller
"Tailors for Particular People."
219 W. 2nd St. 114 W. 4th St.

ONE PRICE; PROMPT DELIVERY
Pease Bros. Furniture Co
640-646 SOUTH HILL ST.

NEW FALL SUITS
Men's hand-tailored clothes—$18, $20, $25. Why pay more?
Lowman & Co
129-131-133 S. SPRING ST

CREDIT
CARPETS, DRAPERIES, FURNITURE
LYON McKINNEY SMITH CO.
648-52 BROADWAY OPPOSITE BULLOCK'S

Schools and Colleges

Marlborough School for Girls 895 West 23rd Street
SECOND SEMESTER BEGINS FEB. 6. Certificate admits to college. Pupils under fourteen not received.
Reference from school last attended absolutely necessary if applicant is unknown to the principals.
MRS. GEORGE A. CASWELL, Principal.
MISS GRACE WILTSHIRE, Associate Principal.

Marlborough Preparatory School
626 West Adams street. Home and Day School for girls under FOURTEEN YEARS OF AGE. Pupils received at any time. Second semester begins February 8. MISS IDA B. LINDLEY, Principal.

California Business College (Incorporated)
Individual Instruction
DAY AND EVENING CLASSES.
Reasonable Rates.
WRIGHT & CALENDER BLDG.
3rd Floor, 10 & 332

CUMNOCK School of Expression and Academy
Fifteenth year. Boarding and Day School for Girls. Expression, Academic, Normal, Physical Education and Special courses. Pupils may enter at any time. Catalogue mailed upon request. Visitors welcome.
1356 S. FIGUEROA STREET.

MISS WING'S SCHOOL FOR GIRLS
1326 Alvarado St.
Day and boarding. From kindergarten to college. University teachers. Winter term opens January 4th. New classes in music, dancing and cooking. Call for new announcement of courses. Miss Ethelwyn Wing, M.A., Principal. Home Phone 12144.

English Classical School
Pasadena, Cal.
Day and boarding school for girls and young women. Certificate admits to college, post-graduate courses, art, music, elocution.
ANNA B. ORTON, Prin.
Tel. Home 994.

The Brownsberger
957 W. Seventh St.
New Term Opened January 4.
Commercial, Shorthand, Penmanship and Preparatory courses. Send for catalog.

Woodbury Business College
New Hamburger Bldg. Entrance 239 W. 6th.

HARVARD SCHOOL (Military)
Western Ave., 10-acre athletic field. Write for illustrated catalogue. Phone 72142. Granville C. Emery, Lieut. U. S., Head Master.

MISS DE LAGUNA AND MISS VANCE'S SCHOOL FOR GIRLS
THE WESTLAKE SCHOOL.
Accredited to leading colleges. 632 South Alvarado street. Main 698. Home 1858.

L. A. Conservatory of Music and Art
Emily J. Valentine, Pres.
327 1-2 So. Spring St.
Established 1883.
Phones 12256, Main 4403

ADAMS HEIGHTS SCHOOL
1849 West Adams street. Boarding and day school for girls under 15 years. Boys admitted to kindergarten.
School opens September 21. West 6268.
Miss Thomas and Miss Musgrove, Principals.

ECLECTIC SHORTHAND
100 WORDS A MINUTE SYSTEM
And Book-keeping.
REMOVED TO
453½ S. BRDWAY.
Private Tuition.
Barnes Cleaver.

HEALD'S Business College
The Leading Self-reliant
324 So. Grand Ave. J. W. LACKEY, Manager.

California School
For Boys—1946-52 Loveland Avenue. Boarding and day. Primary grade and ninth grade. Military drill, phys. cult., sleeping porches. N William Brick, A.M., Prin. Home 2018.

YALE SCHOOL
T. G. Adams, B.A., Head Master (Yale.) Boarding and Day School for Boys. Fine Gymnasium. Illus. Cat. Main 6394. 206-208 NORTH UNION AVENUE.

PISK TEACHERS' AGENCY
2000 positions filled on Pacific Coast. R. W. & M. L. Caddington, Mgrs. Recommends teachers to schools and families. Correspondence with employers solicited. Teachers send for Manual. Both Phones.
DOUGLAS BLDG., 257 SOUTH SPRING ST.

Los Angeles Business College
Established 1908. 417 W. 8th

Boynton Teachers' Agency
Established 1859, supplies teachers of every grade to schools and families. Boynton Normal prepares teachers for certification. Begin Jan. 11. 626 Stimson Block. Both phones.

GIRLS' COLLEGIATE SCHOOL
(CARADE HOBART)
ADAMS AND HOOVER STS.
ALICE K. PARSONS, JEANNE W. DENNEN, Principals.

Miss Allen's School
13th Year.
For Nervous and Backward Children.
1816 Georgia Street.

Victor Talking Machines
EASY TERMS
J. B. Brown Music Co.
948 South Broadway.

Cummings Shoe Co.
551 So. Broadway

14 & 18 K. WEDDING RINGS
WHITLEY JEWELRY CO.
347 S. BROADWAY

Capable of Varied and Artistic Arrangement
Globe-Wernicke "Elastic" Bookcases
Sold by
CALIFORNIA FURNITURE CO.
Broadway, 639-645

SHOES AT HALF AND LESS
The big bargain tables of the Mammoth Shoe House in many instances shoes at half price and less. There are big doings now on. The Mammoth Shoe House, 519 South Broadway.

# Los Angeles County—"Times" News Correspondence from Its Cities and Towns.

PASADENA.

## WON'T AGAIN BE CANDIDATES.

EDUCATION BOARD MEMBERS WILL RETIRE.

Now That Libel Suit Against "Examiner" by One of Their Number Has Ended in His Favor They Feel Justified in Giving Way to New Men—Crown City Notes.

Office of The Times, No. 28 S. Raymond Ave.

PASADENA, Jan. 14.—That there will be a new Board of Education when the election results are known next spring, is the expectation of all familiar with affairs in this city. When the result of the M. W. Davis libel suit, in which the plaintiff is granted $35,000 from the Los Angeles Examiner, was announced yesterday, President Benjamin F. Page of the Board of Education stated that he would not again be a candidate and it is understood that Clarence Chamberlain and Mr. Davis, whose terms soon expire, will not run again.

The three men have served for a number of years. The announcement that they will not be candidates again comes as no surprise, but could not be made until after the result of the libel suit was made known.

This leaves on the board, W. W. Ogier and J. B. Beardsley, both of whom are active business men. The question of who will succeed the retiring members is one which will be of interest among educators here.

DROWNED IN LAKE.

That the body of Mrs. R. W. McCready, for some time a guest of Hotel Marengo, who recently went East, was recovered in the waters of Lake Winnebaska, Ill., yesterday, is the startling news received by C. D. Pease. It was not generally known in Pasadena that the woman was missing and only when further details arrived from Chicago was the complete story known.

Mrs. McCready was stopping at a health resort near the lake and probably while in her sleep walked into the lake in the night. She leaves a husband, who is in Chicago. They were married when Mrs. McCready was 28, which is ten years ago.

"WE NEED THE MONEY."

"We don't want these, you can have them back, but we need the $50," was the writing in a feminine hand, on a scrap of paper, bearing the information to Fred Campbell of No. 120 West Mountain street, that his house had been burglarized.

Fortunately only $50 of the $5000 stored in different parts of the house was found by the intruders, who left no clew other than the note.

It is intimated that the police knew who wrote the note and at the suggestion of the owner of the house, dropped the case, the people who took the coins being really in need.

TRAVELS FAR TO WED.

A romance which had its beginning in Japan and which ended during the holidays in Grand Rapids, Mich., was brought to light at the Hotel Maryland, yesterday, through the arrival of the Count and Countess A. Montgelar.

The Countess, prior to her marriage, was Miss Fannie Hazeltine. She first met the Count Montgelar in the American Embassy at Tokio, where she was the guest of Mrs. O'Brien, wife of the Ambassador. The Count is first secretary to the German Embassy. They met and they loved. All this was a year ago.

In November of last year the Count secured leave of absence from his diplomatic labors and started on his long journey of 8000 miles over the sea and 2000 over land for his bride. The return trip is being made in a leisurely fashion.

BECOMES A PRIVATE.

Six years in the regular army, followed by two years as second in command of the militia company of this city, Co. I, of the Seventh Regiment, have not cured A. P. Harrison of his love of soldiering, and yesterday he resigned his commission in the National Guard of California to again take service with Uncle Sam. His friends in this city were surprised to hear that he had again donned the uniform of a regular soldier, this time as a private in the Coast Artillery. He has already joined his company, which is stationed at the Presidio, San Francisco. His resignation leaves vacant the first lieutenancy of Co. I. This will probably be filled by the promotion of Second Lieut. Hunt. First Sergt. Feverjohn will be given the commission of the second lieutenant.

GUILTY OF CONSPIRACY.

Thomas Smith, the negro accused of conspiring with Emma Huston, wife of Alfred Huston, to cause the death of the last-named, was found guilty by a jury in Justice McDonald's court yesterday, and sentence postponed, the attorneys for his defense, Simpson, Moody & Simpson, having filed a motion for a new trial, which will be argued the latter part of the week.

Smith was accused of having received money from the woman in return for which he was to make away with her husband. Three attempts were made, according to the evidence of Huston and a negro named George Napper, to kill him by getting him to drink whisky with which sulphuric acid had been mixed. An important feature of the evidence was a letter written by Smith from San Diego, in which he spoke of the bargain and reproached the woman for not having sent him money, as promised.

POLICE RAID RESTAURANT.

Charles and George Miller, proprietors, it is said, of the White House Café at No. 59 South Fair Oaks avenue, were arrested yesterday, charged with selling liquor in violation of the law. Sergts. Longley and Copping conducted the raid, which resulted in the seizure of about five gallons of whisky and a large quantity of beer. The men had a restaurant license, but the police claim to have evidence that its provisions were not complied with.

PASADENA BREVITIES.

The Y.M.C.A. spiritual meetings to be held Sunday afternoon in the First Methodist Church will be addressed by President John Willis Baer of Occidental College.

Postmaster Wood issued a statement today that 200 bags of unregistered Christmas mail, mostly from this city and Los Angeles, and collected on December 17 and 18, were destroyed by a fire which followed the wrecking of a train in Southern Nevada.

Throop students will give their annual frolic in the Shakespeare Clubhouse the evenings of January 22 and 23.

Jesse Willis Greene, who is, in point of service, the oldest motorman in the employ of the Pacific Electric Railway in this city, is confined to his home at No. 182 North Fair Oaks avenue, with a dislocated knee, due to a fall.

Despite a persistent rain yesterday afternoon, the reception hall and drawing-room at the Valley Hunt Club were thronged with people who gathered upon the invitation of Mrs. John Bakewell Phillips at an afternoon tea given in honor of Mr. and Mrs. William R. George of Freeville, N. Y. Mr. George is the founder of the George Junior Republic at that city, and has established a branch at San Fernando.

The clubhouse was charmingly decorated with pink and white stock and quantities of bamboo. Assisting Mrs. Phillips in receiving were Mmes. Howard E. Huntington, S. Hazard, Halsted, Tod Ford, C. H. Alden and Walter L. Wotkyns. Misses Pattie Phillips, Agnes Claypool and Helen Hunter assisted in serving punch.

The delightful feature of the afternoon was the informal talk given by Mr. George, relating to the work of the original George Junior Republic and the plans of the extension of this work in California. Interest was augmented by the questions asked by those present, and this remarkable and practical method of reclaiming wayward boys was outlined in a manner so entertaining and convincing that great enthusiasm was awakened among the society men and women present, some 200 in number. Several piano numbers rendered by H. Edmond Earle gave pleasure and refreshments were served in the dining-room, which was bright with pink azalias, relieved by the green of ferns.

GUESTS ENJOY MUSIC.

At Hotel Maryland last night the orchestra, under the direction of Reginald Bland, assisted by Miss Carolyn Mitchell Dodd, entertained with a well selected programme from operas and light music.

This evening men who will take part in the Maryland minstrel show will be guests at a stag party at the Orpheum, Los Angeles. Thirty will be in the party, and will be known by the white flowers they wear on their coats. They include: Dr. Earl Prince, Pierrie Gilland, Ben Leslie, Harry Fitzgerald, Ollie J. Bihn, A. M. Olds, Petter J. Van Cotte, Paul R. Smith, Louis D. Stone, N. B. Durfee, R. J. Barker, James Anderson, E. S. Hoyt, A. C. Hoff, Henry Stanley, Carl Stanley, Joseph Azafian, A. Racey, E. Powers Conway, Victor Marsh, Goldsmith Brown and D. M. Linnard.

Arrivals at the Maryland are: George A. Munger and Mrs. Munger, Camden, N. J.; Judge William Spinks, Victoria, B. C.; Melburn H. Lewis, Frank L. Miller, Los Angeles; Mrs. S. A. Burkholder, Washington, D. C.; Mrs. Arthur G. Lamm, Arthur G. Lamm, Murray H. Lamm, Chicago; Tom Noble, Los Angeles; Mrs. J. W. Bleby and nurse, Long Beach; A. F. Wilcox and wife, Detroit; Mrs. L. V. Walkley, Cincinnati; William Bowering, with Mrs. Bowering, and Arthur, Charter Oak; Miss Todie, New York City; Amasco Spring, Los Angeles; Count and Countess A. Montbelar, Tokio, Japan; Mr. and Mrs. W. H. Numm, Portland, Or.; Mrs. Fred W. Shelley and children of Arizona.

Artists' materials at Wadsworth's.
See Phelps for fine wall paper.
Chinese embroideries at Grace Nicholson's.
Hotel Vista del Arroyo and bungalows, Pasadena.
Times cook book at Pasadena branch office, 28 So. Raymond.
Massage and Swedish movements. Miss Sigrid Kuth. Home 978.
Antique furniture, Sheffield Plate. Wigwam, 61 No. Euclid.
Lancaster Lace Co. for laces, 18 So. Euclid.
When in doubt try Coronado.

IN THEIR TRILBIES.

## BAREFOOT MEN ROB THE BANK.

BREAK INTO BURBANK VAULT DURING THE NIGHT.

Two Hundred Dollars Taken—Time Lock Safe Withstands Their Attack—Store and Residence Also Robbed—Skillful Plunderers Work the Town—Foresters Elect.

BURBANK, Jan. 13.—Burglars broke into the Burbank State Bank last night and secured $200. When cashier R. O. Church went to open the bank this morning he discovered that thieves had entered the window on the side facing Olive avenue, which they pried open with a burglar jimmy. The vault door was broken open. The time lock safe was not opened. The robbers tried to bore a hole in it, but did not succeed. Two fuses were found on the vault floor, which had been used. Bare foot tracks were seen on the floor. The bank has been closed all day.

It looks as though a gang of skillful and daring plunderers is systematically working the town. Sheriff Hammel is making every effort to run down the criminals, but so far has been unsuccessful.

Some time Saturday night the Burbank Department Store was entered. From the cash drawer $20 was taken and $40 worth of goods.

The home of Mrs. M. L. Carhart was entered by a housebreaker, Monday night, and a number of valuable vases and silverware taken.

FORESTERS INSTALL OFFICERS.

The Foresters have installed as officers E. A. Fischer, chief ranger; Mrs. C. B. Fischer, vice-chief; June Luttage, treasurer; Charles Pomeroy, secretary; George Luttage, financial secretary; Lamona Pomeroy, auditor; J. Batelle, past chief; Mrs. Ed. Fischer, senior woodward; Mrs. Henry Herberger, junior woodward; H. Herberger, senior beetle, and W. Weaver, junior beetle.

Sun shining at Coronado.

MUSCULAR CHRISTIANS.

'Varsity Sporting Men Study the Bible Just as Diligently as They Play Football.

CLAREMONT, Jan. 13.—Thirty-three thousand college men are enrolled in Bible study classes in this country; of these 4000 are fraternity men, 1000 are members of 'varsity football teams and 700 members of 'varsity baseball teams. These statements were made last night by E. C. Carter of New York, in an address to the Y.M.C.A. in Holmes Hall. Mr. Carter is associated with John R. Mott in the general direction of student Y.M.C.A. works; for some years previously he was national secretary of the Christian Association of India. Among the most interesting parts of his address was his account of the fast-expanding Y.M.C.A. work in that country. He said the attention of India, as of all the Asiatic world, was focused on America, and the Christian religion, and emphasized the need of unswerving Christian college-bred men to carry on the work of the nation both at home and abroad.

BEAUTIFUL homes built, and fine people live in Ramona Park. Althouse Bros.

GOOD ROAD.

## MAKING READY AT WILMINGTON.

MERCHANTS PLAN THEIR SHARE OF GREAT WORK.

Will Be Ready to Carry on Job When Magnificent Paved Highway Reaches Their Limits—Pacific Electric Railway Finds Itself in Peculiar Position—Water Front Notes.

WILMINGTON, Jan. 13.—The Chamber of Commerce has taken up the matter of the construction of a boulevard through the city to the extension of the one which the county will build from the city limits of Los Angeles to Wilmington. This will be an extension of Main street in that city and will enter Wilmington on J street. This is the boulevard which The Times recently displayed with such good effect and will be the principal thoroughfare from the city to the sea.

It is proposed to widen the street which is to be the boulevard to eighty feet and macadamize it. This will greatly increase the value of the property adjacent to it. As the work on the county end is to begin at once it is thought wise to start preparations at this end immediately. The Chamber of Commerce will therefore formulate plans. The City Surveyor has been instructed to plat the northern part of J street.

TIES AND RAILS READY.

The Pacific Electric Railway has the ties and rails on the ground for its track on First street. It has been decided to establish a temporary grade and afterward conform to the new survey which the city is making. The company finds itself in a peculiar position. Its franchise, which provides for the completion of the road around the shore of the west bay to San Pedro, will expire in about two months. It also provides for conforming its grade to the city one. Under the old Board of Trustees a part of First only had been surveyed, but the present board, which came into office in April declared that no official grade has been established and that there was no official map. Under the direction of City Attorney McClure a new survey of the city was ordered, which has not been completed. Hence the railway company has had no guide for grading on First street. It is going ahead with the work, however, conforming as nearly as possible to the original county survey, which is about eight feet above mean low tide. Along the west shore, the company is to grade the entire width of the old county road which is sixty feet, and it offers to grade a street of eighty feet if the city will secure the right of way for the additional width.

LONG BEACH EXTENSION.

It is thought the construction of the Long Beach extension will follow immediately after the completion of the First street line. The trustees will pass an ordinance embodying a 5-cent fare within the city limits for all franchises granted to railways. This will obviate the necessity of incorporating this provision in the several franchises asked for by the companies and will remove the obstacles in the way of granting the franchise for the Long Beach line.

ASKS SPECIAL APPROPRIATION.

Steps have been taken by the Chamber of Commerce to petition Senator Flint and the Representative to work for a special appropriation to extend the dredging of the east basin from the turning basin to meet the channels now under construction by the Consolidated Lumber Company, the Banning Company and the city of Wilmington. It is shown that the interests of commerce and the public demand it. The lumber company has already leased to two large manufacturing companies, sites on the channel for extensive plants which will have a great output. It will also be necessary for the city of Wilmington to have help in completing the channel which is has begun under its bond issue.

A special meeting of the Chamber of Commerce is called for Friday night to consider these matters.

Reasonable rates, every luxury, at the famous Arrowhead Hot Springs. See ad. Resorts.
Golf every day at Coronado.

OFFICERS INSTALLED.

Ladies of the G.A.R. and the Glendora Fraternal Brotherhood Induct Their Officials.

GLENDORA, Jan. 13.—The Fraternal Brotherhood held a public installation of officers at the Glendora Operahouse last night. New officers of both the Glendora and Agusa Lodges were installed. The Glendora officers are: President, N. J. Ashley; vice-president, J. E. Fulton; chaplain, Mrs. J. E. Fulton; secretary, Willard Wood; treasurer, Dr. O. E. Englebardt. The installation work was done by the Glendora Lodge team of twelve young ladies in uniform. Supreme Officers Adolph and Mrs. Moore were present.

After the installation a short farce and tableaux were presented. Dancing concluded the evening.

ORCHARD SOLD.

Mr. Vincent has sold a five-acre tract south of town, to W. A. Harbison, recently of Pennsylvania, for $46,000. The orchard is set solid to five-year-old Washington navels and Valencias.

Frank Whitcomb has let the contract to the Glendora Planing Mill for the erection of a large eight-room house on his ranch, south of town.

The Old Glory Circle of the Ladies of the G.A.R. at their regular meeting installed the following officers: President, Mrs. Ada Hawkins; senior vice-president, Mrs. Con Welch; junior vice-president, Mrs. S. A. Stowell; secretary, Mrs. Olive King; treasurer, Mrs. R. McCormick; conductor, Mrs. N. Kilmer; assistant conductor, Mrs. Robert Fager; guard, Mrs. H. Frazier; assistant guard, Miss Bertha Stowell.

The W.C.T.U. held a social this afternoon at the home of Mrs. E. M. Arenschield.

A. V. D. Rousseau and Eugene Brown of Peoria, Ill., were guests this week of W. L. Wiley.

Best climate at Coronado.

TROPICO.

TROPICO, Jan. 13.—Officers of N. P. Banks Post and Corps have been installed here, A. W. Collins officiating for the post and Mrs. Mary Weeks of Los Angeles performing the ceremonies for the corps. Dr. J. O. Garmon is Post Commander; R. D. Goss, Senior Vice-Commander; Frank Campbell, Junior Vice-Commander; Dr. A. H. Guernsey, Surgeon; Robert Taylor, Officer of the Day; N. F. Reynolds, Quartermaster; J. Bailey Hickman, Officer of the Guard; Rev. J. H. Henry, Chaplain; Fletcher Pomeroy, Adjutant; J. H. Henry, Patriotic Instructor; J. B. Hickman, Flagbearer.

Officers of the corps included: Mrs. Tessa Stine, President; Mrs. Lillian Peckham, Senior Vice-President; Miss Harriet Dow, Junior Vice-President; Mrs. Zella Brown, Treasurer; Mrs. Lucie Rifenberick, Secretary; Mrs. Mary Borthick, Chaplain; Mrs. Abbie Haskell, Conductor; Mrs. Sallie Tucker, Guard; Mrs. Mae Burlingham, Assistant Conductor; Mrs. Lizzie Ellias, Assistant Guard; Mrs. Leona Engelhardt, Press Correspondent; Mrs. Lida Neal, Organist; Mrs. Jennie Spafford, Patriotic Instructor; Mrs. Delia Hapgood, Mrs. Georgia Francis, Mrs. Minnie Hough and Mrs. Rosetta Light, Color Bearers.

An elaborate course dinner was served, at which covers were laid for seventy guests. Mrs. Martha Chapin of Los Angeles delivered a patriotic address, Mrs. Mary Weeks gave a reading, and a number of patriotic airs were rendered.

RECONCILED.

## HAPPY ENDING TO SENSATION.

JOYFUL FINISH TO MARITAL TROUBLE RECORDED.

Court Application Asking for Official Restoration to Competency of Long Beach Woman Means Passing Away of Cloud of Domestic Disagreement in Dorris Family.

LONG BEACH, Jan. 13.—An application filed in the Superior Court by Attorneys Denio and Hart of this city, asking for the official restoration to competency of Mrs. Frances M. Dorris, recalls a sensational episode which occurred here two years ago.

After being married a short time Mrs. Dorris and her husband had a squabble and the young wife left, coming from the East to Long Beach. The husband followed, and one afternoon with his attorney and a constable he entered the rooming-house where Mrs Dorris was stopping with her mother, and forcibly kidnaped his wife, carrying her away in a carriage, pursued by the mother and half a dozen citizens, who were soon distanced. Then there was a suit in court and Dorris was arrested for battery, but was released. He then secured an order of court that his wife was incompetent, and Mrs. Kate M. Pickett was appointed her guardian. Since then the Dorrises have become reconciled and are living together happily, and Mrs Pickett wishes to be relieved of her charge.

JEWELS STILL MISSING.

The belief of the police that no report would be made of the diamonds and jewelry of Mrs. Carillon picked up from a car seat by another woman yesterday seems to have been well founded, to the disappointment of the victim, who believed in the finder's honesty. No word has been received regarding the spoils, and today the police are working on the case. Having a good description of the woman and the knowledge that she lives in Long Beach, they expect to make an arrest before morning.

OLD DIRECTORS ELECTED.

At the annual meeting of stockholders of the National Bank of Long Beach, the old directors and officers were reelected. The bank paid its regular semi-annual dividend and increased its surplus to $85,000, carrying over undivided profits of $5000. The First National Bank also elected its old board of directors with the exception that J. E. Fishburn of Los Angeles succeeds W. E. Ramsey because of the latter's illness. The financial condition of the bank is reported as very satisfactory.

MAY LEASE VIRGINIA.

A paper is in circulation today asking subscriptions for a stock company with a capital of $10,000 to secure a lease on Hotel Virginia and reopen it as a first-class hotel without liquor privileges. Leading prohibitionists are at the head of the movement, to demonstrate that the hotel can be made profitable as a temperance tavern. The hotel company says the movement is without its knowledge, but it professes a willingness to meet the syndicate half way as to terms.

SUN PARLOR PICNIC.

The officers of the Kansas Association of Southern California met today and appointed H. R. Robinson, D. E. Burger, Walter Case, J. W. Hand and O. G. Meachema a committee to arrange for the annual basket picnic of the society to be held at the sun parlor on the 29th inst.

Little rain, much sun at Coronado.

COVINA.

COVINA, Jan. 13.—The Covina Choral Society has been organized, with G. W. Ashenbrenner, president; D. E. Huff, secretary-treasurer, and H. N. Wells, musical director. It numbers fifty members, and is arranging to handle oratorical work.

The report of the Covina Irrigating Company, presented at the annual meeting this morning, shows that extensive improvements have been made on the main conduit, thirty-six-inch cement pipe replacing the open ditch, effecting a great saving of water from evaporation. The newly elected board is A. P. Kerckhoff, president; J. H. Coolman, J. R. Elliott, J. O. Houser, George H. Englehardt, E. H. Lahee, Charles Menefee, B. L. Reynolds and J. B. Coulson, directors.

The annual meeting of the Covina National Bank was held this afternoon. The report shows an increase in deposits over last year of 30 per cent. The newly-elected board is J. B. Coulson, president; J. D. Reed, vice-president; J. H. Coolman, Jacob Maur, Samuel Fesler, G. H. White, R. C. Pollard, V. O. English, J. L. Matthews, directors.

Vapo-Cresolene
(Established 1879)
An Inhalation for
Whooping-Cough, Croup, Coughs, Colds, Catarrh, Bronchitis, Diphtheria.
Cresolene is a Boon to Asthmatics.
Does it not seem more effective to breathe in a remedy for diseases of the breathing organs than to take the remedy into the stomach?
Cresolene cures because the vapor, rendered strongly antiseptic, is carried over the diseased surface with every breath, giving prolonged and constant treatment. It is invaluable to mothers with small children.
For irritated throat there is nothing better than Cresolene Antiseptic Throat Tablets.
Send 2c in postage for sample bottle.
ALL DRUGGISTS.
Send postal for descriptive Booklet.
Vapo-Cresolene Co.
180 Fulton Street, New York.

ANCIENT GAME.

## PIPE DREAMS FOR POOR LO.

"FRAUD," CRIES INDIAN OF OLD LAND DEALS.

Member of the Umatilla Tribe Claims to Have Discovered Irregularities Whereby the Redmen of San Juan Capistrano Have Been Buncoed Out of Rich Holdings.

SANTA ANA, Jan. 13.—J. W. La Blance, an Indian of the Umatilla tribe, Or., who has been making an independent investigation into the condition of Indians in California, claims to have discovered irregularities whereby Indians who now live at San Juan Capistrano, in this county, lost control of their holdings. He says he will take what information he has to Federal authorities.

Until La Blance stopped at San Juan Capistrano, recently, Indian families were exceedingly scarce. Practically the entire population claimed Mexican or Spanish ancestry. La Blance told them that the government would send Indian children away to school, possibly, and would see that whatever claims Indians had to land were investigated. The result was that some fourteen or fifteen families immediately looked up Indian connections.

La Blance says the presence of a first-class school at San Juan Capistrano may result in the refusal of the government to take the children away, though many of the children do not go to school now.

La Blance has a pocketful of documents of one kind and another, gathered at the mission village. Some of the papers concern land deals long since tested and settled in the Superior Court. The Indian claims to have a will of Juan Perez, who died several years ago, and says land willed by Perez has never gone into the possession of his widow.

La Blance says he will make a detailed report of the condition of California Indians to the next State conference, and to the next national conference.

HUMANE OFFICERS.

The Society for the Prevention of Cruelty to Animals last night reelected these officers: President, J. C. Joplin; vice-president, Frederick Stephens; secretary-treasurer, G. A. Whidden; officer, C. E. Jackson. During the last year the society investigated thirty-nine cases, and killed fifteen sick or injured horses.

The Santa Ana Chamber of Commerce last night elected these directors: H. C. Head, A. C. Black, Dr. G. H. Dobson, H. T. Rutherford, H. C. Kellogg, L. J. Carden, M. A. Yarnell, H. G. Ames and A. W. Rutan. The new board will take control on February 3.

A few days spent at Arrowhead Hot Springs will put you in perfect physical shape.
Warm and sunny at Coronado.

WATTS TRUSTEE RESIGNS.

WATTS, Jan. 13.—The resignation of W. E. Quayle as Trustee was presented at the regular meeting of the board Tuesday evening. Mr. Quayle has removed to Palm Springs, owing to ill health. The board accepted his resignation and appointed P. Kelly for the unexpired term. Mr. Diller, chairman of the Board of Public Works, reported the decision of the body as in favor of purchasing a grading machine for street work. The city has advertised for bids on the municipal bonds.

Are doctors good for anything?
Foolish question! Yet some people act as if a medicine could take the place of a doctor! The best medicine in the world cannot do this. Have a family doctor, consult him frequently. If we did not believe doctors endorsed Ayer's Cherry Pectoral for coughs and colds, we would not offer it to you. J. C. Ayer Co., Lowell, Mass.

TWO CRUISES TO THE WEST INDIES
Venezuela, Spanish Main, Panama Canal
TWIN-SCREW CRUISING STEAMSHIP
OCEANA
Leaves New York
January 23d February 27th
Twenty years' experience in arranging and conducting cruises ensures efficient management.
30 Days—Cost, $180 and up
Send for new illustrated book describing these and other cruises to the Orient, Mediterranean, etc.
Hamburg-American Line
26 Market St., San Francisco.
Hugh B. Rice Co., Agents, Los Angeles.

Hamburg - American
LONDON—PARIS—HAMBURG
Batavia .....Jan. 9 Kaiserin A. V. Feb. 6
Pennsylvania ....Jan. 30 Graf Waldersee. Feb. 13
ITALY—Via Azores—Madeira and Gibraltar.
S. S. HAMBURG, *Jan. 5, †Feb. 16, ‡March 22.
" MOLTKE, ‡Jan. 8, *April 22.
" DEUTSCHLAND, **Feb. 6.
" PATRICIA, †April 13.
*Calls Azores, **Madeira, †Gibraltar, ‡Calls Madeira, Cadiz, Gibraltar, Malaga, Algiers, Genoa and then continues ORIENT cruise. A limited number of rooms available to Italy.
WINTER CRUISES—To the Orient, West Indies.
HAMBURG-AMERICAN LINE
160 Powell St, San Francisco, or
Hugh B. Rice Co., Agts., 609 S. Spring
And local Agents. Los Angeles.

Egypt and the HolyLand
Pleasure Cruise of ss. Grosser Kurfuerst
From New York, Feb. 11, 1909
Passengers entertained at each port. No charge for landing and embarking. Everything included except side trips
74 days
Cost $350 Upward
Tickets for the cruise have privilege permitting passengers to return before August 1st, 1909, without extra charge, by any of the steamships of the Company.
NORTH GERMAN LLOYD
OELRICHS & CO., Gen. Agts., 5 Broadway, N.Y., or Local Agents
ROBERT CAPELLE, 250 Powell St., San Francisco.

Leads Them All

Los Angeles Brewing Co.'s
Good Old East Side Beer
IS THE WINNER.
PHONES: Home 10037. Sunset East 823.

The Exclusive Auto Coat and Raincoat House
Goodyear RAIN COAT
A 1/2 Price Sale
Right in the Beginning of the Rainy Season
Goodyear Coats are known all over the civilized world. Final clearance of our broken lines and factory samples, together with our regular stock. One great clean-up of our stock.
We quote a few of the many values to be had from our enormous stock: Priestley Cravenettes, Rubberized Silk, Cloth and Fancy Novelties in Auto and Dress Coats for Men, Women and Children.
MEN'S CRAVENETTE TOP COATS
Our $15 value. A 1/2-Price Special.....$7.50
$20 Dressy and Durable Tailored Coat. A 1/2-Price Special.....$10.00
$30 Custom Tailored, best of trimmings. A 1/2-Price Special.....$15.00
$40 Imported Tailored Overcoats. A 1/2-Price Special.....$20.00
GIRLS' RAINCOATS, SILK, MORIA, CLOTH AND RUBBERIZED WORSTED
Beautifully striped taffeta silk morias, fancy cloths; all waterproofed; sizes to 14 years.
$9.00 values. A 1/2-Price Special.....$4.50
$12 to $15 Values.....$6 and $7.50
Mackintoshes from.....$1.50 to $3.50
WOMEN'S RUBBERIZED SILK AND CRAVENETTE COATS
Not the old-fashioned waterproof. Stylish, dressy, elaborate street coats suitable for all occasions.
$17.50 value. All the new styles. A 1/2-Price Special.....$8.75
$27 dressy, stylish coat. Loose or fitted styles.....$13.50
$29.00 Taffeta Silk or Moria, in all shades.....$14.50
$40.00 new Directoire or Empire styles, in all the new cloths, lined with satin.....$20.00
Fitted and lined Wurembo covert coat in plain or striped patterns, lined with Skinner's satin. Worth double.....$28.00
Boys' Cravenette overcoats; all sizes. Values ranging from $10 to $15.....$7.50 and $8.50
Auto Caps and Hats, Oilskins, Firemen's and Policemen's Coats, all in this great 1/2-Price Sale.
Mail Orders Must Be Accompanied by P. O. or Express Money Order
210 S. BROADWAY

CASTORIA
for Infants and Children.
The Kind You Have Always Bought
BEARS THE SIGNATURE OF
Chas. H. Fletcher
In Use For Over 30 Years.
THE CENTAUR COMPANY, 77 MURRAY STREET, NEW YORK CITY.

Steamships.

North-German Lloyd
Fast Express Service
PLYMOUTH—CHERBOURG—BREMEN—10 a.m.
Kaiser Wm. Gr. Feb. 2 Kaiser Wm. II., Mar. 2
Cecilie .....Feb. 16 Cecilie .....Mar. 23
Twin-Screw Passenger Service
BREMEN DIRECT—12 A. M.
*P. Fr'd'h Wm. Jan. 19 Breslau .....Feb. 4
Chemnitz .....Jan. 29 Zeiten .....Feb. 18
*Calls at Plymouth and Cherbourg.
Mediterranean Service
GIBRALTAR—ALGIERS—NAPLES—GENOA.
Sailing at 11 a.m.
K. Albert .....Jan. 30 Barbarossa .....Feb. 13
*K. Furfuerst..Feb. 11 K. Luise .....Feb. 27
*Calls at Madeira, Gibraltar, Algiers, Genoa, thence proceeding on Orient Cruise. Good accommodations available to Genoa.
North German Lloyd Travelers' Checks
Oelrichs & Co., No. 5 B'dw'y, New York
Robert Capelle, 250 Powell st., San Francisco, Cal., or Hugh B. Rice Co., 609 S. Spring st., Lehman's S.S. Agency, 248 Spring st., Los Angeles, Cal.

The WINTER in ITALY & EGYPT
is the more enjoyable if you go abroad by the Famous Steamers of the
White Star Line
The Gigantic CEDRIC 700 feet long Over 21,000 tons
SAILS FEB. 20TH
Via Azores, Madeira, Gibraltar
Also alternate sailings
From NEW YORK & BOSTON by
Republic (15,500 tons) Canopic (12,500 tons)
Cretic (13,500 tons) Romanic (11,400 tons)
Full particulars promptly furnished by
WHITE STAR LINE
Office, 9 Broadway, New York.

STEAMSHIP TICKETS
and reservations secured
ON ALL STEAMERS
GERMAN AMERICAN SAFE DEPOSIT CO.
D. F. Robertson, Manager.
Basement Union Trust Building, Spring and Fourth, Los Angeles, Cal.

Legal

Notice.

Notice is hereby given that at a meeting of the Board of Directors of The Edison Company, adopted at a meeting of said Board, duly held in the offices of said The Edison Company, on the 10th day of January, 1908, a special meeting of the stockholders of said The Edison Company will be held at the office of the company, in the First National Bank Building, in the City of Evanston, County of Uinta, State of Wyoming, the same being the principal place of business of said company, on the 27th day of February, 1909, at the hour of 11 o'clock a.m., for the purpose of considering and acting upon a proposition to create a bonded indebtedness of said corporation, and to issue bonds in the amount in the aggregate of $1,000,000 in gold coin of the United States, and to secure the bonds proposed to be created and issued by trust deed upon all the property of said company, real, personal and mixed, of every nature and character whatsoever, wheresoever situated, and the same be now held or hereafter acquired by it.

Dated December 23, 1908.
By order of the Board of Directors.
R. E. Edison,
Secretary of The Edison Company.

Annual Meeting of Stockholders.

The annual meeting of the stockholders of the Los Angeles Investment Company will be held at the office of the company, No. 646 South Hill street, Los Angeles, Cal., on Wednesday, the 3d day of February, 1909, at 2:30 o'clock p. m., for the purpose of electing a board of five directors to serve for the ensuing year, and such other business as may be proper to come before said meeting.

Los Angeles, Cal., January 7, 1909.
R. M. ADAMS, Secretary.

Annual Meeting of Stockholders.

The annual meeting of the stockholders of the Los Angeles Investment Company will be held at the office of the company, No. 646 South Hill street, Los Angeles, Cal., on Wednesday, the 3d day of February, 1909, at 3 o'clock p. m., for the purpose of electing a board of five directors to serve for the ensuing year, and such other business as may be proper to come before said meeting.

Los Angeles, Cal., January 7, 1909.
R. M. ADAMS, Secretary.

Annual Meeting of Stockholders.

The annual meeting of the stockholders of the Los Angeles Investment Company will be held at the office of the company, No. 646 South Hill street, Los Angeles, Cal., on Wednesday, the 3d day of February, 1909, at 2 o'clock p. m., for the purpose of electing a board of five directors to serve for the ensuing year, and such other business as may be proper to come before said meeting.

Los Angeles, Cal., January 7, 1909.
R. M. ADAMS, Secretary.

STOCKHOLDERS' MEETING.

Notice is hereby given that at a meeting of the directors of the California-Mexico Land and Cattle Company will be held at the office of said corporation at No. 311 South Spring street, in the City of Los Angeles, State of California, on Wednesday, the 27th day of January, 1909, at 2 o'clock p. m., for the purpose of electing a board of directors of said corporation to serve for the ensuing year, and for the transaction of such other business as may come before said meeting.

Los Angeles, Cal., Jan. 11, 1909.

"South of

NEWS REPORTS FROM

NIGHT FLYING.

COMMISSION TO BOSS SAN DIE

YOR AND FIVE COUNCILI TO RULE SUPREME.

...ans of Campaign Is Feather ...e Cap of Citizens' Committee ...t Charter Amendments It ...roud Passed With Flying Colo ...n Prevents a Heavy Vote.

...N DIEGO, Jan. 13.—In a ... of about 2500 cast yesterday ...proposed charter amendments, ... ranging from 1500 to 1500 ... ...ed for all those indorsed by ... Committee. Voters ... ...d to say whether the Comm... ...ell should consist of nine or ...bers. The former proposition ... ...ted by a majority of 2539 and ... won by a majority of 1332. ...ight vote was polled on acco... ...drizzling rain which las... ...ughout the day. Champions ...mmission plan say the majo... ...ould have been much larger h... ...weather been fair. There was ...ized opposition to the moveme... ...unless wards cast the larger po... ...e vote against the propositi... ...the vote of its freeholders y... ...San Diego becomes the fi... ...in Southern California to expe... ...with its commission plan ...ipal government. The plan ... put into operation under t... ...of the amendments, May 1. ...ayor and five Councilmen are ...exclusive control of city affa... ...of the five Councilmen will ...$300 a year. One is to be Com... ...ner of Finance, Ways ..., one Commissioner of Polic... ...h and Morals, one Commissio... ...blic Streets and Buildings, o... ...missioner of Fire and Sewers a... ...one Commissioner of Water Se... ...Each commissioner will be ... ...ndent of his departmen... ...gs are to be held as one bod... ...with the Mayor as the pre... ...Office. The Mayor is to like... ...receive $2000 a year.

...the election yesterday the voter... ...their choice of five Councilme... ...the city at large in preferenc... ...or one from each of the nin... ...of the city. The voters als... ...down a proposition to place ... ...of the school board on a sal... ...of $25 per annum, and voted in... ...for the election of five members ... ...to constitute a board with ...

...new law provides for the nomi... ...of candidates for Mayor and ... ...by direct primary, and it ... ...duties for the calling of a spe... ...tion at any time to determine ...ative, referendum and recall ... ...of the charter. Other fea... ...of the new amendments adopted ... that the offices of the City ..., City Tax Collector and City ... to be consolidated with those ... of the county. This latter pro... ...asks from $300,000 to $400,000 ...tends to be handled through the ... City Clerk's office.

...measures adopted yesterday ... the present city officials ...held office until the new law is ... and new officers are elected ...as required under the ...visions of the charter.

...RRIED IN LOS ANGELES.

...Mabel Atkinson-Barr yesterday ... Mrs. Mabel Atkinson-Barr. ... Her newest "life companion" ... Turner, who used to be a ... in the real estate business ...former husband Frank M. Barr. ...history has married again also. ...marriage of Turner and Mrs. At... ...-Barr took place in Los Ange...

WATER RECEIPTS.

...revenue of the City Water De... ...for 1908 was larger than the ... for 1907. The annual report ... department shows receipts for ... to be $150,458.54; for 1907, ...

FOR ICE PLANT.

...Union Ice Company yesterday ... a permit to erect a modern ... and brick building at First ... streets, to be used as an ice ... The P. O. Engatrom Com... ...contract. Los Angeles has been award...

BROKE HIS PROMISE?

...Purcell was last night ... here from San Francisco by ... J. W. Warren. Purcell is ... of seduction under promise ...riage. His alleged victim is ... 17-year-old girl of ... Gibbs. His alleged victim is ... 17-year-old girl of ... Purcell had been gone sev... ...eks and it was supposed that ... in Chicago, until the police ... word from San Francisco ... was under arrest there.

...th in the waters of Arrowhead ...rings and comfort in the lux... ...hotel. ...able rates at Coronado.

MOTHERS' PROBLEM.

...Parents Will Discuss Means ...Impart Truth to Their Children.

...ORE, Jan. 13.—Owing to the ... of Mrs. S. J. Cobb, the farewell ... to have been given last ev... ...s of the Eastern Star to Mr. ... Cobb was given up entirely. ...t is the reti

hem All

Los Angeles Brewing Co.'s

Good Old

East Side Beer

IS THE WINNER.

PHONES: Home 10857. Sunset East 820.

Goodyear RAIN COAT Co

ale Right in the Beginning of the Rainy Season

ivilized world. Final clearance sale, together with our regular lines.

had from our enormous stock of ...oth and Fancy Novelties in Rain, ...Children.

E TOP COATS

$7.50
$10.00
$15.00
$20.00

TH AND RUBBERIZED WORSTEDS ...cy cloths; all waterproofed; sizes ...

...2 to $15 ...alues..... $6 and $7.50
$1.50 to $3.50

ND CRAVENETTE COATS ...n, dressy, elaborate street wraps

...dressy, stylish coat, ...oise or fitted styles.... $13.50
$14.50
$20.00

...all
...plain or ...Worth double..... $25.00
...and Policeman's Coats, all inches $5.00

210 S. BROADWAY

ORIA

d Children.

e Always Bought

GNATURE OF

Fletcher.

er 30 Years.

...ET, NEW YORK CITY.

Legal

Notice.

Notice is hereby given that, in pursuance of a resolution and order of the Board of Directors of The Edison Electric Company, adopted at a meeting of said Board, duly held in the office of said Company, on the 16th day of December, 1908, a special meeting of the Stockholders of said The Edison Electric Company will be held at the office of the Company, in the First National Bank building, in the City of Evanston, County of Uinta, State of Wyoming, the same being the regular place of business of said company, on the 27th day of February, 1909, at the hour of 11 o'clock a.m., for the purpose of considering and acting upon the proposition to create a bonded indebtedness of said corporation, and to increase said bonded indebtedness of the aggregate of the amount in the aggregate of $2,000,000 in gold coin of the United States, and to secure the bonded indebtedness proposed to be created and issued by a trust deed upon all the property and franchises of said company, real, personal and mixed, of every nature and character whatsoever, wheresoever situated, whether the same be now held or hereafter acquired by it.

Dated December 18, 1908.

By order of the Board of Directors.

R. H. BALLIN, Secretary of The Edison Electric Company.

Annual Meeting of Stockholders.

The annual meeting of the stockholders of the Los Angeles Lighting Company will be held at the office of said company, No. 645 South Hill street, Los Angeles, Cal., on Wednesday, the 27th day of January, 1909, at 2:30 o'clock p. m., for the purpose of electing a board of five directors to serve for the ensuing year, and until their successors shall have been elected and qualified, and also to transact such other business as may be presented for consideration.

R. M. ADAMS, Secretary.

Los Angeles, Cal., January 7, 1909.

Annual Meeting of Stockholders.

The annual meeting of the stockholders of the Los Angeles Gas and Electric Company will be held at the office of said company, No. 645 South Hill street, Los Angeles, Cal., on Wednesday, the 27th day of January, 1909, at 2 o'clock p. m., for the purpose of electing a board of five directors to serve for the ensuing year, and until their successors shall have been elected and qualified, and also to transact such other business as may be presented for consideration.

R. M. ADAMS, Secretary.

Los Angeles, Cal., January 7, 1909.

Annual Meeting of Stockholders.

The annual meeting of the stockholders of The Los Angeles Edison Company will be held at the company's office, No. 645 South Hill street, Los Angeles, Cal., on Wednesday, the 27th day of January, 1909, at 2 o'clock p. m., for the purpose of electing a board of five directors to serve for the ensuing year, and until their successors shall have been elected and qualified, and also to transact such other business as may be presented for consideration.

R. M. ADAMS, Secretary.

Los Angeles, Cal., January 7, 1909.

STOCKHOLDERS' MEETING.

Notice is hereby given that the annual meeting of the stockholders of the California-Mexico Land and Cattle Company will be held at the office of the corporation at No. 201 New High street, in the City of Los Angeles, State of California, on the 27th day of January, 1909, at 2 o'clock p.m. for the purpose of electing a board of directors for the ensuing year, and for the transaction of such other business as may properly come before the meeting.

Los Angeles, Cal., Jan. 13, 1909.




# "South of the Tehachepi."

NEWS REPORTS FROM CORRESPONDENTS OF THE TIMES.

NIGHT FLYING.

## MISSION TO BOSS SAN DIEGO.

AND FIVE COUNCILMEN TO RULE SUPREME.

Plan of Campaign Is Feather in the Cap of Citizens' Committee as Charter Amendments It Indorsed Pound With Flying Colors. Election Proves a Heavy Vote.

SAN DIEGO, Jan. 13.—In a total vote of about 3500 cast yesterday on the proposed charter amendments, majorities ranging from 1000 to 1500 were polled for all those indorsed by the Citizens' Committee. Voters were asked to say whether the Common Council should consist of nine or five members. The former proposition was carried by a majority of 2589 and the latter by a majority of 1232. The first vote was polled on account of a drizzling rain which lasted almost the day. Champions of the nine-man plan say the majorities would have been much larger had the vote been fair. There was no organized opposition to the movement, although wards cast the larger part of the vote against the proposition. The vote of its freeholders yesterday has San Diego becomes the first city in Southern California to experiment with the commission plan of municipal government. The plan is to go into operation under the terms of the amendments, May 1. The Mayor and five Councilmen are to have entire control of city affairs. The Director of Finance, Ways and Means, Commissioner of Police, Health and Morals, one Commissioner of Public Streets and Buildings, one Commissioner of Fire and Sewers and the Commissioner of Water Service. Each commissioner will be active superintendent of his department. The Council is to be held as one body with the Mayor as the presiding officer. The Mayor is to likewise receive $2000 a year.

In addition to the election yesterday the voters will have their choice of five Councilmen to be elected by the city at large in preference to the present plan of electing one from each of the nine districts of the city. The voters also will pass on a proposition to place the salaries of the school board on a salary basis of $300 per annum, and voted in favor of the election of five members to constitute a board without pay.

The charter provides for the nomination of candidates for Mayor and Councilmen by direct primary, and it provides for the calling of a special election at any time to determine any question by referendum and recall of officers of the charter. Other features of the charter are amendments adopted which provide for the offices of the City Treasurer, City Tax Collector and City Clerk to be consolidated with those offices of the county. This latter provision will save from $300,000 to $400,000 annually to be handled through the Auditor's office.

The charter as now adopted yesterday differs from the present city officials will not until the new law is in force. All of our officers are elected by wards, as required under the provisions of the charter.

## FROM LOS ANGELES.

Rev. Atkinson-Barr yesterday received a letter from Rev. Atkinson-Barr's former "life companion" in Texas, who used to be a resident of this city. Real estate business induced Frank M. Barr, who has married again also. The marriage of Turner and Mrs. Atkinson took place in Los Angeles.

## WATER RECEIPTS.

The receipts of the City Water Department for 1908 was larger than the year for 1907. The annual report of the department shows receipts for the year to be $154,458.54; for 1907,

## THE ICE PLANT.

The Pacific Ice Company yesterday received a permit to erect a modern two-story brick building at First and Alameda, to be used as an ice plant. The F. O. Engstrom Company of Los Angeles has been awarded the contract.

## WHERE IS HIS PROMISE?

Mrs. Purcell was last night in receipt of a letter from San Francisco by J. W. Warren. Purcell is charged with the seduction under promise of marriage of his alleged victim, Miss Gloss, a 17-year-old girl of this city. Purcell had been gone several days, and it was supposed that he had gone to Chicago, until the police received word from San Francisco that he was under arrest there.

Ever been to Arrowhead Hot Springs, San Bernardino? Plan to spend a few days there.

Most for the money at Coronado.

## RAIN HALTS PICKING.

**Riverside Sends Out Many Carloads of Oranges and Lemons During Past Week.**

RIVERSIDE, Jan. 13.—Orange shipments from Riverside in the past week amounted to 109 cars, bringing the season's shipments to date up to 331 cars. Ten cars of lemons were sent out in the past seven days. The rain has put a stop to orange picking, and all of the packing-houses of the Riverside Fruit Exchange have closed until the weather clears. A number of independent packing-houses have fruit on hand, but it is believed that this will be shipped out in a few days.

BANK MEETING.

At the annual meeting of stockholders of the First National Bank, all of the old officers were reelected, with the exception of George Frost, who retires from the presidency, but still retains his seat on the board of directors. The officers for the coming year are: E. S. Moulton, president; J. A. Simms, vice-president; Stanley J. Castleman, cashier; Myron M. Mlice, first assistant cashier; Theodore D. Hurd, second assistant cashier, and C. E. Newcomer, third assistant cashier. Mr. Frost leaves the presidency in order to have time to devote to his private interests. E. S. Moulton, who takes his place, has retired from the fruit shipping firm of Moulton & Greene in order to give all of his time to his new office.

Directors elected at the annual meeting of the stockholders of the Citizens' National Bank last night were: S. H. Herrick, Charles H. Low, W. B. Clancy, John G. North, W. G. Fraser, J. F. Humphreys, J. A. Allen, C. Van Zwaluwenburg, F. A. Tetley, G. Rouse and D. P. Chapman. The directorate is unchanged from last year, with the exception that F. A. Tetley takes the place of S. C. Evans, whose duties as Mayor make such heavy demands on his time that he declined reelection on the board. Officers elected are: S. H. Herrick, president; Charles H. Low, vice-president; W. B. Clancy, cashier; C. W. Derby, assistant cashier, and M. J. Twogood, assistant cashier.

The annual stockholders' meeting of the Security Savings Bank was held last night. The directors of the Citizens' National Bank, which institution owns all of the stock of the savings bank, were elected directors. The officers chosen were: S. H. Herrick, president; Charles H. Low, first vice-president; W. G. Fraser, second vice-president; W. B. Clancy, cashier; William T. Dinsmore, assistant cashier and secretary.

The wonderful Arrowhead Hot Springs will cure that rheumatism. A model hotel and unapproachable baths. "Hotel del Coronado" best ever.

## CAR JUMPS TRACK.

**Accident at Santa Margarita Delays Espee Traffic for Six Hours.**

SAN LUIS OBISPO, Jan. 13.—The baggage car of train Number 18 on the Southern Pacific Railroad jumped the track at Santa Margarita this morning and delayed traffic for six hours.

Owing to the heavy rains the track over the Cuesta grade is in a shaky condition.

"Hotel del Coronado" always leads.

# FIRE BELL HER KNELL.

**Woman 'Phones News of Blaze and Drops Dead of Heart Disease.**

[BY DIRECT WIRE TO THE TIMES.]

REDLANDS, Jan. 13.—[Exclusive Dispatch.] At the cost of her life, Miss Lane, sister of Mrs. E. J. Noyes, who runs a boarding-house here, succeeded in giving the alarm of a fire that was eating its way through the roof of her sister's home. After the blaze was out she was found dead from heart disease, in the pantry of the neighbor's house, where she had gone to telephone the alarm.

The fire broke out late this afternoon in the El Hogar family boarding-house, run by Mrs. E. J. Noyes, and is supposed to have originated in an attic from crossed wires. The firemen chopped holes in the roof, and the fire was promptly extinguished. All the furniture on the first and second floors uninjured. Damage done by the fire is approximately $2500, partially covered by insurance.

Miss Lane, the invalid sister of Mrs. Noyes, was the first to discover fire. In a great fright she went to T. W. Freeman's, a neighbor, to turn in the alarm. In a few moments people rushed to the fire, and Miss Lane was forgotten. After the fire was out and the excitement had subsided she was found dead in the pantry of the T. W. Freeman house, where she went to telephone the alarm.

Miss Lane was in delicate health, and a great sufferer from heart trouble, and the excitement is supposed to have caused a blood vessel to burst. Medical aid was called, but her life was extinct. The boarding-house was full of tourists and school-teachers.

Hemet; Mrs. George Cran, Randolph, Wis.

Among arrivals at Elsinore Hotel are: B. Allen, H. S. Pierson, W. E. Bancroft, Trinidad; G. D. Bailey and wife, H. A. Worden and wife, and son, Los Angeles; Dr. McGraw, Temecula; J. T. Linthicum, Perris; Catherine Ye, Nora Vernon, Harry Daniels, Corona; C. H. Loser, F. Fagner, J. S. Van Laven, U. S. Stephaedson, W. D. Clark, San Bernardino.

## NEW DEPOT FOR REDLANDS.

**Santa Fe Will Shortly Erect It—Baptist University Expected to Open in October.**

REDLANDS, Jan. 13.—The third annual banquet of the Board of Trade was held last evening at La Casa Loma Hotel with 150 of the representative business and professional men of the city in attendance. A splendid banquet was served at 8 o'clock. The officers and speakers were seated at one long table surrounded with small ones. The decorations were carnations, ferns, fruits and foliage. Music was furnished by the hotel orchestra and by a male quartette, G. Hayden Jones, U. S. Boynton, Z. Earl Meeker and Erwin Best.

UNIVERSITY SOON.

The assemblage was called to order by the president, F. P. Meserve, who made his annual report, in which he spoke highly of the work of Secretary Thaxter, of the Membership Committee, the Entertainment Committee and the Railroad Committee and covered briefly the doings of the board for the year just closed. He mentioned the fact that through the efforts of the board Redlands is to have a new Santa Fé depot. This announcement was greeted with applause. Dr. J. N. Field, who probably will be the first president of the University of Redlands, spoke upon the financial outlook of that institution. He said that there seemed but little doubt that within a few weeks the $300,000 which it is necessary to have before the institution will be assured will be secured. He mentioned some of the large donations and said that it was the hope of many prominent Baptists that the institution be made a $1,000,000 one within the next eight or ten years. There are already 150 students promised outside of Redlands. If the present plans carry, the administration will be begun March 1 and the university will open next October.

DESERVED COMPLIMENT.

L. E. Behymer of Los Angeles was to have spoken on the subject, "The Effect of Music Upon Civic Development," but he was unable to be present and remarks along this line were delivered by Halsey W. Allen, who also read a letter from Mr. Behymer, in which he complimented Redlands on its appreciation of high-class music and said that the city had much to thank the Spinet Club for for bringing, as it does each year, artists of world-wide repute.

The last speaker was Rev. Baker P. Lee, rector of Christ Church, Los Angeles. He gave a brilliant address on California's greatest product, "Manhood."

K. C. Wells, chairman of the Nominating Committee, reported that the following had been elected to the directorate of the board for the coming year: Halsey W. Allen, A. E. Brock, Fred H. Clock, Robert T. Curtis, John F. Dostal, H. H. Ford, Henry Fisher, K. H. Field, M. H. Fitzsimmons, A. Gregory, E. S. Graham, A. G. Hubbard, Lyman M. King, E. M. Lyon, F. P. Meserve, Paul W. Moore, F. P. Morrison, William Medland, C. S. McWhorter, C. A. Puffer, J. J. Suess, T. T. Smith, A. K. Smiley, W. H. Tisdale. These will meet for organization next Wednesday afternoon.

"Hotel del Coronado" second to none.

## UPLAND.

UPLAND, Jan. 13.—S. E. Couch of Storm Lake, Iowa., has purchased a ten-acre orange grove, on the corner of Fourteenth street and San Antonio avenue, for $13,500. Mr. Couch, with his parents, has arrived at the home of a sister, Mrs. H. Waterman of Upland for a visit.

The private car "Elsie" of the Porter Land Company from Reinbeck, Iowa, was in Upland almost all day. From here it went to Los Angeles, and thence will go north to Bakersfield, where the company has an extensive holding. There were twenty people in the party from Iowa, Illinois, North Dakota and Minnesota.

H. Wallis of Claremont and Miss Hattie Holyland of Upland were married at noon yesterday, at the parsonage of the First Congregational Church, Los Angeles. The groom is a blacksmith at Claremont, while the bride was city librarian here, and also was employed at the local exchange of the Sunset Telephone Company.

It is thought by many that the demand for damages in the sum of almost $10,000, which the Santa Fé Railroad will probably make of the city of Ontario, in case it is compelled to move its station, at the foot of Second avenue, Upland, as Ontario has asked for, will act as a deterrent.

Try Coronado and be happy.

## DESCANSO.

DESCANSO, Jan. 13.—Sydney L. Thompson has been appointed postmaster here, vice E. J. R. Smith. Announcement of the appointment came from Washington today.

Coronado has best winter climate.

ONE OF MANY.

# ARREST SHEDS LIGHT IN CLUB.

**REVEALS EXISTENCE OF NIGHTLY "LITTLE GAME."**

**Unlucky Victim of Pasteboards and Chips in San Bernardino Buys a New Stack With Friends' Watch, Loses, and Is Now in Jail on Embezzlement Charge.**

SAN BERNARDINO, Jan. 13.—J. M. Bell, well-known about town, was arrested at Tehachapi, last night, on instructions from Sheriff J. C. Ralphs, charged by J. H. Lucas of the Vendome bar, with embezzlement. The arrest disclosed the fact that poker games are of nightly occurrence in a well-known local club, and that the players are persons who are known to the police.

Bell had been given a $180 watch to raffle, and falling into a poker game at the club found he needs the watch to buy a new stack of chips. When he lost he fled. Sheriff Ralphs left this morning for the North to get his prisoner.

VICTIMS SHY.

Victims of the wily "Dr. Moeder, nephew of Mrs. Russell Sage," are coming to light each day, the prospects being that he cleaned up at least $7000 during his six weeks stay in this section, from persons who had a desire to play the Chicago grain market.

John Weibel of the Casa Loma garage at Redlands confesses to losing $400, Harold V. Hink, a tourist, $500, and Deputy Sheriff Rhumor of Redlands, $250. So far no systematic effort has been undertaken to apprehend Moeder, as his victims are coy about explaining how easily they were bilked.

CHARITY BASEBALL.

Plans for a baseball game to be played here for the benefit of the Italian earthquake sufferers crystalized this morning. The Santa Fé ball players met the relief committee appointed by Mayor J. J. Hanford, and agreed to cut out the proposed Sunday game of the series. They will play the one game next Saturday, J. W. Barton of the Relief Committee will sell all tickets, and all the revenue will go to the National Red Cross Society.

The elimination of the Sunday game removes any scruples which many people here might have had toward patronizing the movement, and the outlook now is that the game will net the cause $2000 at least. The committee is in correspondence with all towns in the county.

PRISONER IDENTIFIED.

C. E. Peterson of Long Beach came to San Bernardino under direction from the authorities of Minden, Neb., to take a look at Bert M. Taylor, confessed fugitive from that point, charged with murder, rape and arson, and instantly identified the prisoner. The two had known each other intimately in the Nebraska town, and with Taylor the recognition was mutual. He chatted some time with Peterson, and insisted upon telling him all the details of the strange story of his "double."

Supervisor S. V. Horton, elected at the last county election, has named as four of his road overseers, D. Van Leuven of Mission, Frank Holmes of Central, Ross Crandell of Highland and E. J. Roberts of Crafton. Appointments for East Highland and Pass have not been made.


# WANTS HER LETTER PUBLISHED

**For Benefit of Women who Suffer from Female Ills**

Minneapolis, Minn.—"I was a great sufferer from female troubles which caused a weakness and broken down condition of the system. I read so much of what Lydia E. Pinkham's Vegetable Compound had done for other suffering women I felt sure it would help me, and I must say it did help me wonderfully. My pains all left me, I grew stronger, and within three months I was a perfectly well woman.

"I want this letter made public to show the benefit women may derive from Lydia E. Pinkham's Vegetable Compound."—Mrs. JOHN G. MOLDAN, 2115 Second St., North, Minneapolis, Minn.

Thousands of unsolicited and genuine testimonials like the above prove the efficiency of Lydia E. Pinkham's Vegetable Compound, which is made exclusively from roots and herbs.

Women who suffer from those distressing ills peculiar to their sex should not lose sight of these facts or doubt the ability of Lydia E. Pinkham's Vegetable Compound to restore their health.

**If you want special advice write to Mrs. Pinkham, at Lynn, Mass. She will treat your letter as strictly confidential. For 20 years she has been helping sick women in this way, free of charge. Don't hesitate—write at once.**

# EXTRA

**Sensational Price Schedule on Pianos Will Continue in Effect Few Days More**

No better evidence of the fact that piano prices have been cut to an unheard of point, by the Wiley B. Allen Co., could be had than the dozens of buyers who are daily purchasing instruments at our temporary quarters, 428 South Broadway, and in spite of the rain, too.

When do you expect to buy the family that piano, that must be bought sooner or later, if you don't do it now? Now, when a first class house with its first class line, including Krabe, Mason & Hamlin, Fischer, Hardman, Ludwig, Wellington, Rembrandt, etc., is cutting prices.

Even if we had a legitimate reason for conducting another sale like this during the year we could not afford to.

You must act now. We have received damages from the Insurance Companies and apportioned this amount in such a way that every piano, injured by moving or not, has been reduced—and further reduced to save moving again and paying emergency insurance rates.

Can you afford to be indifferent? Even if you have not planned heretofore to purchase for six months or so. You will surely be the loser—as we will sell all our bargain pianos anyway within the next few days.

Remember, pianos can be had now—good ones—as low as $151, $167, $198, etc., and among our bargains will be found Chickering—Steinway—Willard—Fairbanks—Knabe—Wheelock, and others. Space will not allow us to describe them, but if you get any one of these, you will be indeed fortunate.

FULL EXCHANGE PRIVILEGE.

Pianos guaranteed not to be injured internally by water.

Settle the piano question today.

**Wiley B. Allen Co.**

*Temporary Store, 428 So. Broadway*

Chesterfield Clothes at Reduced Prices

Broadway, Cor. 3rd

**Chino Ranch**

32 MILES FROM LOS ANGELES

Rich land with a present as well as a future—$100 to $225 an acre. See exhibit of products.

CHINO LAND & WATER CO. 602 S. Main St. Los Angeles

**Lomita Farms**

The little farms that will make you money. Finest soil and plenty water along the Shoestring Strip—$350 an acre.

118 WEST SIXTH STREET Ground Floor Grosse Building. Main 1818—Sunset

# MADE IN SOUTHERN CALIFORNIA

PATRONIZE HOME MANUFACTURES

Home Made—Best Made Give Them Your Trade

JEWELERS

H. B. CROUCH
542 South Broadway. Cor. Mercantile Place. Manufacturers of EXCLUSIVE ORIGINAL JEWELRY.

Manufacturers Coral, Tortoise Shell, Cameo, Florentine, Mosaic and Turquoise Goods.
RUSSO
714 S. B'way, L. A., Cal. Phone B'way 1107

SOAPS

COCOA NAPHTHA SOAP

CIGARS.

ST. ELMO CIGAR FACTORY—Daily capacity 15,000. 117 expert workmen and helpers employed. Monthly operating expenses $13,500.
Get Wise—Smoke St. Elmo Clear Havana Cigars.

AUTOMOBILES

TOURIST AUTOMOBILES
A Good Make Because They Make Good.
AUTO VEHICLE CO.
CORNER MAIN AND TENTH STS.

OSTRICH FARMS

CAWSTON OSTRICH FARM
South Pasadena
In our feather factory at the Farm we employ over 50 young men and women. This is the largest ostrich feather factory west of New York. Our City Salesroom
224 West Third St. One Door from Broadway.

ENGINES AND PUMPS

Luitwieler Pumping Engine Co.
Deep Well and Mine Pumps.
Electric, Gasoline and Steam Pumping Engines Both phones. 707 NORTH MAIN ST.

Western Gas Engine Co.
903-922 N. Main St. Phone Ex. 137.
GAS ENGINES

FULTON ENGINE WORKS
MAIN AND ALHAMBRA STS.
Manufacturers of Pumping, Mining and Oil Well Machinery.

PAPER BOXES

R. W. PRIDHAM
Plain and fancy paper boxes, egg cartons, cake cartons, cereal cartons
119-124 CENTER ST., corner Banning St.

FURNACES AND STOVES

CASS-SMURR-DAMEREL CO.
412-414 S. BROADWAY. Ex. 238, Main 238.
HOT AIR FURNACES COMPLETE.
KITCHENS INSTALLED.

SYRUPS

Make your own Maple Syrup with MAPO, the delicious artificial essence of Maple; 2 cups of sugar, 1 cup of water, one teaspoonful of Mapo make a quart of syrup.
MAPO MFR. CO., 726 San Pedro St.

CAN MANUFACTURERS

LOS ANGELES CAN CO.
300-30 N. AVE. 66. East 393, C1473.
Packers and Miscellaneous Cans

HONEY AND HONEY VINEGAR.

ASK FOR
Mercer's Honey & Honey Vinegar
They are guaranteed to be pure.
H. J. MERCER - - 948 East 2nd St.

JEWELRY.

BRIGDEN & PEDERSEN
507 South Spring
M'f'grs of Artistic Jewelry.

OIL BURNERS.

The cheapest fuel in California is OIL. The BEST OIL BURNER is the HAGUE.
HAGUE BURNER CO.
214 Winston St. Main 8532, F2542.

COAL

ALBERHILL 8.50 COAL PER TON
MAKES-NO-SOOT
MAIN 797 — F 1600 — 311-312 SECURITY BLD

BEER AND WINES.

YOU SHOULD DRINK
Mathie's "RED RIBBON" Beer, Because—
It's made from best Wisconsin malt and imported hops; purest water; contains but 3 per cent. alcohol; is a liquid food containing highest nutrition values; is recommended by all physicians and is "Made in Southern California."

WHY PAY MORE FOR EASTERN BEERS
When Good Old East Side
BREWED BY
Los Angeles Brewing Co.
GIVES PERFECT SATISFACTION?
All orders for Bottled Beer given prompt attention. Phones—Sunset East 150; Home Ex. 838.

MAIER BREWING CO.
OFFICE, 460 ALISO STREET.
Brewers of the Famous SELECT LAGER BEER.

"PEERLESS BRAND" WINES AND BRANDIES
Tel. Main 926. H. Exch. 34.
SOUTHERN CAL. WINE CO.
744 S. SPRING 323 S. MAIN

FISH

California Sardines
NATURE'S BEST SEA FOOD.
Genuine Sardines, sold everywhere since 1894. Our output in 1894, 4000 cases; 1903, about 50,000 cases. Cannery San Pedro.
CALIFORNIA FISH COMPANY, Henne Bldg., Los Angeles, Cal.

PAINTS AND OILS.

GREEN-MARSHALL CO.
PAINT, OILS—all kinds. We sell for less. Phone us your orders—Home F2261, Main 1200. Office and Factory—1900-1912 East Fifteenth St., near Alameda St.

FIXTURES.

Bank, Office, and Store Fixtures
Main 726 A 1043
Weber Show Case & Fixture Co.
237 So. Los Angeles Street
LARGEST STOCK ON PACIFIC COAST

ROOFING

PIONEER ROLL PAPER CO.,
219-221 So. LOS ANGELES ST.
Phones—Sunset, Ex. 27; Home, Ex. 228.
RUBBER SANDED ROOFING
SUN PROOF AND RAIN PROOF.
ROOFS REPAIRED.

CATSUPS.

Bishop's Tomato Catsup

OLIVES AND OLIVE OIL.

HAAS, BARUCH & CO.
IRIS BRAND OLIVE OIL
THE OIL OF QUALITY

ASK YOUR GROCER
FOR S. T. BRAND
California Ripe Olives in gallon cans. Uniform quality, natural flavor. Shurtleff Taylor Co., distributors.

HOUSEHOLD CHEMICALS.

Schain Chemical Company
HYDROPURA
Water Softener and Cleanser. For toilet, bath, kitchen and laundry. For sale by Grocers and Druggists.

OPTICAL

FRESE OPTICAL CO.
548 S. SPRING ST. Main 1042, F1942
MATHEMATICAL AND ENGINEERING INSTRUMENTS.

PORTABLE HOUSE

PACIFIC PORTABLE CONSTRUCTION CO.
Manufacturers of
The Barker Portable Houses
Office and factory, corner 55th (Topeka) and Alameda Sts.

SODA FOUNTAINS

SAVE ONE-THIRD
PAC. COAST SODA FOUNTAIN FACTORY, F. H. HECKER, 132 and 230 E. 4th st. Artistic Designing, Store Fixtures, Show Cases.

TRUNKS AND LEATHER BAGGAGE.

Griffin the Trunkmaker
407 SO. MAIN ST., L. A.
Adjoining Farmers' & Merchants' Bank.
Trunks made in our own factory by skilled mechanics. Ask or write for our new catalogue.

INDIAN GOODS

INDIAN VILLAGE
200 Navajo blankets at reservation prices. Many other curios of interest.
MISSION ROAD, NEAR EASTLAKE PARK.

CEREALS

Malkolata
BB SELF RAISING BUCKWHEAT
EXCELSIOR CEREAL MILLING CO.
Primrose Wheat (granular)
California Flapjack, Cream Rolled Oats, Pancake Buckwheat, and a full line of all cereals, in packages.

TAMALES

XLNT TAMALE CO.
Manufacturers of chicken and beef tamales. Factory, 561 E. 1st St. Rear on North. Tel. Sunset Main 947, Home A 2021. Los Angeles.

POULTRY FOODS

WEST COAST
WEST COAST
WEST COAST

POWDER.

UNITED POWDER CO., Los Angeles.

MINERAL WATER.

God's Gift to Man.
Office 407 S. Los Angeles Street.
Phone Main 8726.

PACKING COMPANIES.

ANGELUS
BACON

BEANS

F. F. STETSON & CO.'S PORK AND BEANS
SIX VARIETIES.

BOTTLE MANUFACTURERS

Quartz Glass and M'f'g Co.
(Incorporated). Manufacturers of Flint Bottles Prescription Bottles. Powdered Silica. Factory—COR. HUMBOLDT AND AVE. 19

WHOLESALE DRUGGISTS

Do you know there's a Soda Fountain Factory in Los Angeles? There is; we own and operate it.
Western Wholesale Drug Co.
237-243 South Los Angeles St.

FIXTURES

Pacific Plating Company
Window display fixtures, mining plates, antique hardware, brass & bronze castings.
A 4462 145 RAILROAD ST. East 1888

DISTILLATE BURNERS.

No smoke. No noise.
Will cook and bake at 1c per hour.
Blue Flame Distillate Burner Co.
Made in So. Cal. Exposition Building.

MACARONI.

CALMACO BRAND EGG NOODLES
CALIFORNIA MACARONI CO.

# Special Tract Directory.

**Cudahy Ranch**

Just six and one-half miles from Los Angeles—the last body of land available for small farms and suburban homes—$400 to $500 an acre.
JAMES R. H. WAGNER, MANAGER
Ground Floor Pacific Electric Bldg.

**NAPLES**

A. M. & A. C. PARSONS,
Sole Agents.
Pacific Electric Bldg. Main 1353. Ground Floor. Home Ex. 363.

**BEAUMONT**

Homeseekers' free stereopticon lectures on this matchless new city and supreme fruit growing district are given daily, 10:30 a.m. and 2:30 and 8 p.m., in company's own lecture hall, 541 South Broadway. Come and let us explain, "Five Acres and Independence." Free excursions for buyers.

Consult our
RENTAL DEP'TMENT
For stores, offices and houses.
ROBT. MARSH & CO.,
Security Bldg., Main Floor.
Telephone Exchange 175. Entrance Fifth Street.

'NEFF I-2 ACRES
$200 Up
$5 Down, $10 Monthly
Neff Station, on Inglewood electric cars. Good for garden, alfalfa, chickens. Real bargain. Fine land. Own your own home. ROOM 211. 207 SOUTH BROADWAY.

Weekly Excursions to
**Corcoran**
SEE NEWPORT & MILNER
Gen. Agents for Security Land and Loan Co., 204-209 Central Bldg., Sixth and Main.

**Glenwood Groves**

Choice one, three and six-year-old groves $500 to $2000 per acre—10 minutes on electric car from business center of Riverside. Excursions daily.
S. A. Seaver with STRONG & DICKINSON
N. W. Cor. Second and Broadway.

**California City Lands**

Right in the heart of the fertile San Joaquin Valley. The greatest land offering in the state today. California City Land Co., 425 S. Spring
$50 PER ACRE AND UP

*Colorado River Land*
*Palo Verde Valley*
*Blythe Ranch*

$25 per acre and up—including water. INTERSTATE LAND CO.
622 South Broadway Phone, Main 3332

RELIGIOUS.

# UNIVERSITY ON ITS FEET.

*Baptists Cover Redlands Bonus for Schools.*

*Great Enthusiasm at Banquet Last Night.*

*Broad Policy Outlined by Tentative President.*

The feature of the opening day of the Baptist convention proper, yesterday, was placing on its feet the new University of Redlands. There was a banquet, at which about $8000 was raised, early in the evening, and at the session of the convention in the First Baptist Church, an hour later, the $200,000 subscription was practically completed, following an address on "What Kind of An Institution Shall the University of Redlands Be?" by

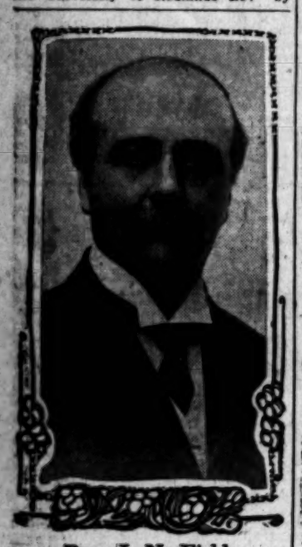

Rev. J. N. Field,
who will be the first president of University of Redlands.

Rev. J. N. Field, the declared choice of the board of trustees as first president of the institution.

Two years ago, Dr. Field, then, as now, pastor of the Baptist Church in Redlands, stood on the platform in Berean Hall, this city, and declared that it was the duty of the Baptists to lift up their heads and establish somewhere in Southern California an educational institution worthy the denomination.

Last night Dr. Field stood on the same platform in Berean Hall, tentatively chosen as the first president of the University of Redlands, and announced that he was within $15,000 of the coveted goal. He called upon those present at the banquet to close the gap before the opportunity slipped from them, and announced that he would give $1500 to endow a perpetual scholarship. This was quickly followed by Prof. Collins of Covina, who added $1250 to his previously subscribed $250, making his part a full scholarship endowment of $1500.

H. P. D. Kingsbury of Santa Ana gave $500, and A. Gregory of Redlands, who was already pledged for $5000 at Redlands, gave $500 more. Carey R. Smith gave $300; and other smaller amounts raised the total of the banquet subscription to about $6000.

Mattison B. Jones acted as toastmaster and Melville Dozier, president of the trustees of the old Baptist College property of this city, announced that as soon as the $200,000 was raised his board would turn over the old property to the University of Redlands.

This was a new signal for enthusiasm, and as the property is conservatively estimated to be worth $80,000, while Prof. Dozier places it at $100,000, will go far toward making the total endowment a half million dollars.

TEMPLE'S BIG PART.

Temple Baptist Church has pledged over $12,000 to the new institution, and one of its members, when things looked dark a few days ago, came forward with a magnificent subscription of $25,000, making possible the final clean-up last night. It has leaked out that the donor of this splendid sum, while endeavoring to keep her name from becoming known, is Mrs. Bekins of this city, and a building will be dedicated to her memory.

The banquet adjourned in time for the evening session of the convention in the First Baptist Church, and the 300 banqueters went there in a body.

The principal speaker of the evening at the church was Dr. Field. On December 31, at a meeting of the board of fifteen trustees of the University of Redlands, Dr. Field was unanimously named as their choice for president, and of course this choice will be ratified when the board is reorganized for the new year, and the election formally declared.

Dr. Field, therefore, spoke with authority when he told what the new institution would stand for, and when he had finished, further subscriptions were received to the endowment fund, practically reaching the required amount, the remaining small balance being assured before the close of the convention on Friday evening. Dr. Field spoke in part as follows:

A BROAD INSTITUTION.

"Some there are among us who have felt that this educational movement has brought burdens upon us as a people. This is unquestionably true. But does not everything that is worth while bring its burdens?

"I would rather have a Christian college founded and fostered by two thousand men than by two men. It means more and reaches further. The University of Redlands is a child of prayer. And the men and women who have prayed it into existence will foster it into manhood. They will stand by it in time to come.

"The University of Redlands, the youngest of the educational institutions in this sunny Southland of California, shall be what we, the people, with the help of the Almighty, choose to make it. Three hundred thousand dollars is not much with which to build up a great university, but it furnishes a good foundation.

Already our institution has been remembered in one will and three others have indicated their purpose to do likewise. The money, I believe, in one form or another will be forthcoming.

"In addition to the regular college course, which embraces all the courses in a school of liberal arts, the trustees have decided to introduce for the first few years at least a two-year preparatory course, corresponding to the last two years of a regular high school course. It is thought that this will meet a felt need on the part of some and it will help us at the beginning to build up a student body in the college proper.

"The trustees also have in mind a college of fine arts, embracing music and art; a college of medicine and other professional courses to be introduced as the institution grows and its facilities will permit, thus making it eventually a university in the full sense of the word.

"But over and above all that has been said, the heart's desire of the Baptists of Southern California is that this institution shall be a Christian institution of learning in the best interpretation of that term. While it is a Baptist institution, with Baptists behind it to support it; in it to manage and control; with it to make it a success; let it not be offensively Baptistic. Let it avoid sectarianism or narrowness. Let it be a school where children of other denominations can come for a college training without having their denominational preferences interfered with in the least.

This will be a big day at the convention. Arthur L. Wadsworth will talk on "Religious Journalism"; David P. Ward, on the Baptist Assembly; F. S. Yager, on the Chinese exclusion laws; Alfred Hatcher Smith, on "Marriage and Divorce"; E. L. Koethen, on the Baptist Brotherhood; and at 11:15 the annual sermon will be preached by Rev. G. F. Holt of Riverside. The afternoon will be devoted to a business session and home missions, and in the evening there will be

Rev. W. L. Tucker, and Rev. Jones, evangelist for the

CARRIE NATION ARRESTED.

NEW CASTLE, Jan. 14.—Carrie Nation was arrested here today while engaged in a saloon.


Hamburger's Hamburger's Hamburger's